VIOLINI

La Calignina

Sonata a 2 violini con basso continuo

No. 23 in Partirbuch Ludwig

Anonymous

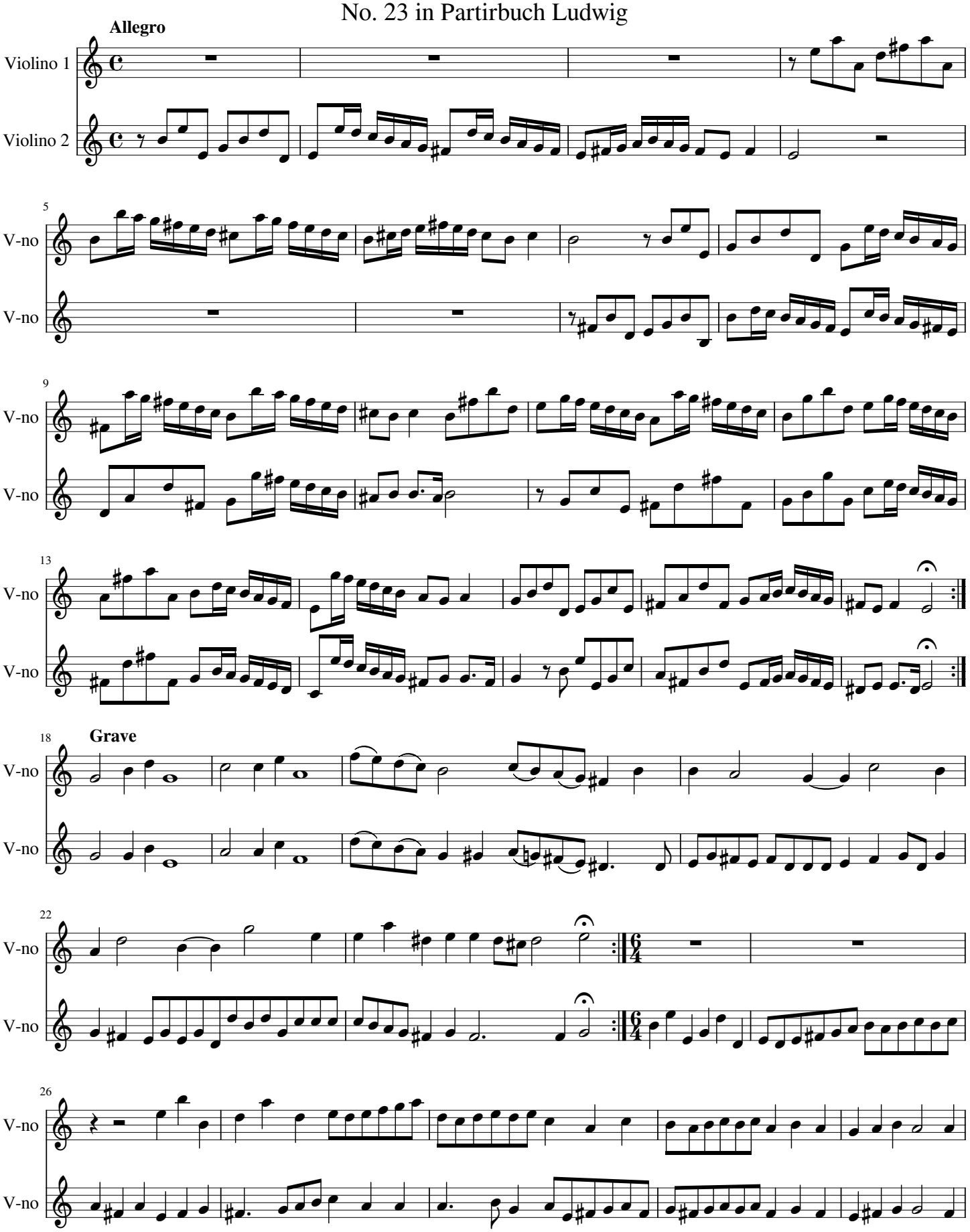

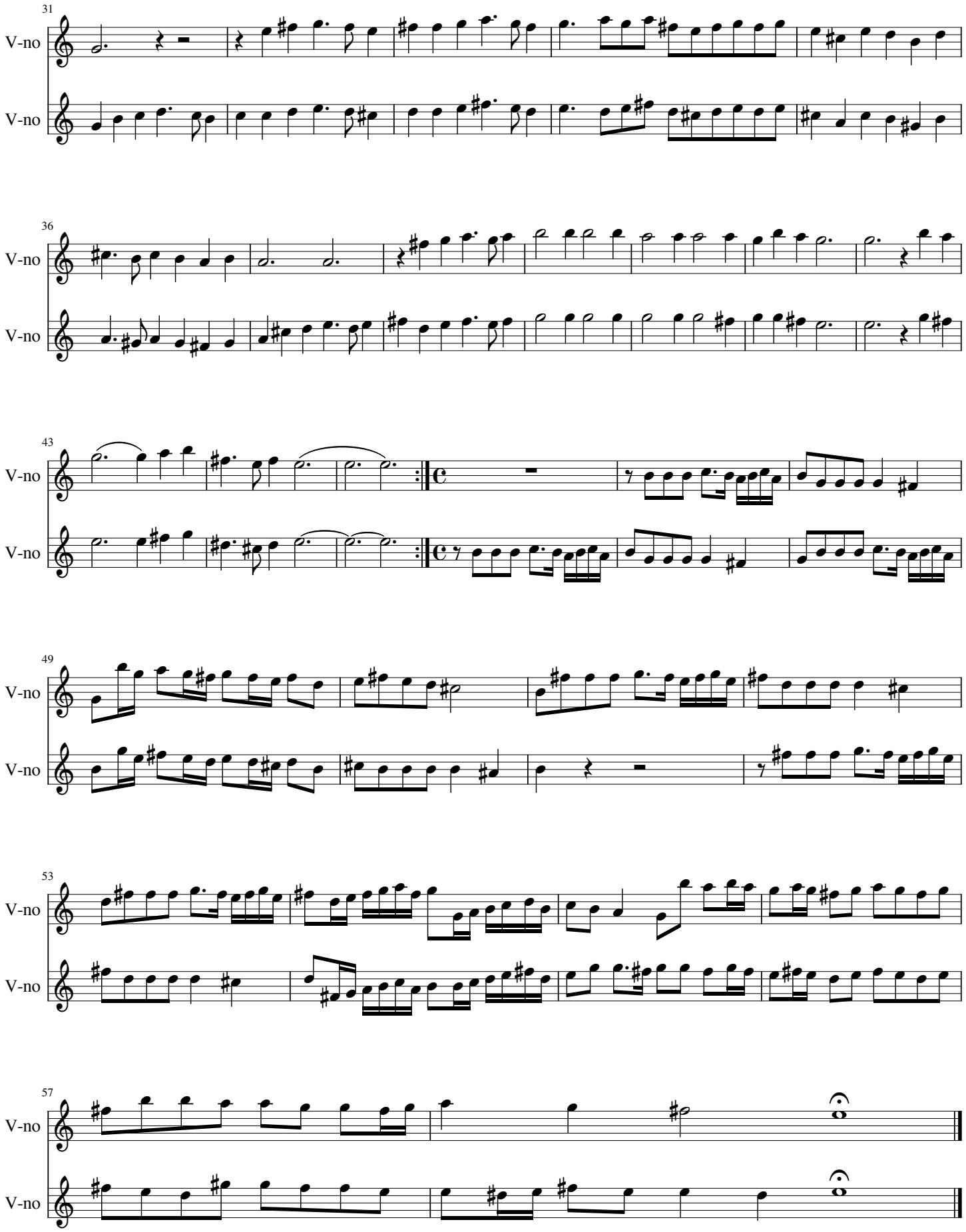
31
V-no
V-no
36
V-no
V-no
43
V-no
V-no
49
V-no
V-no
53
V-no
V-no
57
V-no
V-no