Missa in g

Kyrie tacet

Gloria

Allegro assai

Anton Adam Bachschmid

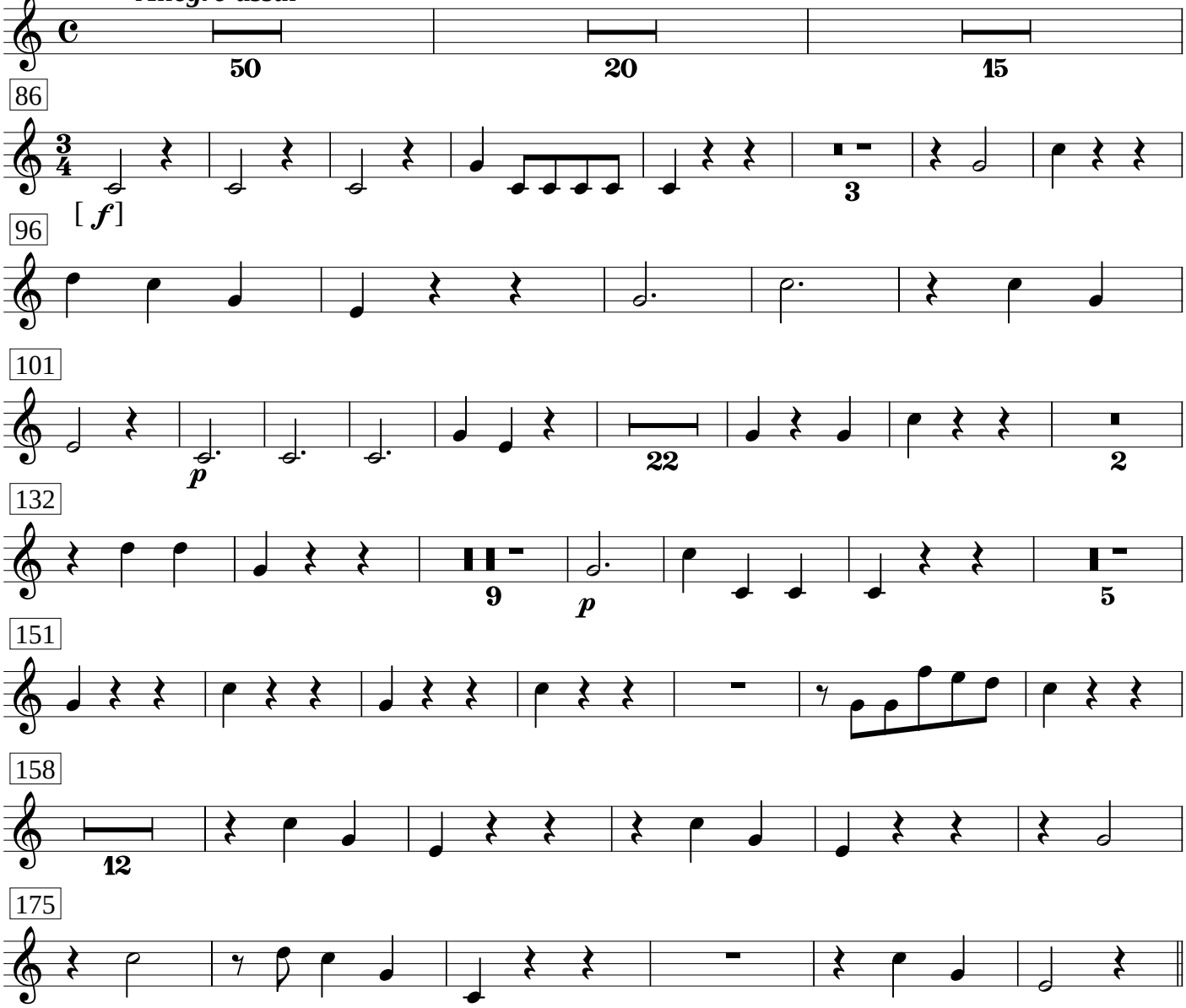

Qui tollis / Quoniam / Cum Sancto tacet

Credo

Allegro assai

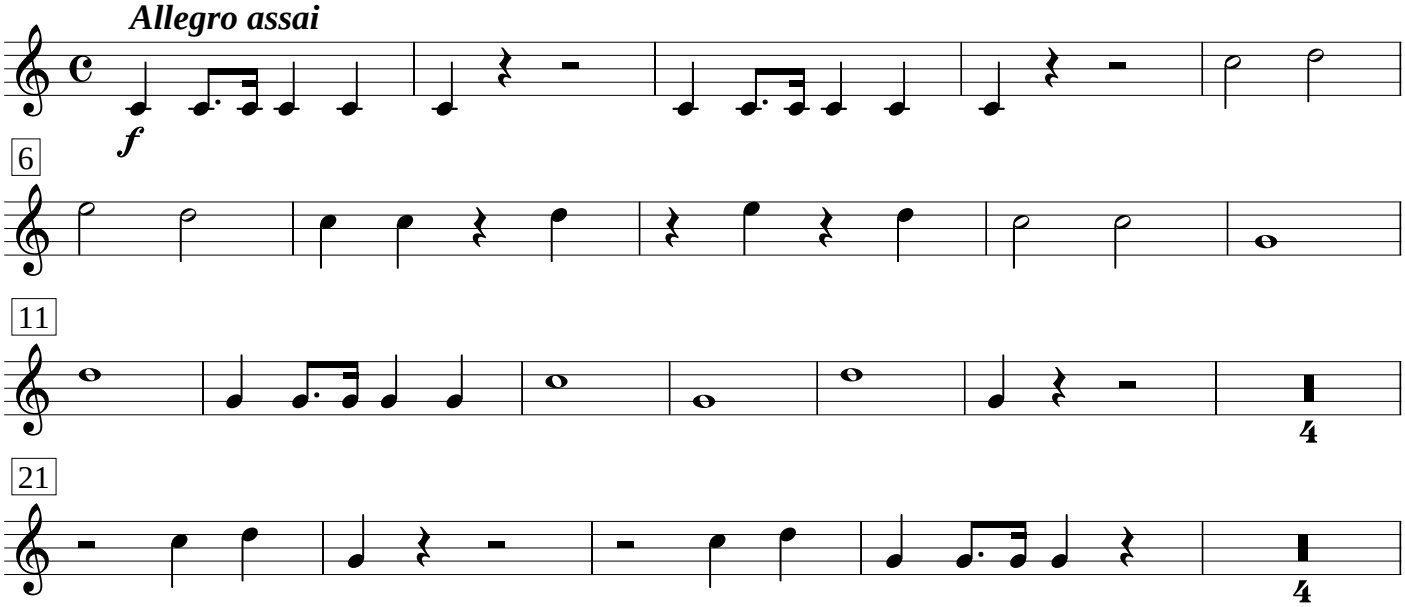

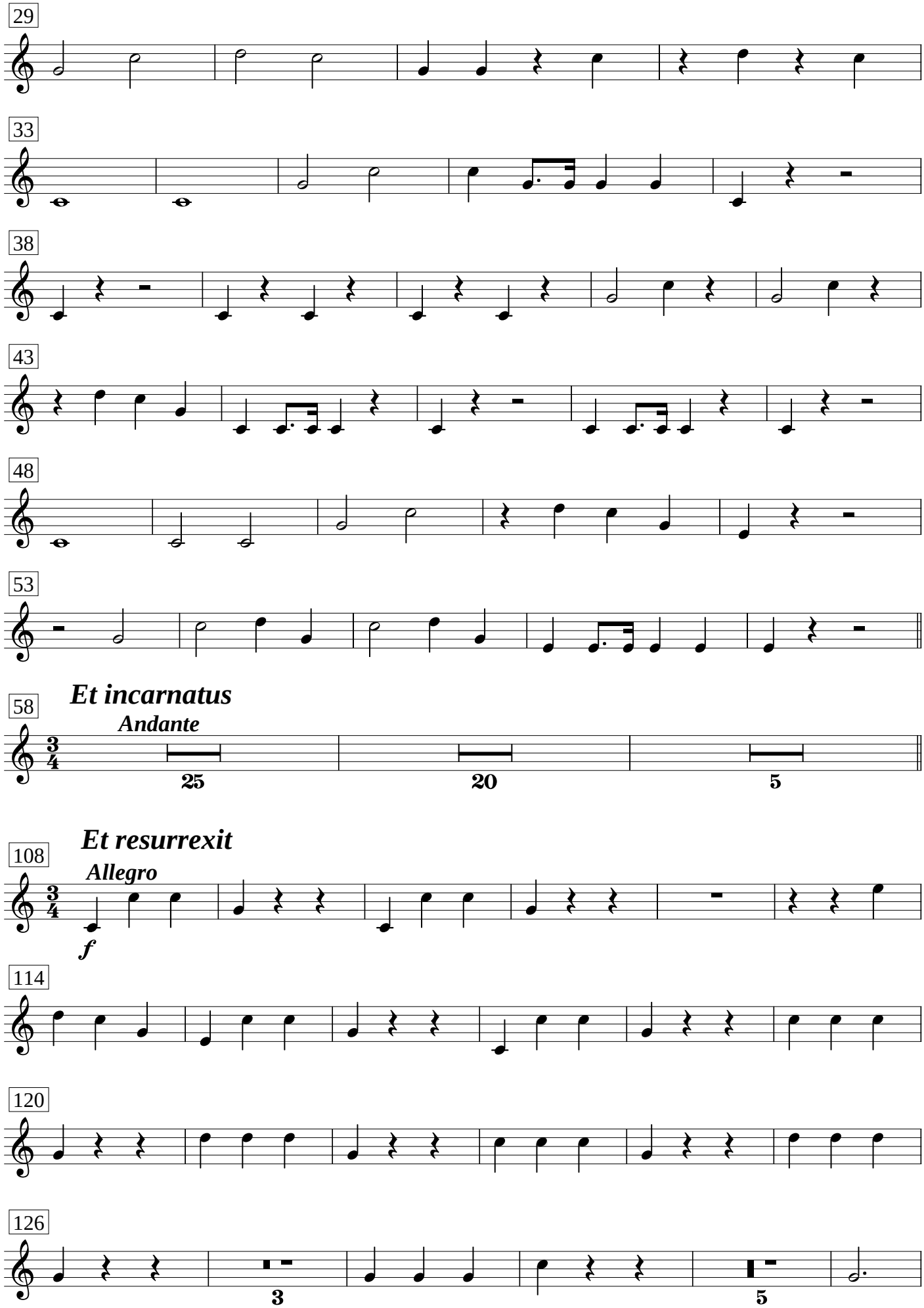
29
33
38
43
48
53
58
Et incarnatus
Andante
25
20
5
108
Et resurrexit
Allegro
f
114
120
126
3
5

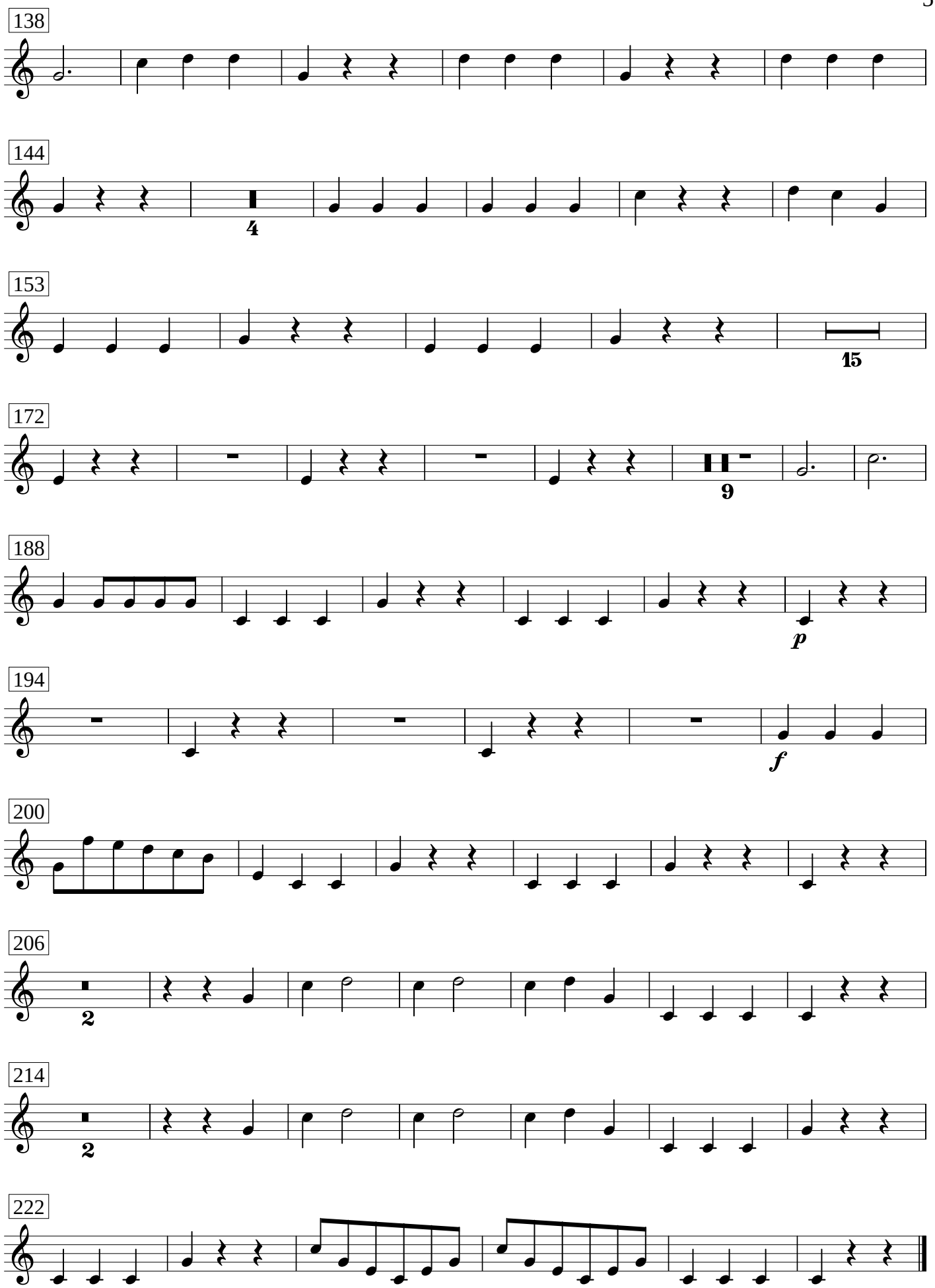

Sanctus / Benedictus / Agnus Dei tacet