Oboe

que trop crueus seroit li cuers qui pitie n'en aroit

rico gerber

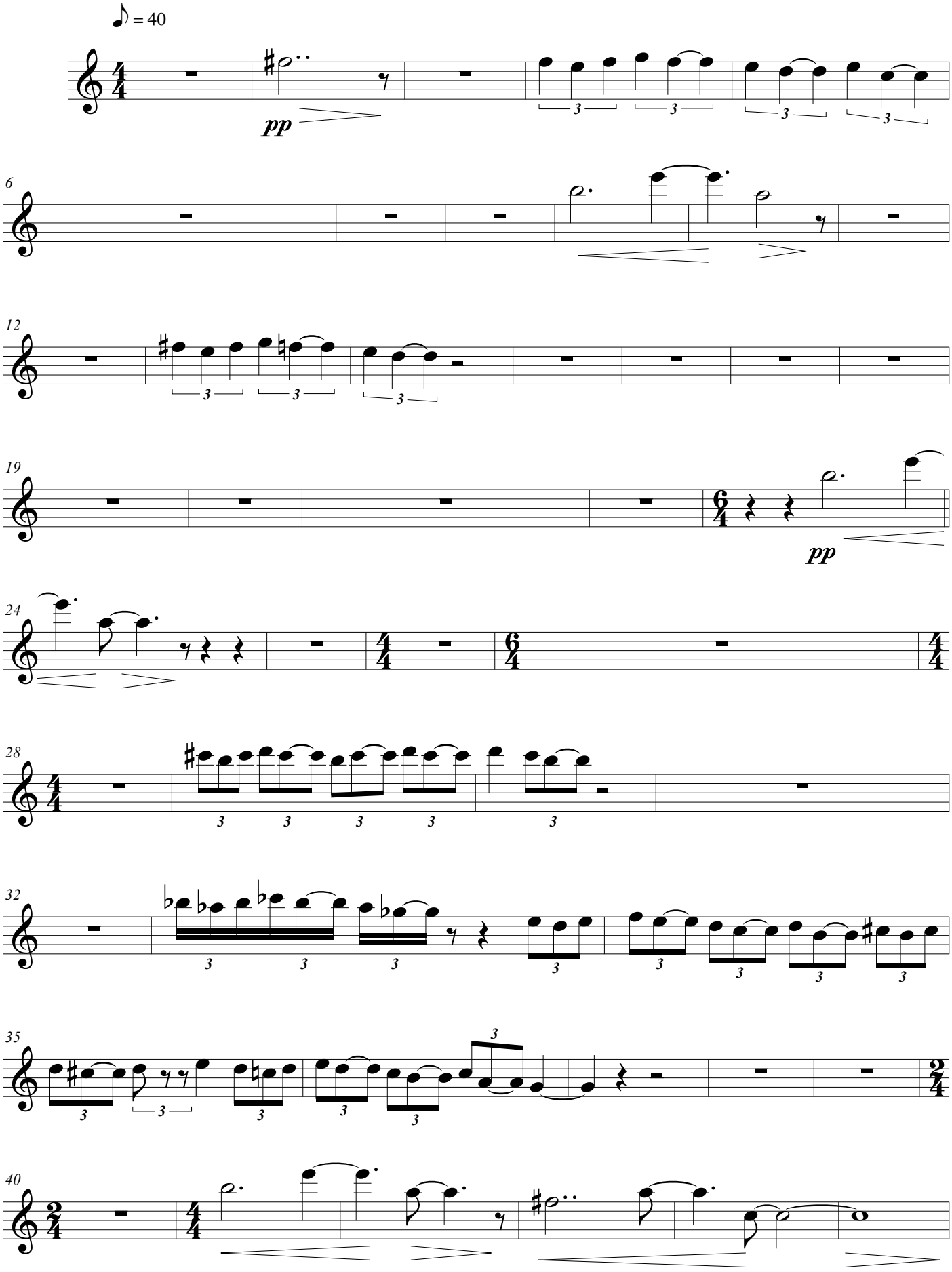

Creative Commons

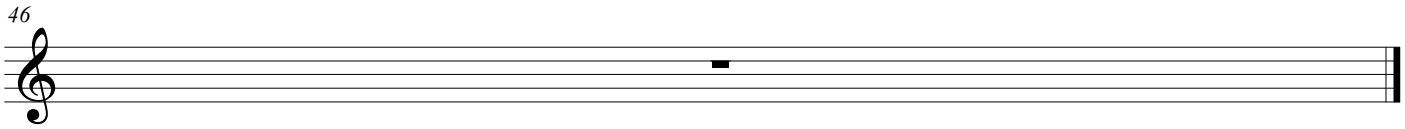
46