

Konzert

für die Violine mit Begleitung des Orchesters

Felix Mendelssohn Bartholdy Op. 64

arr. Jakub Kovalewski

tu.kuba [at] yahoo.com

Allegro molto appassionato.

Violino solo *p*

Violini I *p*

Violini II *p*

Viola *p*

Violoncelli *pizz.* *p*

Contrabass *pizz.* *p*

Vno solo

Vni I

Vni II

Vle

Vc.

Cb.

13

Vno solo

Vni I

Vni II

Vle

Vc. arco

Vc. *p*

Cb. arco

Cb. *p*

19

Vno solo

Vni I

Vni II

Vle

Vc. *cresc.*

Cb. *cresc.*

25

Vno solo *f* *sf*

Vni I *f* *f*

Vni II *f* *f*

Vle *f* *f*

Vc. *f* *f*

Cb. *f* *f*

31

Vno solo *mf* *acc.*

Vni I *f* *p*

Vni II *f* *p*

Vle *f* *p* *p*

Vc. *f* *p* *pizz.* *arco* *p*

Cb. *f* *fp* *p*

37

Vno solo

Vni I

Vni II

Vle

Vc.

Cb.

cresc.

sf

f

44

Vno solo

Vni I

Vni II

Vle

Vc.

Cb.

ff

51

Vni I

Vni II

Vle

Vc.

Cb.

f

sf

f

sf

58

Vni I

Vni II

Vle

Vc.

Cb.

sf

sf

sf

ff

sf

sf

sf

ff

sf

sf

sf

ff

64

69

75

Vno solo

Vni I

Vni II

Vle

Vc.

Cb.

pizz.

81

Vno solo

Vni I

Vni II

Vle

Vc.

Cb.

arco

pizz.

arco

pizz.

arco

f

p

f

p

f

p

87

Vno solo

Vni I

Vni II

Vle

Vc.

Cb.

sf *sf*

f *p* *f* *p*

f *p* *f* *p*

f *p* *f* *p*

f *p* *f* *p*

f *p* *f* *p*

93

Vno solo

Vni I

Vni II

Vle

Vc.

Cb.

p *sf* *cresc.*

p *sf* *p*

p *sf* *p*

sf *p*

p *sf* *p*

p *sf* *p*

99

Vno solo

Vni I

Vni II

Vle

Vc.

Cb.

104

Vno solo

Vni I

Vni II

Vle

Vc.

Cb.

109

Vno solo

Vni I

Vni II

Vle

Vc.

Cb.

cresc.

f

fp

f

f

114

Vno solo

Vni I

Vni II

Vle

Vc.

Cb.

sf

sf

sf

dim.

dim.

fp

fp

fp

fp

f

f

f

p

p

p

122

Vno solo

p *tranquillo*

Vni I

pp

Vni II

pp

Vle

pp

Vc.

pp

Cb.

pp

131

Vno solo

pp

Vno I solo

pp

Vno II solo

pp

Vla solo

pp

Vc. solo

pp

139

Vno solo *pp*

Vno I solo

Vno II solo

Vla solo

Vc. solo

148

Vno solo *sf*

Vni I **tutti**
pp

Vni II **tutti**
pp

Vle **tutti**
pp

Vc. **tutti**
pp

155

Vno solo *resc.*

Vno I solo *p*

Vni I *p* *pp* *tutti*

Vno II solo *p*

Vni II *p* *pp* *tutti*

Vla solo *p*

Vle *p* *pp* *tutti*

Vc. *pp* *pp*

163

Vno solo *pp* *resc.*

Vni I *pp* *p*

Vni II *pp* *p*

Vle *pp* *p*

Vc. *pp* *p* *pizz.*

Cb. *pp* *p* *pizz.*

170

Vno solo

Vni I

Vni II

Vle

Vc. arco

Cb. arco

sf *cresc.* *f* *cresc.* *sf* *sf* *cresc.* *sf* *sf* *cresc.*

176

Vno solo

Vni I

Vni II

Vle

Vc.

Cb.

p *leggiero* *cresc.* *sf* *p* *pizz.* *p* *pizz.* *p* *pizz.* *p* *pizz.*

193

Vno solo

Vni I

Vni II

Vle

Vc.

Cb.

193-198

sf *cres.* *sf* *f* *sf* *sf* *sf* *sf* *p leggiero*

cresc. *f*

cresc. *f* *pp*

cresc. *f* *pp*

cresc. *f* *pp*

cresc. *f* *pp*

199

Vno solo

Vni I

Vni II

Vle

Vc.

Cb.

199-204

p *p* *cresc.*

p *cresc.*

cresc.

cresc.

cresc.

cresc.

204

Vno solo

Vni I

Vni II

Vle

Vc.

Cb.

ff *ff* *f* *fp* *fp* *f* *f* *f*

210

Vno solo

Vni I

Vni II

Vle

Vc.

Cb.

con forza *f* *ff* *ff* *ff* *ff*

218

Vno solo

Vni I

Vni II

Vlc

Vc.

Cb.

Measures 218-225. Vno solo: melodic line with a fermata. Vni I: tremolos and rests. Vni II, Vlc, Vc., and Cb.: chordal accompaniment. Dynamics: *dim.* and *p*.

226

Vno solo

Vni I

Vni II

Vlc

Vc.

Cb.

Measures 226-233. Vno solo: melodic line with *p agitato*. Vni I: rests and a tremolo. Vni II, Vlc, Vc., and Cb.: rhythmic accompaniment. Dynamics: *p*, *cresc.*, and *pizz.*

231

Vno solo

Vni I

Vni II

Vle

Vc.

Cb.

f

f

f

arco

f

arco

f

237

Vno solo

Vni I

Vni II

Vle

Vc.

Cb.

p

p

p

p

p

p

Divisi

243

Vno solo

Vni I

Vni II

Vle

Vc.

Cb.

250

Vno solo

Vni I

Vni II

Vle

Vc.

Cb.

cresc.

f

256

Vno solo

Vni I

Vni II

Vle

Vc.

Cb.

f

p *f* *p*

p *f* *p*

p *f* *p*

p *f* *p*

p *f* *p*

262

Vno solo

Vni I

Vni II

Vle

Vc.

Cb.

p *dim.*

dim. *p* *dim.*

dim. *p* *dim.*

dim. *p* *dim.*

p *dim.*

p *dim.*

270

Vno solo

Vni I

Vni II

Vle

Vc.

Cb.

dim.

dim.

dim.

dim.

277

Vno solo

Vni I

Vni II

Vle

Vc.

Cb.

pp

pp

pp

pp

285

Vno solo

Vni I

Vni II

Vle

Vc.

Cb.

pp

poco a poco cresc.

293

Vno solo

Vni I

Vni II

Vle

Vc.

Cb.

Cadenza ad libitum.

299

Vno solo

ff

f

Vno solo
304 *f* *8^{va}* *Tempo I*

Vno solo
309 *f*

Vno solo
318 *f* *8^{va}* *a tempo* *crs.*

Vno solo
326 *ff* *poco a poco diminuendo*

Vno solo
331 *pp*

Vni I *pp*

Vno solo
336

Vni I

Vni II *pp*

Vle *pp*

Vc. *pp*

Cb. *pp*

341

Vno solo

Vni I

Vni II

Vle

Vc.

Cb.

cresc.

346

Vno solo

Vni I

Vni II

Vle

Vc.

Cb.

cresc.

ff

352

Vni I

Vni II

Vle

Vc.

Cb.

ff

ff

ff

ff

ff

360

Vno solo

Vni I

Vni II

Vle

Vc.

Cb.

mf *dim.*

pp

pp

fp

fp

369

Vno solo
sempre più tranquillo

Vni I
ppp

Vni II
ppp

Vle
ppp

Vc.

Cb.

377

Vno solo
pp

Vno I solo
pp

Vno II solo
pp

Vla solo
pp

Vc. solo
pp

385

Vno solo *pp*

Vno I solo

Vno II solo

Vla solo

Vc. solo

394

Vno solo *sf*

Vni I **tutti**
pp

Vni II **tutti**
pp

Vle **tutti**
pp

Vc. **tutti**
pp

401

Vno solo *cresc.*

Vno I solo *p*

Vni I *tutti pp*

Vno II solo *p*

Vni II *tutti pp*

Vla solo *p*

Vle *tutti pp*

Vc. *pp*

410

Vno solo *pp*

Vni I *pp* *f*

Vni II *pp* *f*

Vle *pp* *f*

Vc. *pp* *f p*

Cb. *pp* *f p*

419

Vno solo

Vni I

Vni II

Vle

Vc.

Cb.

425

Vno solo

Vni I

Vni II

Vle

Vc.

Cb.

431

Vno solo

Vni I

Vni II

Vle

Vc.

Cb.

pp

pp

pp

pp

pp

pp

arco

arco

436

Vno solo

Vni I

Vni II

Vle

Vc.

Cb.

cresc.

sf

sf

sf

cresc.

cresc.

cresc.

cresc.

cresc.

cresc.

cresc.

cresc.

arco

arco

442

Vno solo

Vni I

Vni II

Vle

Vc.

Cb.

448

Vno solo

Vni I

Vni II

Vle

Vc.

Cb.

454

Vno solo

Vni I

Vni II

Vle

Vc.

Cb.

con forza

ff

ff

ff

ff

ff

461

Vno solo

Vni I

Vni II

Vle

Vc.

Cb.

ff

ff

ff

ff

ff

ff

Più presto.

469

Vno solo

Vni I

Vni II

Vle

Vc.

Cb.

dim. *p* *p*

dim. *p* *p*

dim. *p* *p*

dim. *p* *p*

dim. *p* *p*

Sempre più presto.

479

Vno solo

Vni I

Vni II

Vle

Vc.

Cb.

sf *sf cresc.* *sf*

Sempre più presto.

487

Vno solo *f* *ff* *sf* *sf* *f* *Presto.* *sf*

Vni I *Presto. Div.* *f* *p*

Vni II *f* *p*

Vle *f* *p*

Vc. *f* *p*

Cb. *f* *p*

495

Vno solo *sf* *sf* *sf* *cresc.*

Vni I *cresc.*

Vni II *cresc.*

Vle *cresc.*

Vc. *cresc.*

Cb. *cresc.*

504

Vno solo

Vni I

Vni II

Vle

Vc.

Cb.

ff

mf *p* *mf* *cresc.*

p *mf* *cresc.*

p *mf* *mf* *cresc.*

p *f* *cresc.*

p *mf* *cresc.*

512

Vno solo

Vni I

Vni II

Vle

Vc.

Cb.

Div.

ff *ff* *ff* *ff* *ff* *ff*

ff *sf* *sf* *sf* *Div.* *sf* *sf* *sf*

ff *sf* *sf* *sf*

ff *sf* *sf* *sf*

ff *sf* *sf* *sf*

ff *sf* *sf* *sf*

520

Vni I *sf*

Vno II solo *solo* *p*

Vni II *sf*

Vle *sf*

Vc. *sf*

Cb. *sf*

Andante

Vno I solo *solo* *p*

Vni I *p* *p*

Vno II solo *p*

Vni II *p*

Vla solo *solo* *p*

Vle *p*

Vc. solo *solo* *p*

Vc. *p*

Cb. *p*

8

Vno solo *p*

Vni I *pp*

Vni II *pp*

Vle *pp*

Vc. *pp*

Cb. *pp*

15

Vno solo

Vni I

Vni II

Vle

Vc.

Cb.

22

Vno solo *cresc.* *dim.*

Vno I solo *p*

Vni I *p*

Vno II solo *p*

Vni II *p*

Vla solo *p*

Vle *p*

Vc. solo *p*

Vc. *p*

Cb. *p*

Detailed description of the musical score: The score is for a concert, page 39, starting at measure 22. It features seven staves. The Violino solo part (top staff) begins with a melodic line marked 'cresc.' and 'dim.'. The Violino I and Violino II parts (second and third staves) play a rhythmic accompaniment of eighth notes, marked 'p'. The Viola solo part (fourth staff) plays a melodic line marked 'p'. The Violoncello and Contrabasso parts (fifth and sixth staves) play a rhythmic accompaniment of eighth notes, marked 'p'. The Violoncello solo part (seventh staff) plays a melodic line marked 'p'. The score concludes at measure 27.

29

Vno solo *f* *dim.*

Vni I *sf* *p*

Vni II *sf* *p*

Vle *sf* *p*

Vc. *sf* *p*

Cb. *sf* *p*

35

Vno solo *p*

Vno I solo *p*

Vni I *pp* *p*

Vno II solo *p*

Vni II *pp* *p*

Vla solo *p*

Vle *pp* *p* *pizz.*

Vc. solo *p* *pizz.*

Vc. *pp* *p* *pizz.*

Cb. *pp* *p*

41

Vno solo

Vni I

Vni II

Vle

Vc.

Cb.

p

p

arco

pizz.

arco

47

Vno solo

Vno I solo

Vni I

Vno II solo

Vni II

Vla solo

Vle

Vc. solo

Vc.

Cb.

p

p

p

52

Vno I solo
p *cresc.*

Vni I
p *cresc.*

Vno II solo
p *cresc.*

Vni II
p *cresc.*

Vla solo
p *cresc.*

Vle
p *cresc.*

Vc. solo
p *cresc.*

Vc.
p *cresc.*

Cb.
pizz. *arco*
p *cresc.*

55

Vno solo *mf*

Vno I solo *fp*

Vni I *fp*

Vno II solo *fp* *p*

Vni II *fp*

Vla solo *fp* *p*

Vle *fp*

Vc. solo *fp*

Vc. *fp* *pizz.* *p*

Cb. *fp* *pizz.* *p*

58

Vno solo

Vni I *p* *cresc.*

Vni II *p* *cresc.*

Vc. *cresc.*

Cb. *cresc.*

61

Vno solo *ff* *p*

Vno I solo *p* *f*

Vni I *ff* *sf* *f*

Vno II solo *ff* *sf* *f*

Vni II *ff*

Vla solo *ff* *sf* *f*

Vle *ff*

Vc. solo *ff* arco *sf* pizz. *f*

Vc. *ff* *p* pizz.

Cb. *ff* *p* pizz.

64

Vno solo

Vno I solo

Vni I

Vno II solo

Vni II

Vla solo

Vle

Vc. solo

Vc.

Cb.

f

p

pizz.

arco

cresc.

67

Vno solo *f*

Vni I *cresc.* *p* *arco* *cresc.*

Vni II *cresc.* *p* *arco* *cresc.*

Vle *cresc.*

Vc. *p* *pizz.* *p* *cresc.* *arco*

Cb. *p* *pizz.* *p* *cresc.* *arco*

70

Vno solo *p* *cresc.*

Vno I solo *pp*

Vni I *pp* *p*

Vno II solo *pp*

Vni II *pp*

Vla solo *pp* *arco*

Vle *pp*

Vc. *pp*

Cb. *pp*

73

Vno solo *sf* *sf* *p* *cresc.*

Vno I solo *sf* *sf* *p*

Vni I *sf* *sf*

Vno II solo *sf* *sf*

Vni II *p* *p* *p* *cresc.*

Vla solo *sf* *sf* *p* *cresc.*

Vle *p* *p*

Vc.

Cb.

76

Vno solo *dim.* *pp*

Vno I solo *pizz.* *arco*

Vni I *pizz.* *pp* *pp*

Vni II *pizz.* *pp*

Vla solo *pp*

Vc. *pizz.* *pp* *pizz.*

Cb. *pp*

79

Vno solo

Vno I solo
pp

Vni I

Vno II solo
pp
arco

Vni II
pp

Vla solo
pp

Vle
pp

Vc. solo
pp

Vc.

Cb.

81

Vno solo

Vno I solo

Vni I

Vno II solo

Vni II

Vla solo

Vle

Vc. solo

Vc.

Cb.

arco

arco

83

Vno solo

Vno I solo

Vni I

Vno II solo

Vni II

Vla solo

Vle

Vc. solo

Vc.

Cb.

86

Vno I solo
p

Vni I
p

Vno II solo
p

Vni II
p

Vla solo
p

Vle
p

Vc. solo
p

Vc.
p *pizz.* *arco*

Cb.
p *pizz.* *arco*

93

Vno solo

Vni I

Vni II

Vle

Vc.

Cb.

cresc.

cresc.

cresc.

cresc.

cresc.

dim.

dim.

99

Vno solo

Vno I solo

Vni I

Vno II solo

Vni II

Vla solo

Vle

Vc. solo

Vc.

Cb.

p

p

p

p

Allegretto non troppo.

Vno solo *mf* *p* *p*

Vni I *mf* *p* *p*

Vni II *mf* *p* *p*

Vle *p* *p*

Vc. *mf* *p* *p*

Cb. *p* *p*

8

Vno solo *sf* *dim.* *pp*

Vni I *f* *dim.* *pp*

Vni II *f* *dim.* *pp*

Vle *f* *dim.* *pp*

Vc. *f* *dim.* *pp*

Cb. *pp*

15 *Allegro molto vivace.*

Vno solo *p*

Vni I *ff* *p*

Vni II *ff* *p*

Vle *ff* *p*

Vc. *ff* *p*

Cb. *ff*

19

Vno solo *pp*

Vni I *f* *p* *f* *p* *cresc.* *f*

Vni II *f* *p* *f* *p* *cresc.* *f*

Vle *f* *p* *f* *p* *cresc.* *f*

Vc. *f* *p* *f* *p* *cresc.* *f*

Cb. *p* *cresc.* *f*

23

Vno solo

Vno I solo

Vni I

Vno II solo

Vni II

Vla solo

Vle

Vc.

Cb.

p

pizz.

p

p

pizz.

p

pizz.

p

pizz.

p

28

Vno solo

Vno I solo

Vni I

Vno II solo

Vni II

Vla solo

Vle

Vc.

Cb.

p

33

Vno solo

Vno I solo

Vni I

Vno II solo

Vni II

Vla solo

Vle

Vc. solo

Vc.

Cb.

38

Vno solo

Vno I solo

Vni I

Vno II solo

Vni II

Vla solo

Vle

Vc.

Cb.

f

p

p

p

p

p

p

43

Vno solo

Vno I solo

Vni I

Vno II solo

Vni II

Vla solo

Vle

Vc. solo

Vc.

Cb.

arco

p

pp

48

Vno solo

Vno I solo

Vni I

Vno II solo

Vni II

Vla solo

Vle

Vc. solo

Vc.

Cb.

f

pizz.

53

Vno solo

Vni I

Vni II

Vle

Vc.

Cb.

arco

p *f* *sf* *p* *pp*

58

Vno solo

Vni I

Vni II

Vle

Vc.

Cb.

arco

arco

63

Vno solo

Vni I

Vni II

Vle

Vc.

Cb.

ff

f

f

f

f

68

Vno solo

Vni I

Vni II

Vle

Vc.

Cb.

ff

p

ff

p

ff

p

ff

p

73

Vno solo

Vni I

Vni II

Vle

Vc.

Cb.

ff *p* *f* *f* *p*

ff *p* *f* *p*

ff *p* *f* *p*

ff *p* *f*

ff *p* *f*

78

Vno solo

Vni I

Vni II

Vle

Vc.

Cb.

f *p*

f *p* *pp*

f *p* *pp*

f *p* *pp*

f *pizz.* *arco* *p*

f *pizz.* *p*

84

Vno solo *arcs.* *f* *p* *arcs.* *p* *arcs.*

Vni I *f* *p* *p*

Vni II *f* *p* *p*

Vle *f* *p* *p* *p*

Vc. *f* *p* *p* *p*

Cb. *arco* *f*

90

Vno solo *f* *p*

Vni I *sf* *p*

Vni II *sf* *p*

Vle *sf* *p*

Vc. *f* *p*

Cb. *f* *p*

95

100

Vno solo

Vno I solo

Vni I

Vno II solo

Vni II

Vla solo

Vle

Vc. solo

Vc.

Cb.

arco

pp

arco

pp

104

Vno solo *poco a poco cres.* *f*

Vno I solo

Vni I *p* *p*

Vno II solo

Vni II *p* *p*

Vla solo

Vle *p* *p*

Vc. solo

Vc. *p* *p*

Cb. *p* *p*

108

Vno solo

pizz. arco pizz. arco

f dim.

Vni I

cresc. f ff p

Vni II

cresc. f ff p

Vle

cresc. f ff p

Vc.

cresc. f ff p

Cb.

cresc. f ff p

113

Vno solo

p

Vno I solo

p

Vni I

pizz.

Vno II solo

p

Vni II

pizz.

Vla solo

p

Vle

pizz.

Vc.

pizz.

Cb.

pizz.

118

Vno solo

Vno I solo

Vni I

Vno II solo

Vni II

Vla solo

Vle

Vc.

Cb.

arco

pp

arco

pp

arco

pp

pizz.

pp

122

Vno solo
Vno I solo
Vni I
Vno II solo
Vni II
Vla solo
Vle
Vc.
Cb.

127

Vno solo
Vno I solo
Vni I
Vno II solo
Vni II
Vla solo
Vle
Vc.
Cb.

132

Vno solo

Vno I solo

Vni I *p*

Vno II solo

Vni II *p*

Vla solo *p*

Vle *p*

Vc. solo *p*

Vc. *p*

Cb. *p*

137

Vno solo

Vni I

Vni II

Vla solo

Vle

Vc. solo

Vc.

Cb.

142

Vno solo

Vni I

Vni II

Vle

Vc.

Cb.

dim. *pp* *senza ritard.*

pp *pizz.*

pp *pizz.*

pp *pizz.*

pp *pizz.*

pp *pizz.*

147

Vno solo

Vno I solo

Vni I

Vno II solo

Vni II

Vla solo

Vle

Vc.

Cb.

p

arco

pp

152

Vno solo

Vno I solo

Vni I

Vno II solo

Vni II

Vla solo

Vle

Vc.

Cb.

157

Vno solo *molto cres.*

Vni I *sf*

Vni II

Vla solo

Vle *sf*

Vc. *sf*

Cb.

162

Vno solo *ff* *p*

Vni I *pizz.* *f* *arco* *ff* *p*

Vni II *f* *pizz.* *f* *arco* *ff* *p*

Vle *f* *pizz.* *f* *arco* *ff* *p*

Vc. *ff* *arco* *p*

Cb. *ff* *arco* *p*

167

Vno solo

Vni I

Vni II

Vlc

Vc.

Cb.

p

ff *p*

ff *p*

ff *p*

ff *p*

ff *p*

172

Vno solo

Vni I

Vni II

Vlc

Vc.

Cb.

p *p*

f

f

f

f

f

177

Vno solo *f* *p*

Vni I *sf* *p*

Vni II *sf* *p*

Vle *sf* *p*

Vc. *f* *p*

Cb. *f* *p*

182

Vno solo *pp*

Vni I solo *pp* *pizz.* *arco*

Vni I *pizz.* *arco* *pp*

Vno II solo *pp* *pizz.* *arco*

Vni II *pizz.* *arco* *pp*

Vla solo *pp* *pizz.* *arco*

Vle *pp* *pizz.* *arco*

Vc. solo *pp* *pizz.* *pp*

Vc. *pizz.*

Cb. *pizz.*

187

Vno solo *cresc.* *f*

Vni I *p*

Vni II *p*

Vla solo

Vle *p*
arco

Vc. *p*
arco

Cb. *p*

191

Vno solo

Vni I

Vni II

Vle

Vc.

Cb.

195

Vno solo
tr tr tr tr tr tr tr
f dim.

Vno I solo
ff p

Vni I
ff p

Vno II solo
ff

Vni II
ff p

Vla solo
ff

Vle
ff p

Vc.
ff

Cb.
ff

202

Vno solo
p cresc. f

Vno I solo
p

Vni I
p

Vno II solo
p

Vni II
p

Vla solo
p

Vle
p

Vc. solo
p

Vc.
p

208

Vno solo

Vni I

Vni II

Vle

Vc.

Cb.

f

p

p

p

p

p

213

Vno solo

Vni I

Vni II

Vle

Vc.

Cb.

sf

sf

sf

sf

sf

ff

cresc.

f

cresc.

f

cresc.

f

cresc.

f

cresc.

f

218

Vno solo

Vni I

Vni II

Vle

Vc.

Cb.

fp *f* *fp*

fp *sf* *sf* *p* *fp* *sf*

fp *sf* *sf* *p* *fp* *sf*

fp *fp*

223

Vno solo

Vni I

Vni II

Vle

Vc.

Cb.

f

sf *p* *cresc.*

p *cresc.*

p *cresc.*

sf *p* *cresc.*

p *cresc.*

228

Vno solo

Vni I

Vni II

Vle

Vc.

Cb.

ff

8va

233

Vno solo

Vni I

Vni II

Vle

Vc.

Cb.

sf

fp

sf

sf

fp

sf

sf

fp

sf

sf

fp

sf

sf

fp

sf

(8va)

238

Vno solo *sf*

Vni I *fp sf ff*

Vni II *fp sf ff*

Vle *fp sf ff sf sf*

Vc. *fp sf ff sf sf*

Cb. *fp sf ff sf sf*

243

Vno solo

Vni I

Vni II

Vle *sf*

Vc. *sf*

Cb. *sf*

Konzert

für die Violine mit Begleitung des Orchesters

Felix Mendelssohn Bartholdy Op. 64

arr. Jakub Kowalewski

tu.kuba [at] yahoo.com

Allegro molto appassionato.

p

5

10

15

20

25

26 2 30 2

f *f* *f*

33

p *cresc.*

39

41 2 45 2

sf *f*

47

ff

Konzert

2
53

59

64

68

73

81

87

93

98

104

110

119

131

136

142

148

155

161

168

173

4
179 *Konzert* *pizz.* *arco* *Divisi*

185 *pizz.* *arco*

190

196

202

207

214

221

230

234

240 **Divisi**

246 *p*

253

260

266

271

276

281

288

295 *Cadenza ad libitum.*

336

Konzert

6

342

348

353

358

363

369

377

383

388

394

401 **solo**
p **tutti**
pp

407
pp *pp*

416
f *p*

423 **pizz.**
cresc. *p*

430 **arco** **arco**
pp

435

441
cresc. *f* *p*

448
p *cresc.*

453 *f* 456 **2** *ff*

461 *ff* *ff*

469

476

483

489

495

501

507

514

520

Andante solo

p *p*

8 *pp*

14

20 *p* *p*

26

31 *sf* *p* *pp*

37 *p*

Konzert

10
42

48

54

58

60

65

69

74

sf *p* *pizz.*
sf *pp*

78

arco *pp*
pp

80

82

84

p *p* *p*

89

p *p* *p*

95

p *cresc.*

Allegretto non troppo.

Allegro molto vivace.

33

f

40

p *arco* *p*

45

p *p*

50

pizz. *arco* *p*

54

f sf p pp

59

63

Konzert

14
67

f *ff* *p*

72

ff *p*

76

f *p* *f* *p*

80

pp

84

f *p* *p*

89

sf *p*

95

pp *pizz.* *arco*

100

p

105

109

114

118

122

126

Konzert

16
131

p

p

137

142

pizz.

pp

pp

147

p

arco

pp

pp

151

156

sf

sf

161

pizz.

f

ff

p

f

ff

p

166 *ff* *p*

171 *f*

176 *sf* *p*

182 *pp* *pizz.* *arco* *pp*

187 *p*

191

195 *ff* *p* 198 3

203 *ff* *p*

207

212

216

221

225

229

235

239

244

Konzert

für die Violine mit Begleitung des Orchesters

Felix Mendelssohn Bartholdy Op. 64

arr. Jakub Kowalewski

tu.kuba [at] yahoo.com

Allegro molto appassionato.

p

5

10

15

20

25

26 2 30 2

f *f* *f*

33

p *cresc.*

39

41 2 45 2

sf *f* *ff*

48

53

f *sf*

Konzert

2
58

64

69

74

78

83

89

95

101

107

113

122

sf *sf* *sf* *ff*

p

f *p* *f* *p*

sf *p* *cresc.*

p *cresc.* *dim.*

cresc. *cresc.*

fp *fp* *fp* *fp dim.* *p*

pp

131 *solo*
pp

139

148 *tutti*
pp

155 *solo*
p *tutti*
pp

163
pp *p* *sf*

172
sf *cresc.*

177 *pizz.*
p

183
pp

187 *arco*
p

192
cresc. *f* *pp*

198
cresc.

Konzert

4
203

f

209

ff

216

dim.

223

p

228

cresc.

232

f

237

p

244

8

251

cresc.

257

f

264

p

270

dim.

275

281

288

294

299 *Cadenza ad libitum.*
37

340

345

351

359

366

377 *solo*

385

Konzert

6
394 **tutti**
pp

401 **solo**
p **tutti**
pp

410
pp *pp* *f*

419
p

425 **pizz.**
cresc. *p*

431
pp

436 **arco**
cresc.

442
f *p*

447
p *cresc.*

452
456 **2**
ff

459
f *ff*

467

Più presto.

474

481 *Sempre più presto.*

487

493 *Presto.*

501

509

515

521

Andante

52

p

p

54

cresc.

fp

cresc.

fp

56

p

p

cresc.

59

61

ff

sf

ff

63

f

p

f

66

pizz.

p

cresc.

p

arco

cresc.

Konzert

10

70

73

76

80

82

84

88

p *cresc.*

96

p

103

p *pp* *pp* *pp*

Allegretto non troppo.

pp

mf *p* *p*

7

f *dim.* *pp*

Allegro molto vivace.

15

ff *p* *f* *p*

20

f *p* *cresc.* *f*

23

p *pizz.* *p*

Konzert

12

28

34

40

45

50

55

60

66 *f* *ff* *p*

72 *ff* *p*

77 *f p* *f p* *pp*

82 *f p* *p*

87 *sf*

92 *pp* *pizz.* *p*

98 *arco*

103 *p* *p*

Konzert

14
108

cresc. *f* *ff* *p*

113

p *pizz.*

118

p *arco* *pp*

123

127

p

132

p

137

pp

143

pizz. *p*

149

154

159

pizz. *f* *arco* *ff*

165

p *ff* *p*

170

f

175

sf *p*

181

pp *pizz.* *arco* *pp*

186

arco

191

195

203

208

214

220

228

236

242

Viola

Konzert

für die Violine mit Begleitung des Orchesters

Felix Mendelssohn Bartholdy Op. 64

arr. Jakub Kowalewski

tu.kuba [at] yahoo.com

Allegro molto appassionato.

5

10

15

20

25

26 2 30 2

33

39

41 2 45 2

47

p

cresc.

f

f

f

p

cresc.

sf

f

ff

Konzert

2
52

f

57

sf sf sf sf ff

63

68

p

73

78

83

f p f p

89

f p 94 2

96

sf p cresc. p

103

cresc. dim. cresc.

109

115

123

131

139

148

155

161

168

173

4
178

Konzert

pizz.

184

189

arco

195

200

205

212

219

225

230

234

239

246

253

259

265

270

275

281

288

6
294

Konzert

299 *Cadenza ad libitum.*

37

pp

340

345

350

357

363

364 7 374 3

ppp

377

solo

pp

385

394

tutti

pp

401 *solo*
p *tutti*
pp

408
pp *pp*

417
f *p*

423
cresc. *p* *pizz.*

429
pp

434
arco

439
cresc. *f* *p*

445
p *cresc.*

450
f

456
ff *ff*

473 *Più presto.*

481 *Sempre più presto.*

487

493 *Presto.*

501

508

514

521

Andante

solo

8 *pp*

14

20

26

33

40 *pizz.* *arco* *pizz.*

46 *arco* *p*

52 *p*

54

56

62

65

70

73

77

pp

pp

81

83

85

p

p

p

p

91

p

cresc.

97

p

p

Allegretto non troppo.

8

15 *Allegro molto vivace.*

20

24

29

34

40

p arco *p*

45

p *p* *p*

49

p

54

f sf p pp

59

64

f

69

ff p

73

ff p

77

f p f p pp

14
82

Konzert

124

128

133

139

pizz.

pp

145

arco

p

pp

151

156

sf

16
161

Konzert
arco

pizz.

167

171

176

182

186

191

195

203

p

p

208

p

213

cresc.

f

218

224

p

cresc.

228

ff

233

sf

fp

sf

fp

239

sf

ff

sf

sf

sf

244

Konzert

für die Violine mit Begleitung des Orchesters

Felix Mendelssohn Bartholdy Op. 64

arr. Jakub Kowalewski

tu.kuba [a] yahoo.com

Allegro molto appassionato.

pizz.

8

15 *arco*

25 *p* *cresc.*

26 2 30 2

34 *f* *pizz.* *arco* *f* *f* *p*

41 *p* *cresc.* *sf*

45 2

51 *f* *ff*

59 *f* *sf*

65 *sf* *sf* *sf* *ff*

69 *p*

74

Konzert

2
82

89

96

103

110

117

124

131

141

148

157

166

174

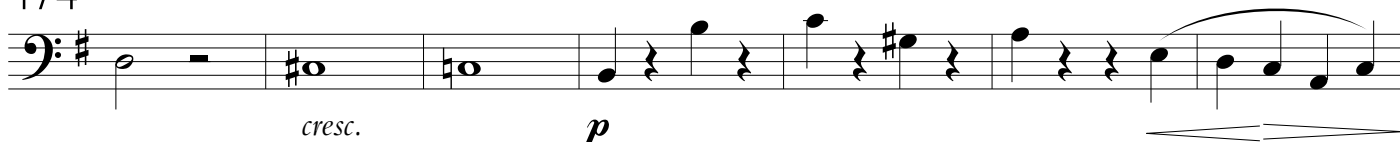

181

186

191

198

204

210

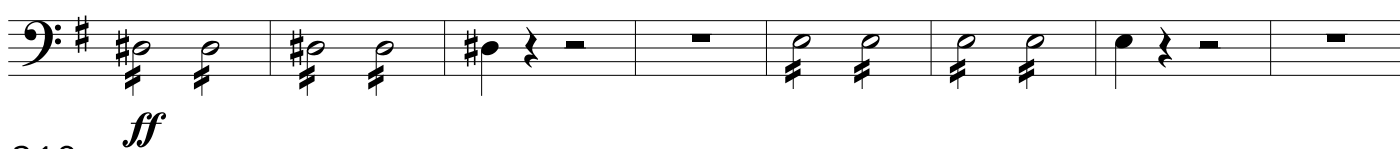

218

225

232

239

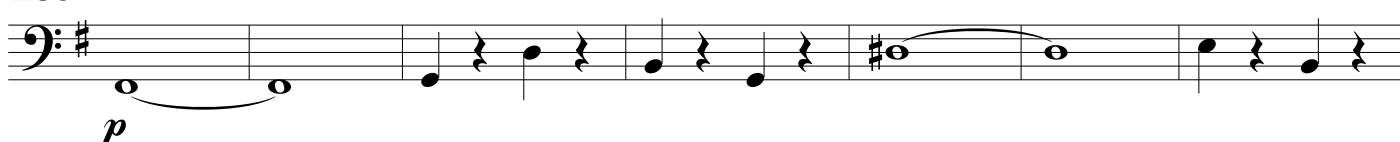

Konzert

4
246

253

260

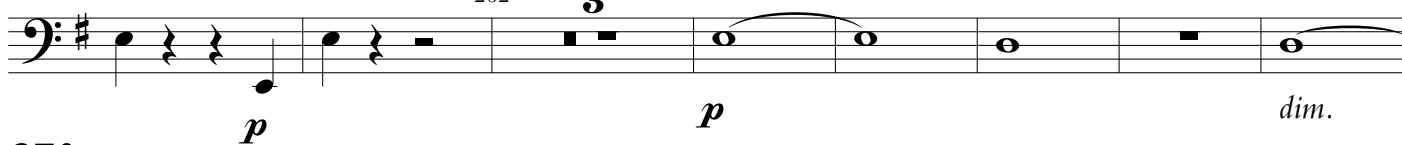

270

278

286

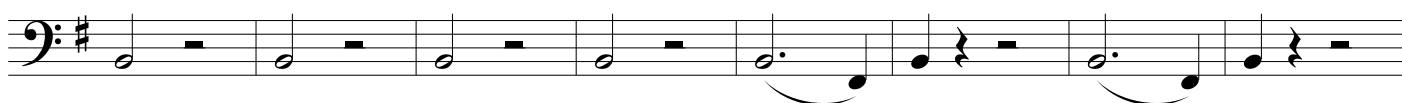

294

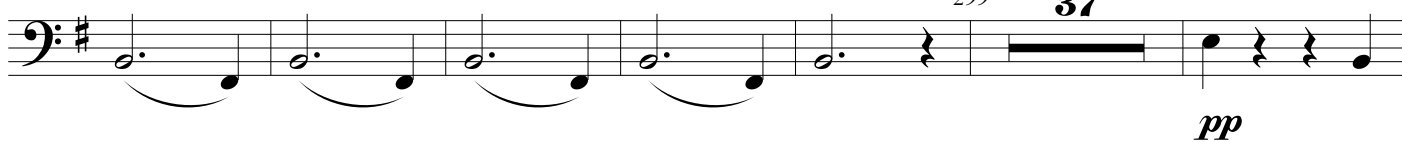

337

345

352

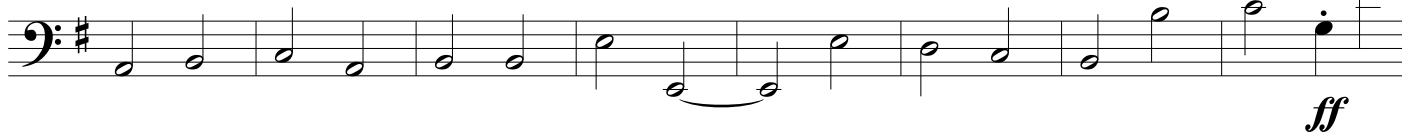

360

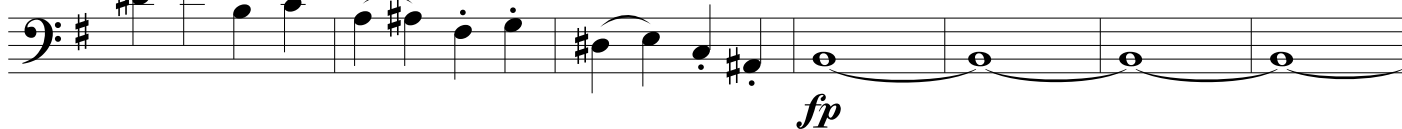

367

381

387

394

405

412

420

428

433

439

445

Konzert

6
451

460

469

477

484

491

499

507

514

520

1 *Andante* **solo**

3 *p*

9 *p* *pp*

16

24 *p*

32 *p* *pizz.*

40 *sf* *p* *arco* *pp* *pizz.* *arco* *p*

47 *p* *p*

53 *cresc.* *fp* *pizz.* *p* *cresc.*

59

65 *pizz.*

71

79

84

90 *pizz.*

96

103

p *pp*

Allegretto non troppo.

pp

mf *p* *p*

7

f *dim.* *pp*

15 *Allegro molto vivace.*

ff *p* *f* *p*

20

f *p* *cresc.* *f* *p* *pizz.*

24

31

37 **3**

40

p *arco*

46

p *p* *p*

56 *pizz.* *p* *arco* *f* *sf* *p*

62

68 *f*

73 *ff* *p*

79 *ff* *pizz.* *p* *arco* *f*

86 *f* *p* *f p*

91 *p* *p* *f*

97 *p* *pp* *pizz.*

102 *arco* *pp*

102

102

107

113

121

126

131

138

144

150

156

164

169

174

179

184

181

181-185. *pp*, *pizz.*, *pp*

186

186-191. *arco*, *p*

192

192-197. *ff*

198

198-209. *p*, *p*

210

210-215. *p*, *cresc.*

216

216-221. *f*, *fp*, *sf*, *sf*, *p*

222

222-226. *fp*, *sf*, *sf*, *p*, *cresc.*

227

227-230. *sf*, *sf*, *sf*, *sf*

231

231-237. *ff*, *sf*, *fp*, *sf*

238

238-242. *fp*, *sf*, *ff*, *sf*, *sf*

243

243-247. *sf*

Contrabass

Konzert

für die Violine mit Begleitung des Orchesters

Felix Mendelssohn Bartholdy Op. 64

arr. Jakub Kowalewski

tu.kuba [at] yahoo.com

Allegro molto appassionato.

pizz.

6 *p*

13 *arco*

20 *p*

28 *cresc.* *f*

36 *f* *fp*

44 *p* *cresc.* *sf* *f*

52 *ff*

59 *f* *sf*

64 *sf* *sf* *sf* *ff*

69 *p*

Konzert

2
75

82

89

96

103

110

117

124

131

171

178

183

188 *arco*
p *cresc.*

195 *f* *pp*

201 *cresc.*

206

214 *f* *ff*

222 *pizz.*
dim. *p* *p*

230 *arco*
f

238 ²³⁹ **2**

247 **3**
p *cresc.* *f* *p*

257 ²⁶² **3**
f *p* *p*

267 *dim.* *dim.*

274 ²⁸⁰ **7**
pp

Konzert

4
287

294

337

344

351

358 *ff*

365

377

418

425

430

435

441

447

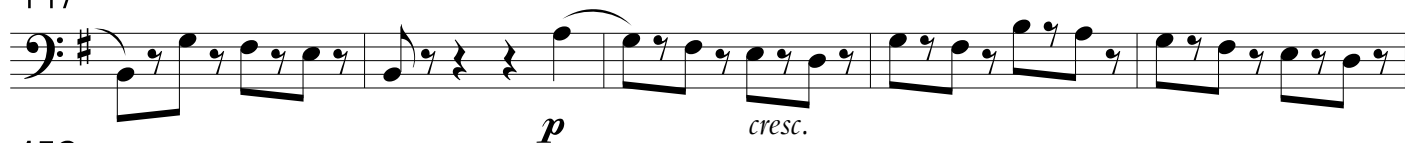

452

461

468

476

483

490

498

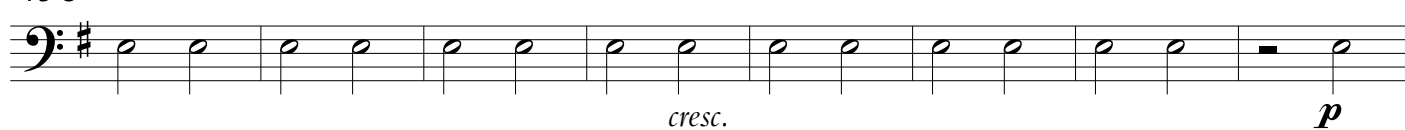

506

514

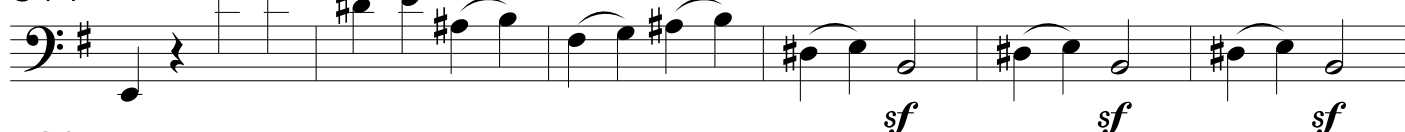

520

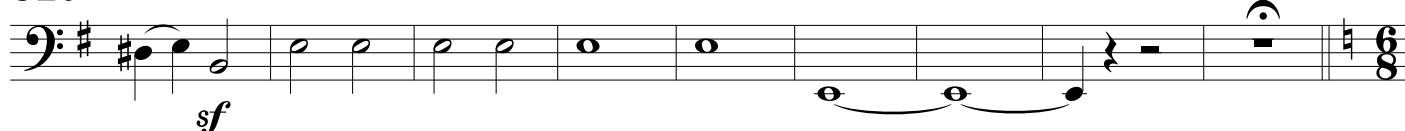

1 *Andante*
4

85 pizz.

91 *p* *p* *p* arco *cresc.*

97 *dim.* 100 6 *pp*

Allegretto non troppo. 9 4

15 *Allegro molto vivace.* 19 2 *pp*

23 *ff* *p cresc.* *f* pizz.

30 *p* 34 2 37 3

40 arco

46 *p*

52 *p* *p* *f* *sf* *p* pizz.

57 *p* arco *f* *sf* *p*

63

69 *f* *ff* *p*

ff *p*

pizz. 83 2

f *arco* 86 4 *f* *p*

f *pizz.* *f* *p*

arco *pp*

p *cresc.* *pizz.*

f *ff* *p* *pizz.*

119 2 *pp*

p

p *pizz.*

pp

158 6 *pp*

164 *arco*
ff *p* *ff*

169 *p* *f* 173 4

177 *f* *p*

183 *pizz.*

189 *arco*
p

193 198 14
ff *p*

213 *cresc.* *f* *fp*

220 *fp* *p* *cresc.*

226

232 *ff* *sf* *fp* *sf*

238 *fp* *sf* *ff* *sf* *sf*

243 *sf*