

Davide Verotta

Violin Sonata No.2

(2018)

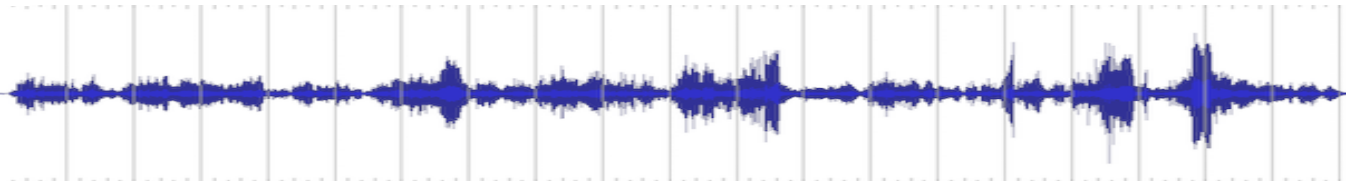
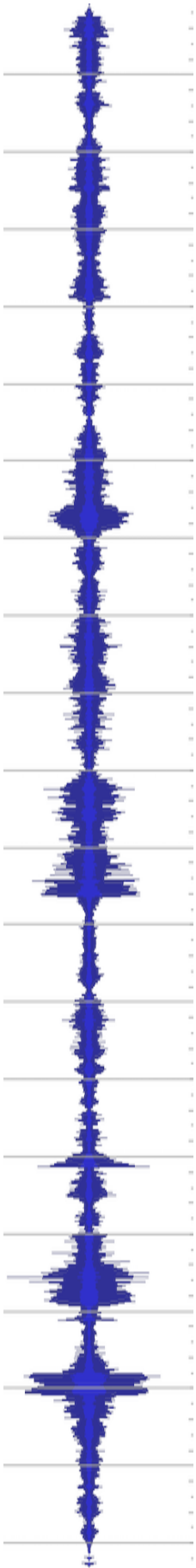

PERFORMANCE NOTES

The only extended techniques used in the piece are *sul ponticello*, and *harmonic glissando*. Crossed note heads indicate *indeterminate pitch* notes.

AUTHOR'S NOTES

The *Sonata for Violin No.2* is divided into four movements:

- I. Andantino
- II. Impetuoso
- III. Calmo
- IV. Deciso

The piece is composed using four related motives and themes. These are the motives:

The first theme is aggressive and is first heard at the beginning of the second movement:

The second is evocative and sing-able. Its beginning is shown below:

The motives are variously intertwined throughout the whole piece, and occasionally played in sequence; the themes are the backbone of the second and fourth movements, although they are mostly heard in fragments.

Piece duration: about 20 minutes

Commissioned by and dedicated to Monika Gruber

Copyright 2018 Davide Verotta, All rights reserved. San Francisco, CA, USA
Registered with ASCAP.

davide.verotta@ucsf.edu - <http://www.davideverotta.com>

Sonata for Violin No.2

Davide Verotta

For Monika Gruber

I. Moderato ♩ = 104

p *f*

5 *subito mf* *Sul A* *p*

10 *f*

16 *subito mf* *p* *mp* *p* *pp* *subito p*

20

25 *f* *mf* *p* *scherzando*

29 *darker* *schierzando* *darker* *schierzando*

33 *mf* *p*

2 Fresco, ♩ = 160, dance-like

36 *p*

40

44

47 *mf*

51 Poco più lento (♩ = 150)

p *mf* *p*

56 *mf* *p*

60 *mf*

65 *p*

70 ♩ = 160 *pp*

73 *subito p*

77 3

mf *p* *subito pp*

81

*allarga poco a poco
progressivamente più drammatico*

84

mf

88 **Più lento** (♩ = 136)

pp *subito p*

92

95 *ritardando* *a tempo* (can be faster than ♩=136)

ritardando

98

ritardando

Più lento Ossia: play only bottom note

♩ = 96

ff

106

p

♩ = 150

4
111
mf *pp*

114
subito p *ritardando*

Lento $\text{♩} = 42$
118
pp

123
accelerando molto

127 $\text{♩} = 72$ *attacca*

II. Impetuoso $\text{♩} = 104$
f

5
p *ff*

8
f

12
f

15 *p* *mp* *f* 5

19

22

26

29 *subito mf*

33 *p* *subito f*

37 *p* *pp*

progressivamente meno staccato → sul pont. ritardando

Più veloce ♩ = 128
cantabile lontano
ord.

41

44

48

6
51

subito *p*

56

mp

60

p *mf*

65

p

70

73

f

79

p

84

90

subito *f* *p*

96 *mf*

101 *p*

105

109 *pp* *f*

Più lento, ♩ = 104, ma furioso

114 *ff* *f* *ff*

Determined, più lento if so desired

117

121

126 *ritardando sempre ff* sul pont.

pitch and number of notes is approximate

III. Calmo, cantabile ♩ = 52

If a purer sound is preferred
play only the top note

ord. pizz.

arco

Piú veloce ♩ = 64 misterioso

Sul D

43

(approx. pitch)

Un poco più veloce, cantabile

46

accelerando un poco

a tempo

49

accelerando un poco

a tempo

53

Piú lento ♩ = 40

57

Poco più veloce ♩ = 46

60

poco sul pont.

poco sul pont.

64

Sul D

67

IV. Deciso $\text{♩} = 120$

- Staff 2:** Continues with triplet patterns. Includes accents (>) over several notes.
- Staff 4:** Dynamics decrease to *mf*. Includes accents (>) over several notes.

Piu veloce ♩ = 146

37

3

3

3

3

3

3

3

3

3

3

39

ritardando

liberamente (♩ = 120 or less)

3

3

3

3

3

p

mf

p

3

mp

p

3

44

3

3

f

3

49

3

3

3

p

mf

53

Più lento ♩ = 100, a tempo

p

mf

subito pp

58

Lento ♩ = 42

mf

3

62

pp

3

3

3

3

3

3

3

67

p

mf

73

ritardando un poco

♩ = 120

f

3

3

3

3

78

3

3

3

3

3

3

3

12
81

p

85

89

mf

93

97

f

101

p

104

subito f

108

sfz sfz subito p

111

113

116

118

f

121

124

ritardando

Enfatico ♩ = 104 or less

ff

7

127

130

♩ = 80

134

♩ = 104

allarga

f

ff

3

3