Preludio en Do menor*)

(San Salvador Octubre 1940)

Eingerichtet von Stefan Apke

Agustín Pío Barrios (»Mangoré«) (1885 – 1944)

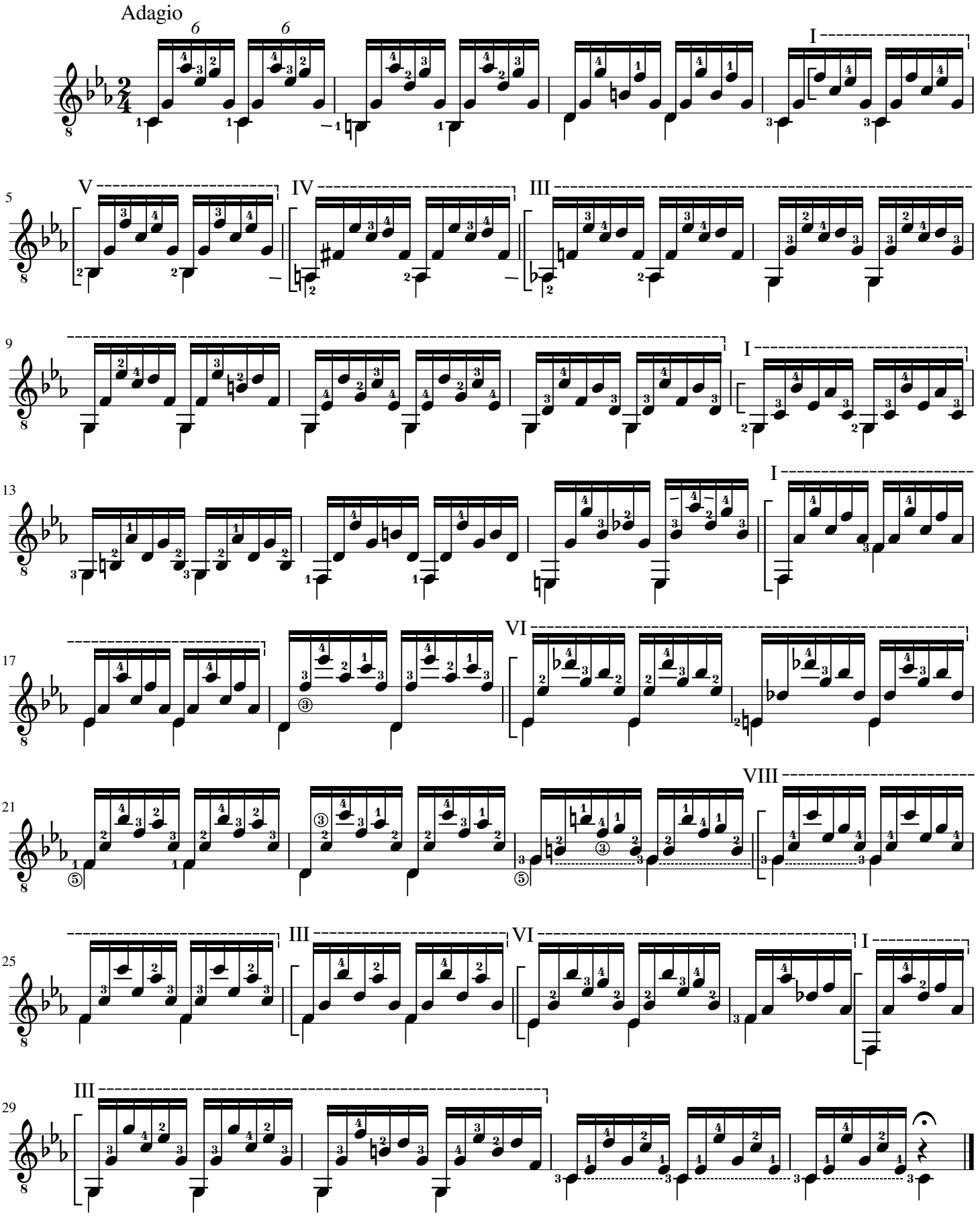

*) Manuskript: »Preludio № 3«

© Stefan Apke, Vlotho an der Weser, 18. April 2019