Preambuli e Fughe. Del Sig. Giov: Batt: Beyer. Manuscript copy c1780.
Staatsbibliothek zu Berlin - Preußischer Kulturbesitz, Musikabteilung. Mus.ms. 1220.

Fuga Secundi toni

(RW 26)

Restitution par P. Gouin

Johann Baptist PEYER
(v. 1678 -1733)

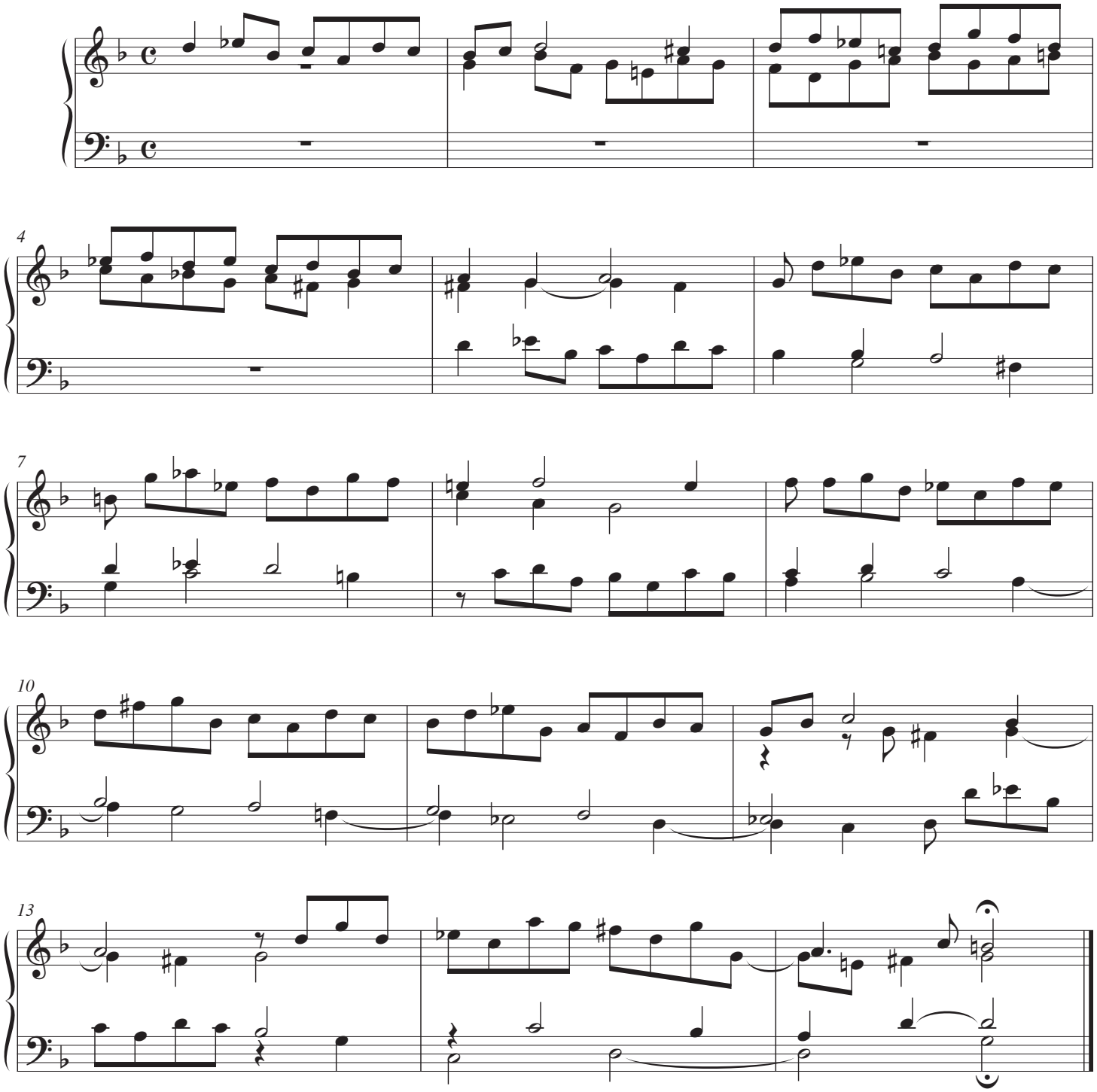

© Les Éditions Outremontaises - 2019