Phantoms
(A Dream Dance)

PERCY ELLIOTT

Copyright MCMXI
by Metzler & Co (1909) Ld.

METZLER & Co (1920) LTD.
(ESTABLISHED 1788)
142, CHARING CROSS ROAD.

Price 2/- net
Full Orchestra 2/- net
Septett 1/6 net

Phantoms

A DREAM DANCE

for the

PIANOFORTE

Composed by

PERCY ELLIOTT

COPYRIGHT, MCMXI,
by METZLER & Co (1909) LTD

PRICE 2/- NET

FULL ORCHESTRA 2/- NET
SEPTETT 1/4 NET
EXTRA PARTS 3d NET

METZLER & Co (1920) LTD.
(ESTABLISHED 1788)
142, CHARING CROSS ROAD,
LONDON, W.C.2.

SOLE AGENTS FOR AUSTRALIA & NEW ZEALAND
ALLAN & Co MELBOURNE.

ALL RIGHTS RESERVED.

PRINTED IN ENGLAND

PHANTOMS.

(A DREAM DANCE)

PERCY ELLIOTT.

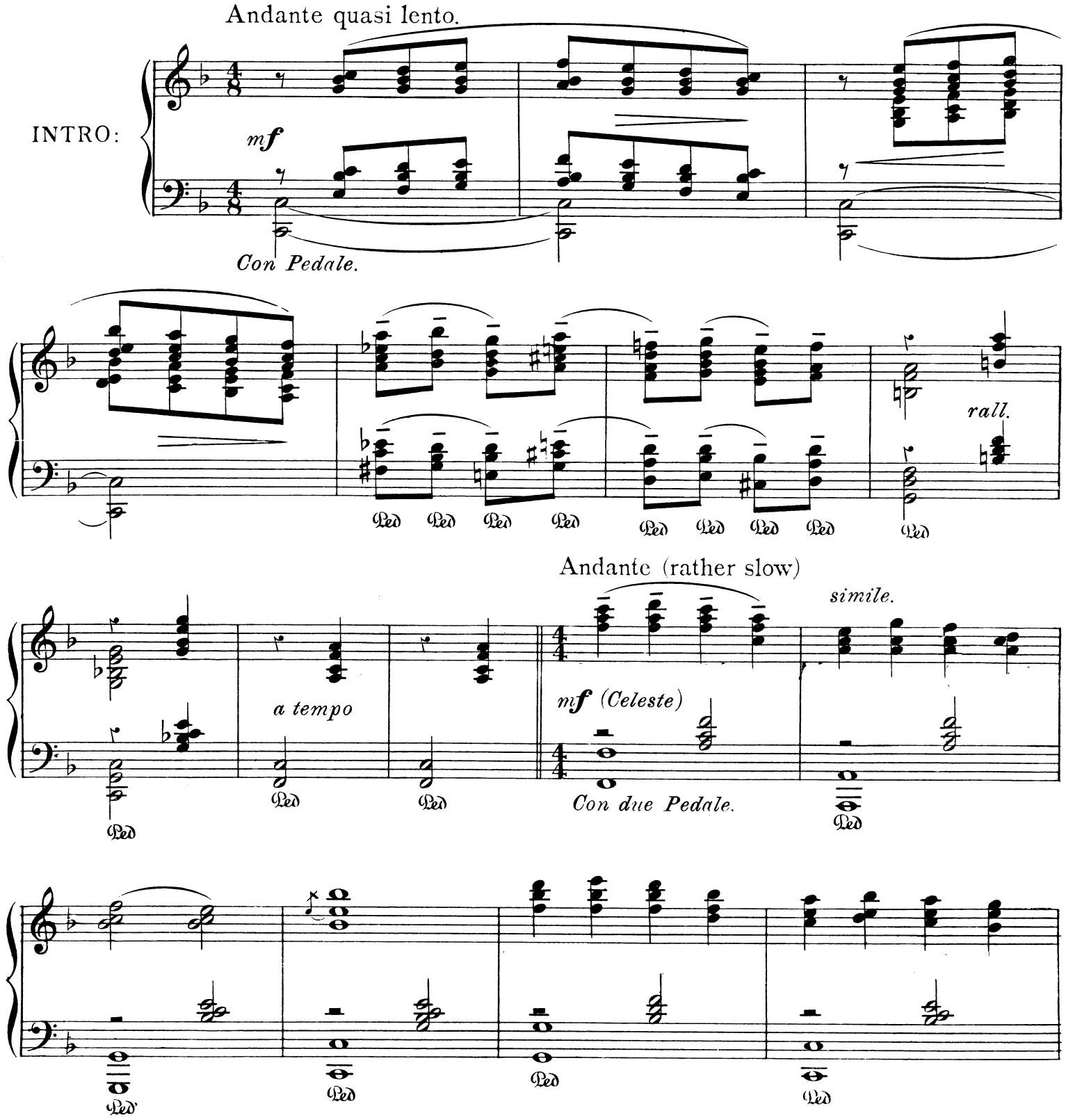

Copyright MCMXI by Metzler & Co (1909) Ltd.

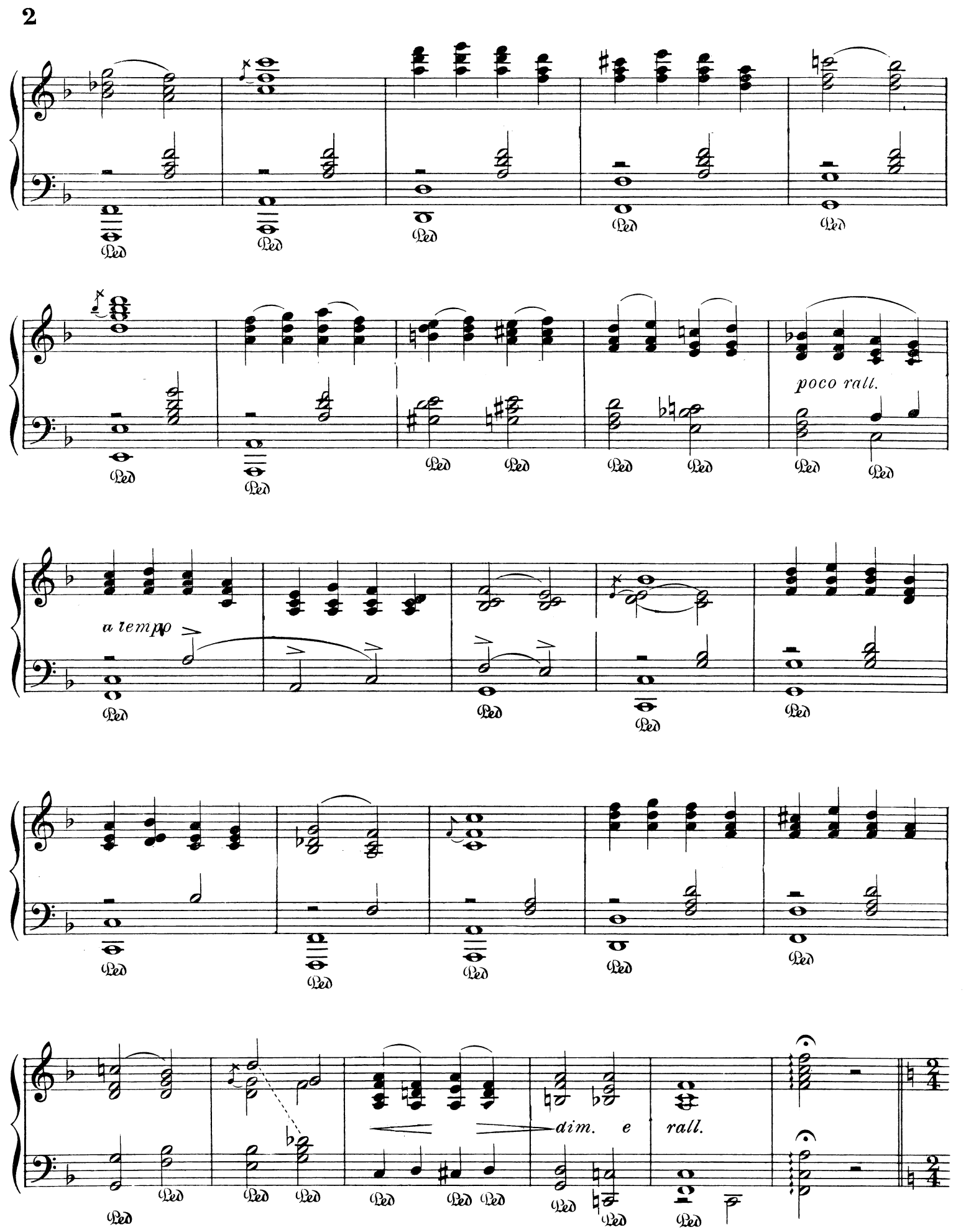

M & Co (1909) Ltd. 174.

Espressivo. (*Two bars equal to one preceeding.*)
2*nd time* **ppp** *first sixteen bars.*

mf *ben sostenuto.*
poco più anima.

più **f**

poco rit.

a tempo

più **p**

poco rit.

mf

accel.

f *con passione*

1.

poco rit.

rall. *e* *dim.*

2.

rall.

Tempo primo.

sf

molto rall.

accel.

rit.

a tempo

rall.

a tempo

(Celeste)

p Tempo I.

& Co. (1909) Ltd. 174.

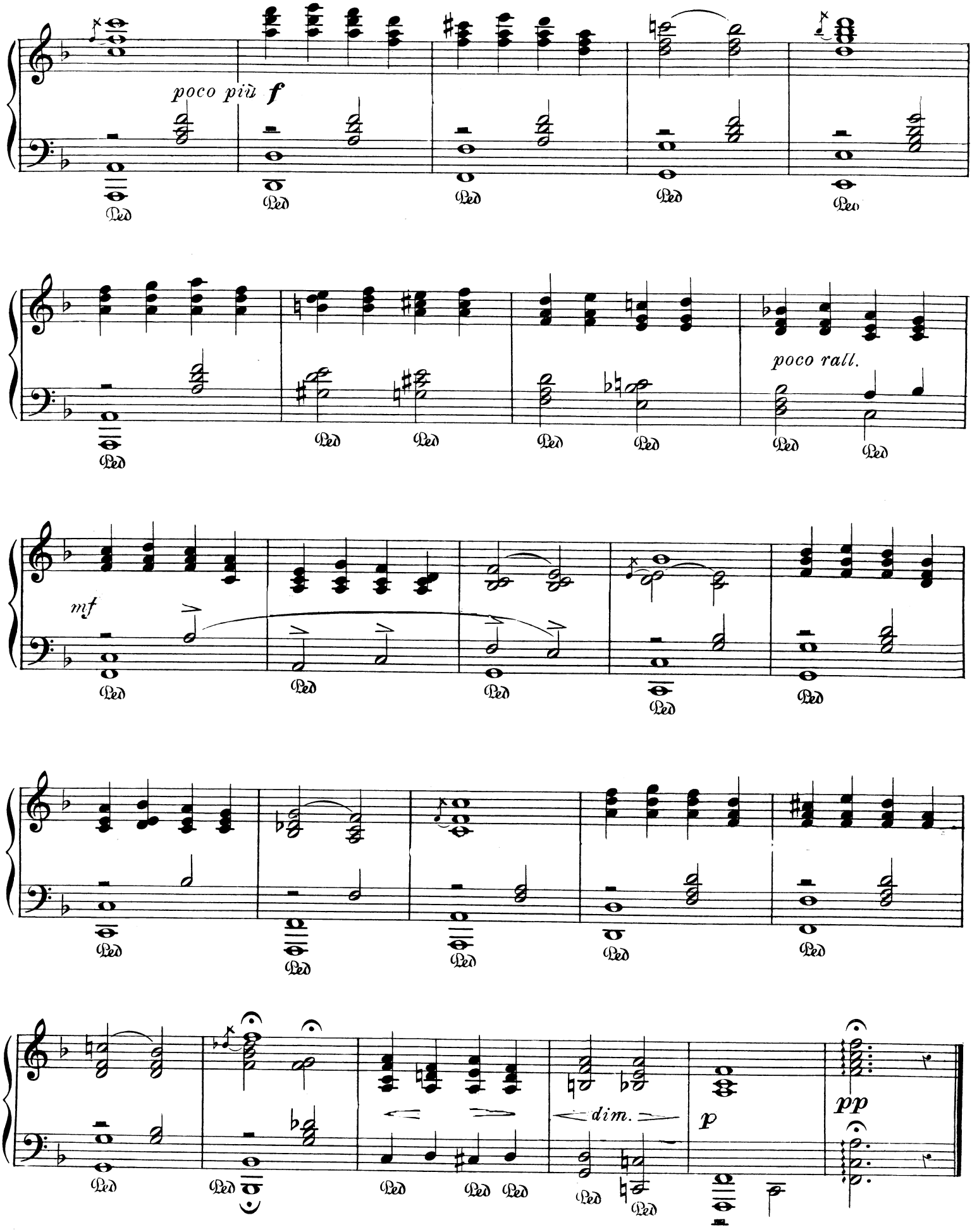
poco più f
poco rall.
mf
dim.
p
pp