A Monsieur PARA BOLIVAR
Consul du Venezuela.

OP: 116.

PRIX: 6f.

Paris, Louis GREGH & Cie., Editeurs, 6, Chaussée d'Antin
Droit d'Audition et d'Edition réservés

LA VIENNOISE

POLKA-MAZURKA

E. DAMARE

PIANO

mf p pp ff

mf

tr

tr

tr

pp

1a

Paris, Louis GREGH et Cie Editeurs, L. G. 2553. 6, Chaussée d'Antin.

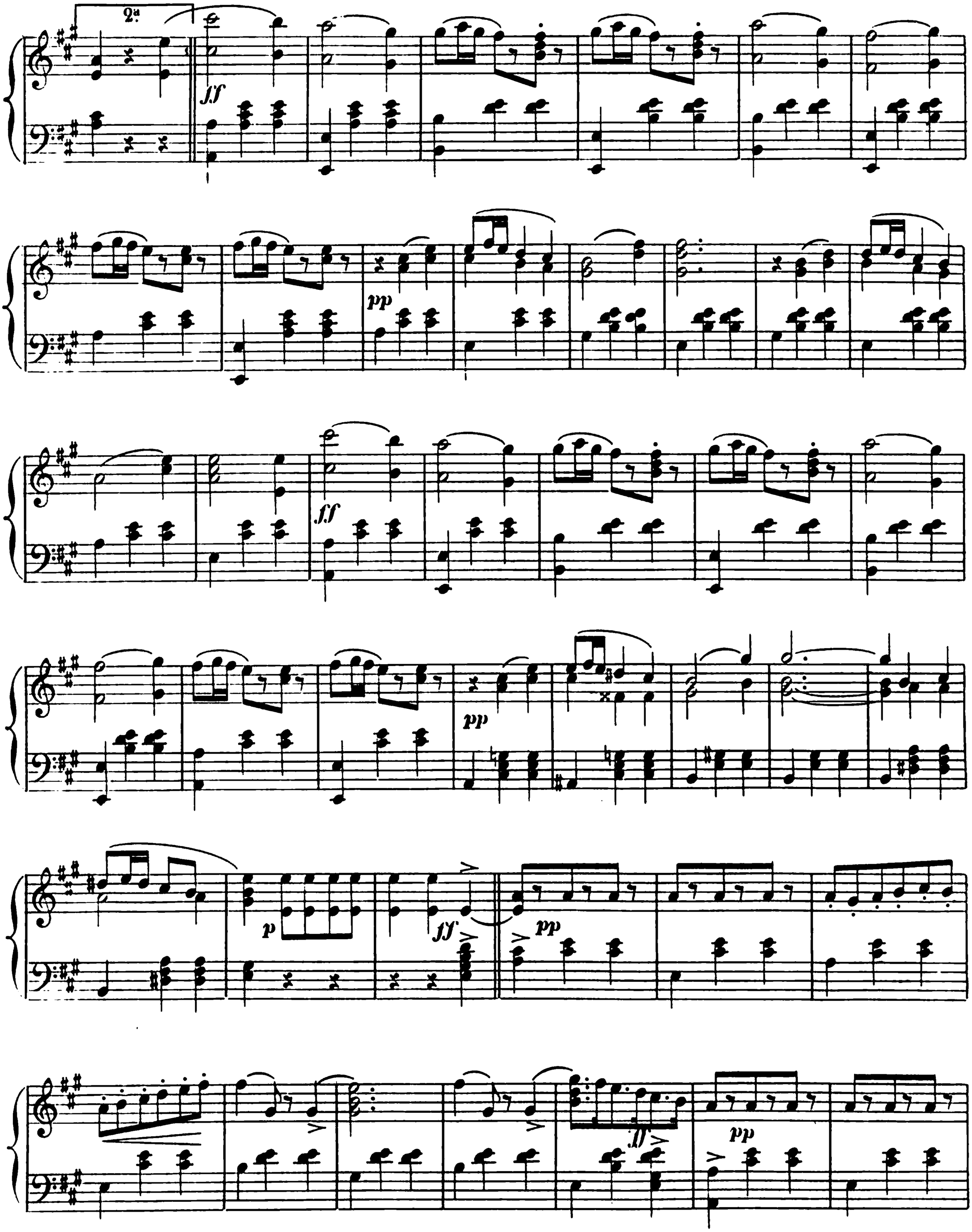
2a
ff
pp
ff
pp
p
ff
pp
ff
pp

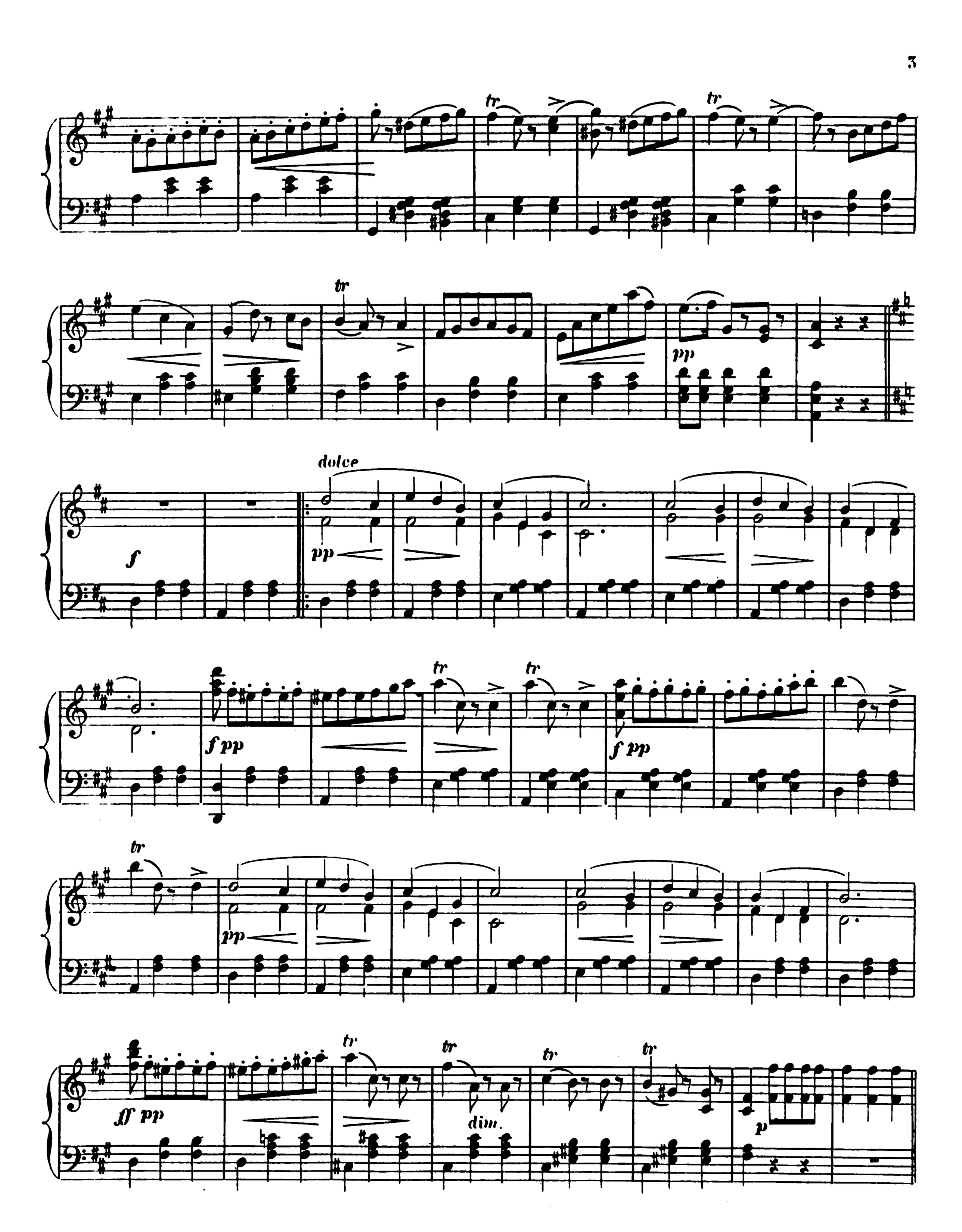
tr
tr
tr
pp
dolce
f
pp
f pp
tr
tr
f pp
tr
pp
ff pp
tr
tr
tr
tr
dim.
p

p cresc. ff

pp cresc

tr tr 1ª tr

2ª tr pp

f tr

tr tr tr p

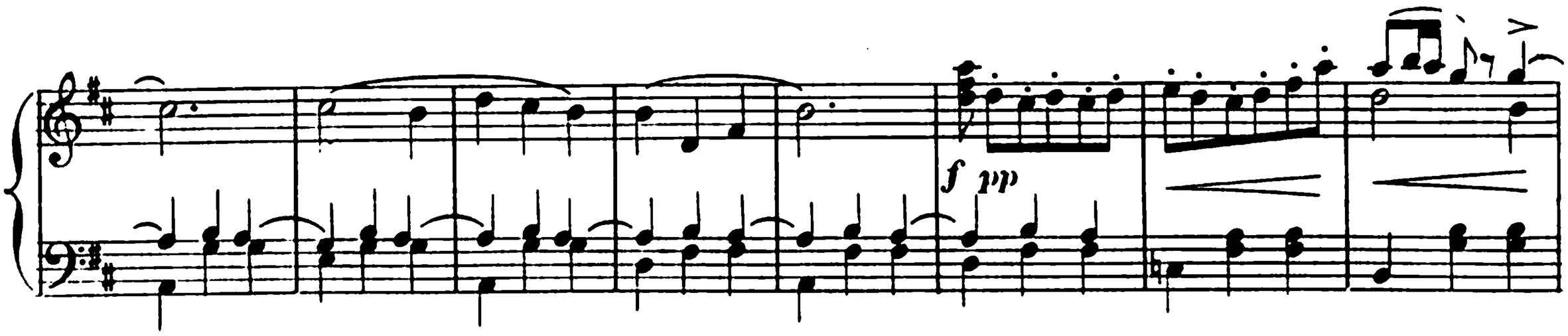
f
pp

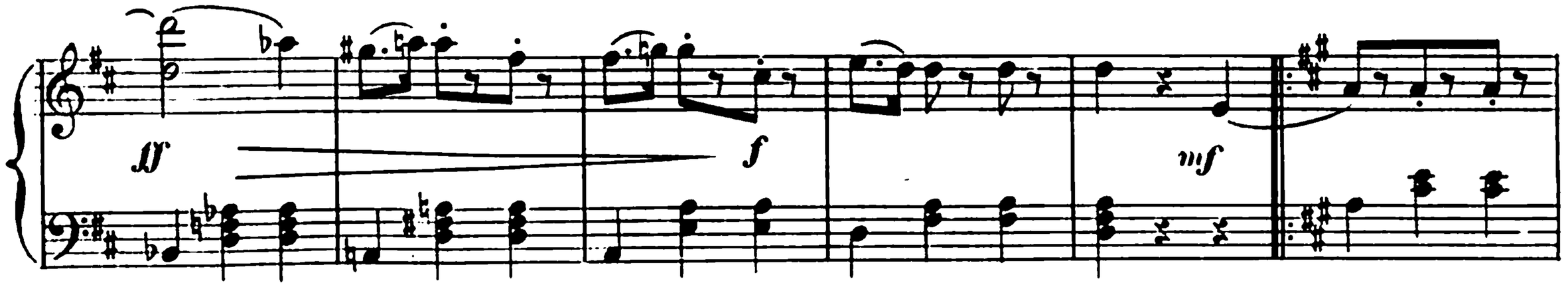
ff
f
mf

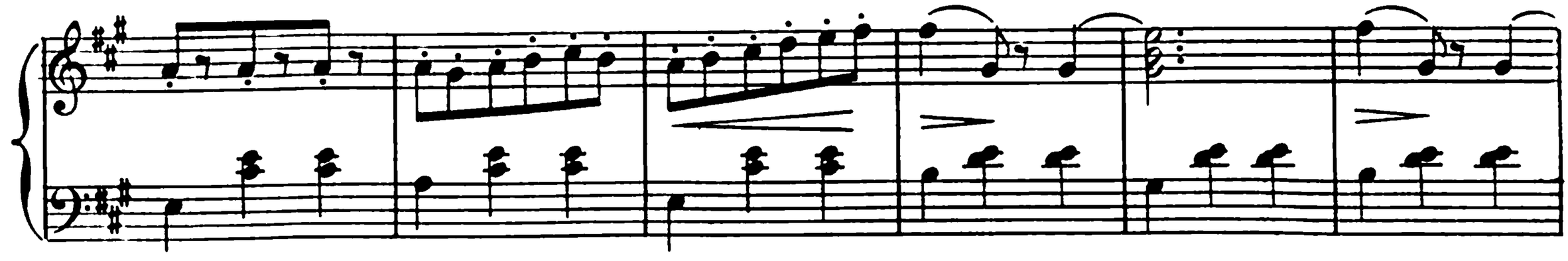

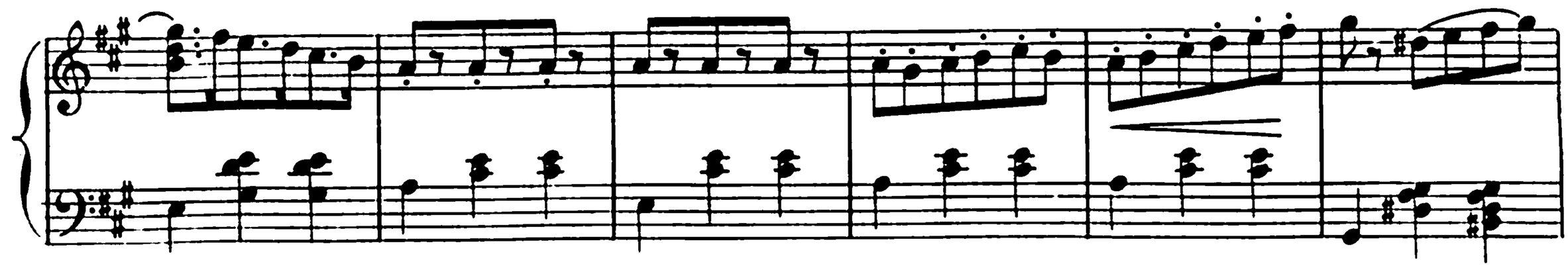

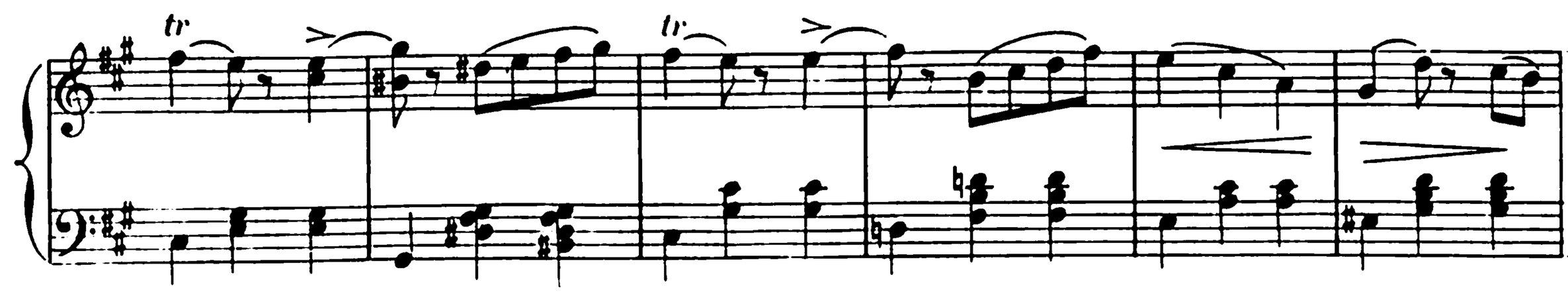
tr
tr

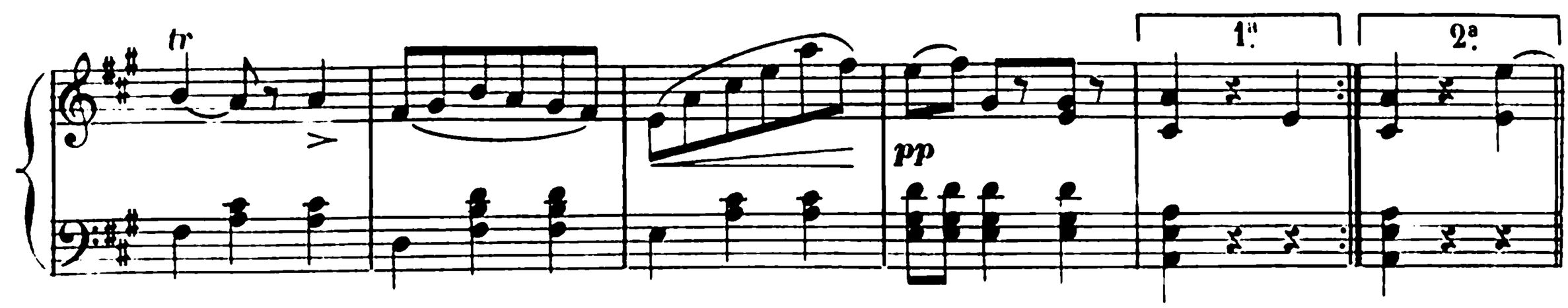
tr
pp
1.
2.

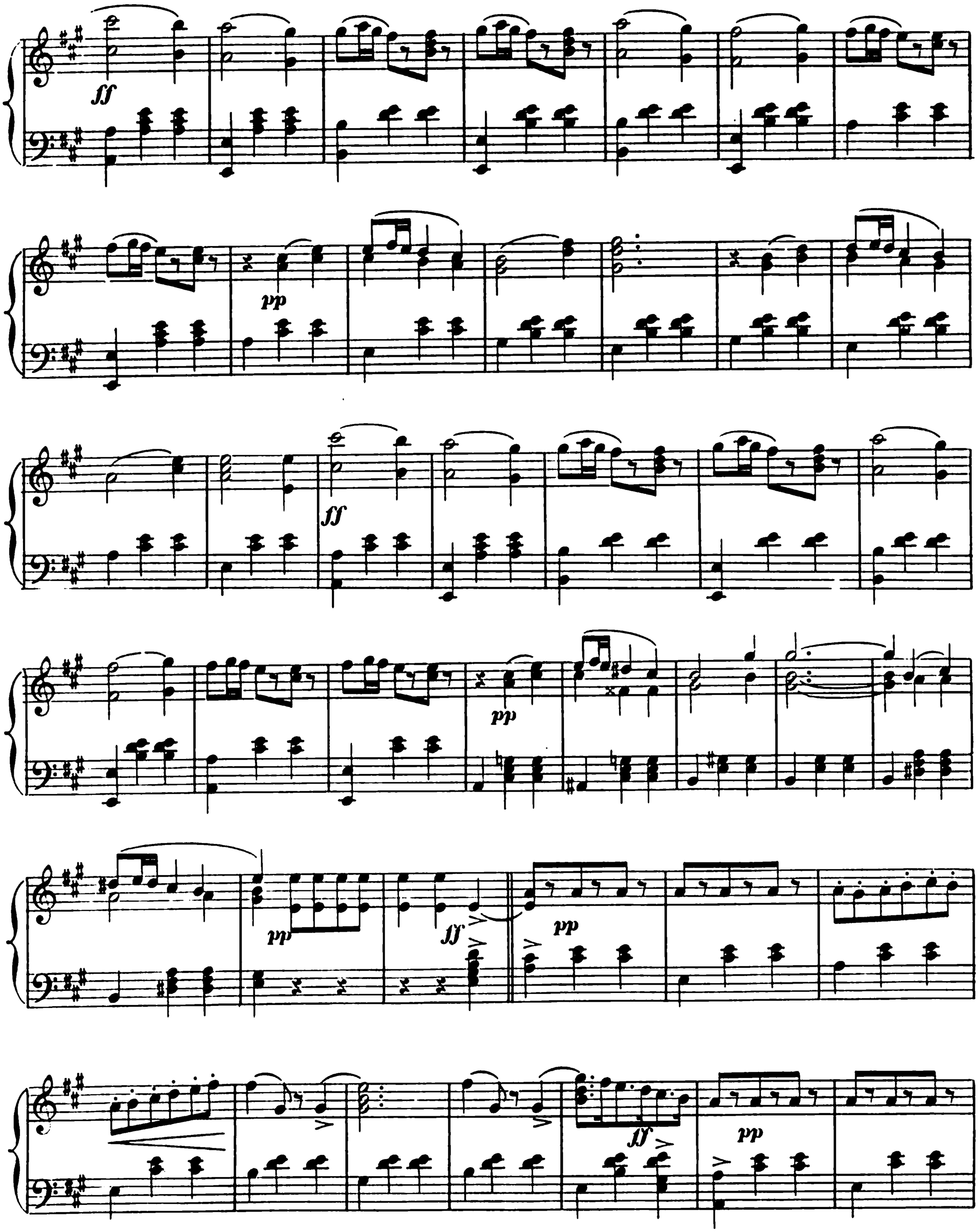
ff
pp
ff
pp
pp
ff
pp
ff
pp

tr tr

tr

pp

CODA

p

pp cresc.

f ff pp lento ff

Imp. E. Lebaudy et Cie Fbg St Denis, 51-53