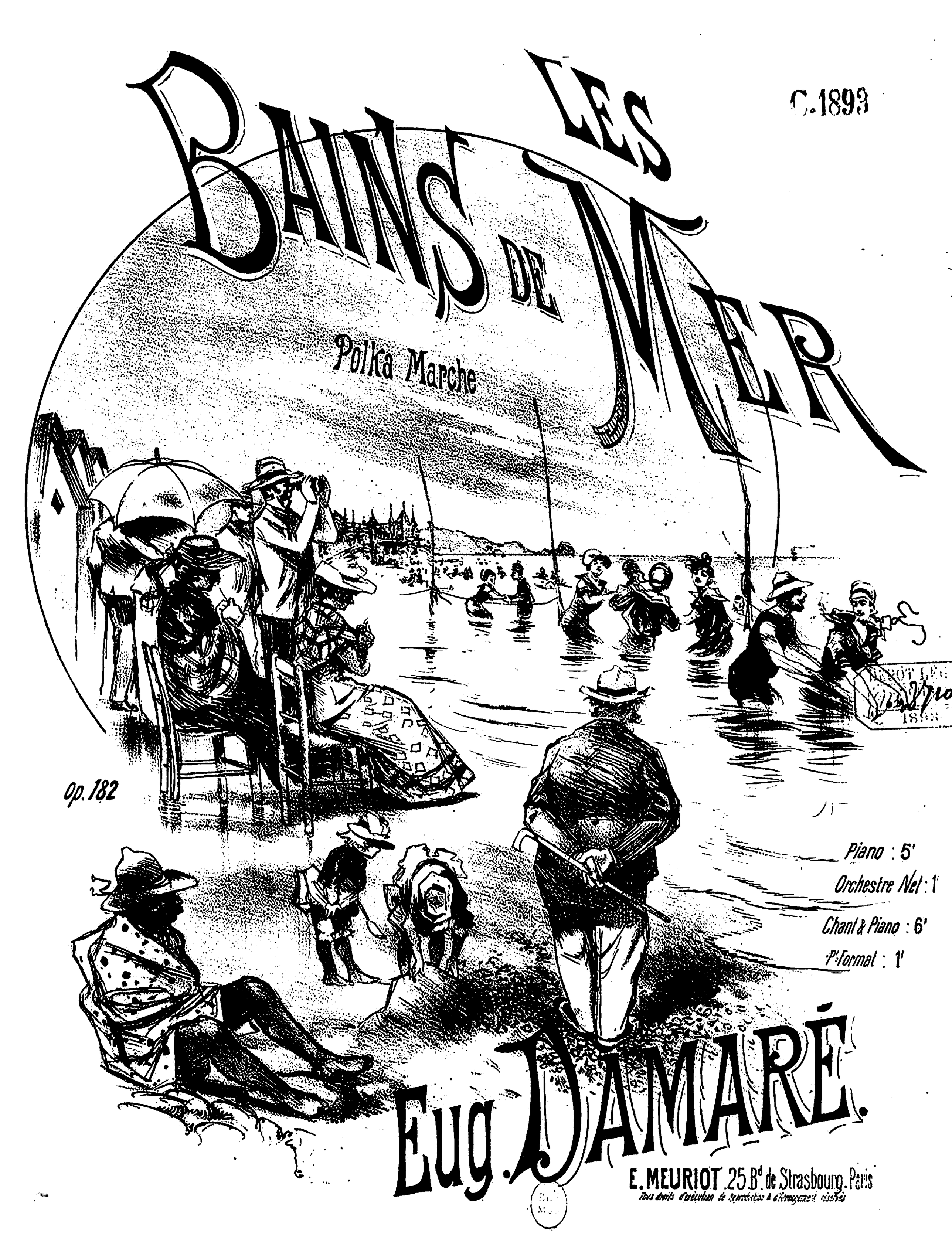
C.1893
LES
BAINS DE MER
Polka Marche
Op. 182
Piano : 5'
Orchestre Net : 1'
Chant & Piano : 6'
P^t Format : 1'
Eug. DAMARÉ.
E. MEURIOT 25 B^d de Strasbourg. Paris

LES BAINS DE MER.

POLKA-MARCHE

POUR PIANO

Par E. DAMARÉ.

Trompettes.

PIANO.

ff

p

mf

1.

2.

Paris, E. MEURIOT, Editeur, Boul.d de Strasbourg, 25.

E. M. 1124.

Droits d'exécution, de reproduction et d'arrangements réservés.

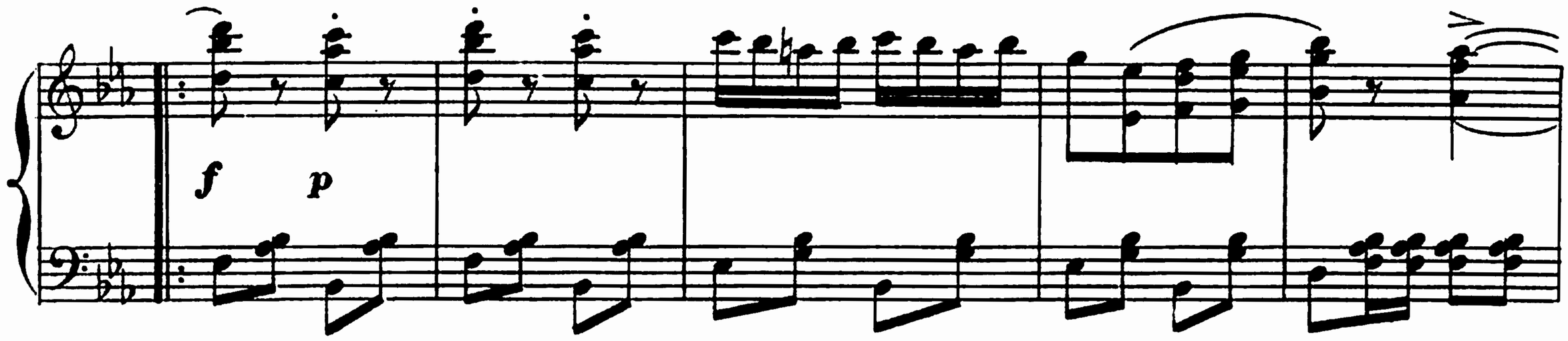
f
p

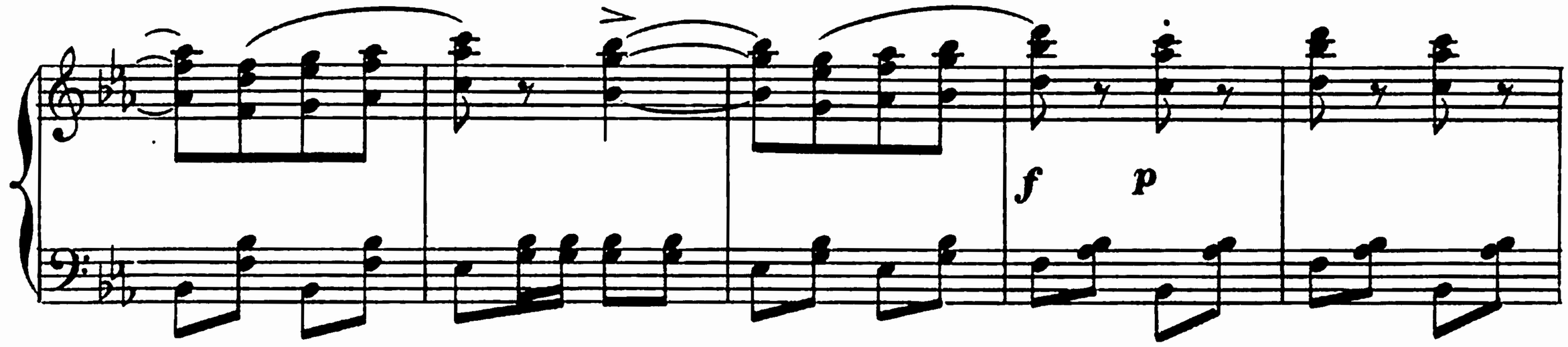
f
p

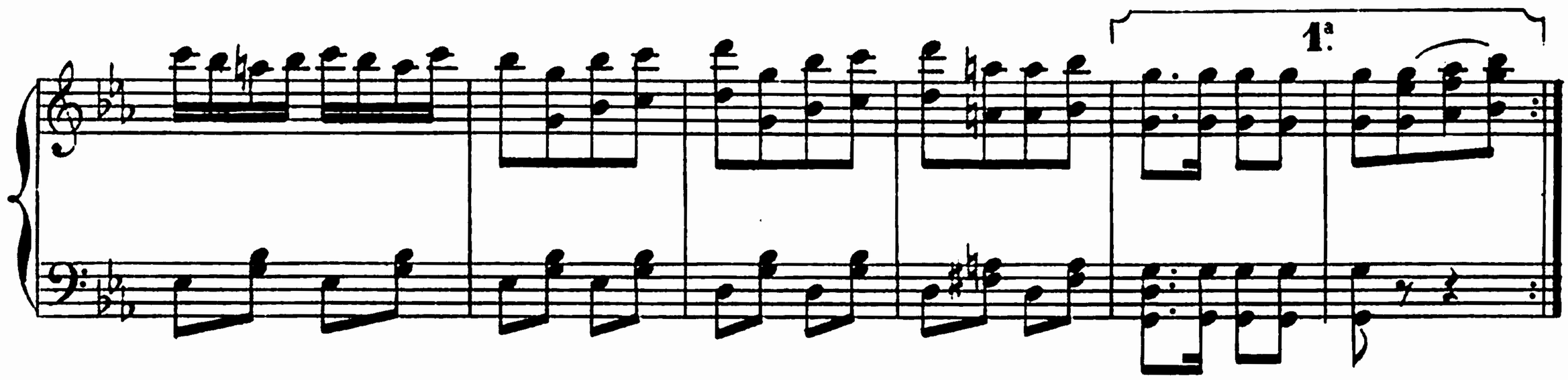
1.ª

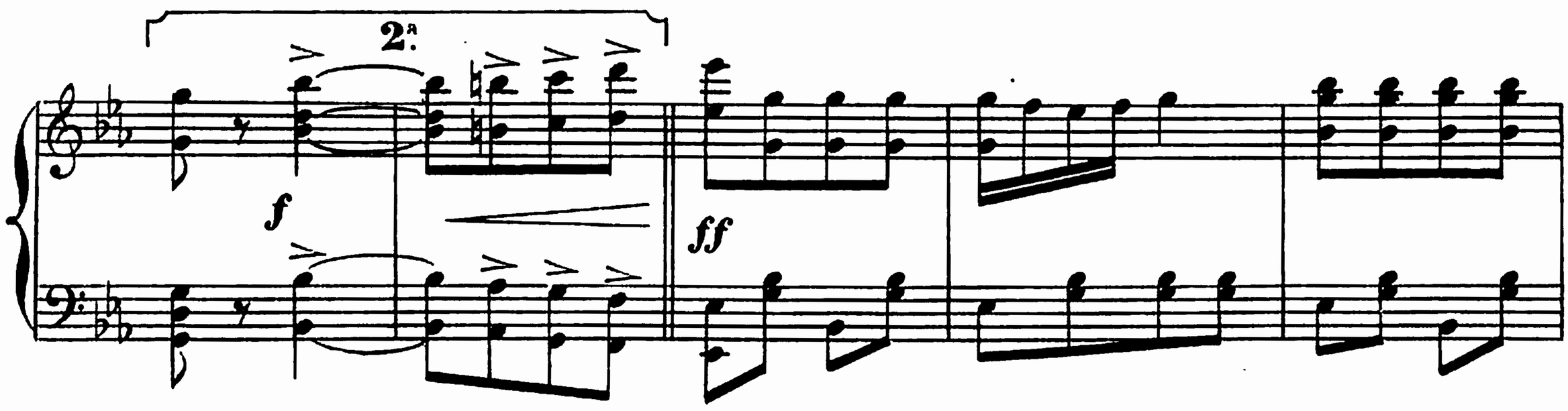
2.ª
f
ff

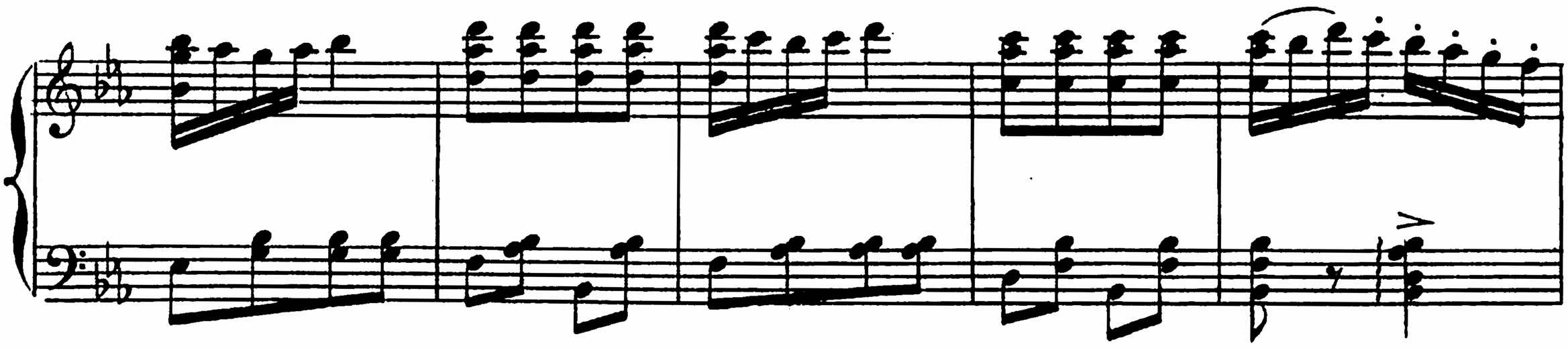

FIN.

f

f

1.

2.

p

pp

cres - - cen - - - do.

ff

1ª.

2ª.

dim:

pp

2ª.

ff