GEO. M. COHAN'S

OH, YOU BEAUTIFUL COON

SONG

Composed by

GEO. M. COHAN

As Sung by

NORWORTH and BAYES

JEROME & SCHWARTZ PUBLISHING CO.
Broadway Theatre Building
1445 Broadway, New York

5

Oh! You Beautiful Coon

Words & Music by
GEO. M. COHAN

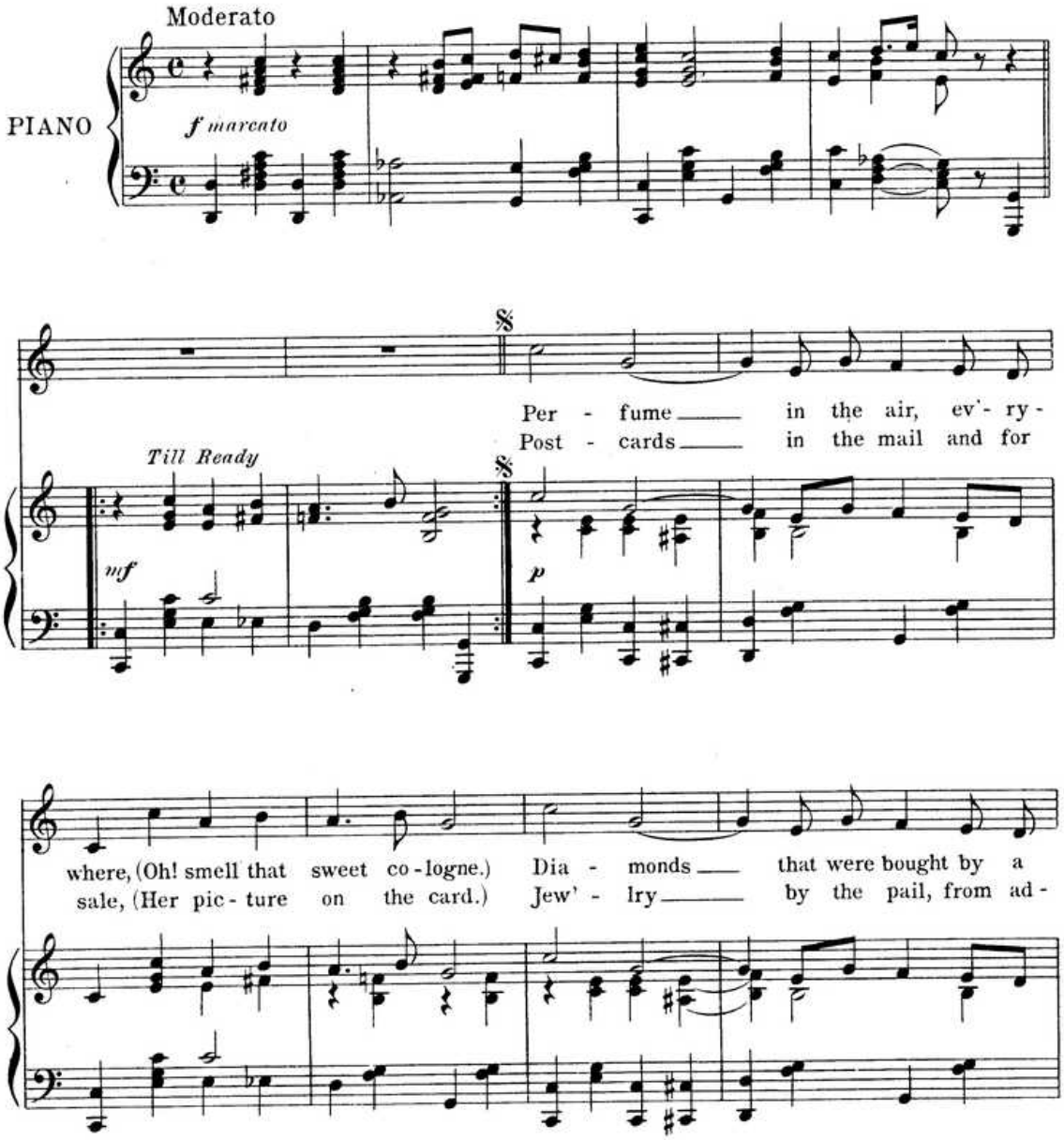

Copyright MCMXI by Jerome & Schwartz Publishing Co., 1445 Broadway, N.Y.
Copyright, Canada, MCMXI by Jerome & Schwartz Publishing Co.
Propiedad para la Republica Mexicana de Jerome & Schwartz Publishing Co., New York. Depositada conforme a la ley
Right of Mechanical Instrument reproduction, reserved by the Author

mil - lion - aire; (She's a bear, She's a bear!) Hope of the col - ored
mir - ers hail, (She's a whale, She's a whale!) Oh! what a spree in

race, "They say, Black-bird of the "Great White Way," A black-bird
Gay Par - ee, Ger - man - y went wild o'er me, With New - port

sure am I! A black-bird fly - ing high, Look! Look!
at my feet, My vic - t'ry's quite com - plete; Look! Look!

At that beau - ti - ful coon: That's what they say, When I'm on Broad-way.
At that beau - ti - ful coon, That's what they do, On 5th Av - en - ue.

rit.

CHORUS

Oh! you beau - ti - ful coon! with an air so deb - on -

p-f

aire, Fas - cin - at - ing stare.

Makes the heart go wig - gley, wig - gley, Oh! you

beau - ti - ful coon! with a wealth of kink - y hair.

Ev' - ry - where I'm a per - fect bear for fair

Mil - lion - aire he will stare and then de - clare

Look! Look! at that beau - ti - ful coon! She's

1.

there, She's a bear!

2.

coon! She's there, she's a bear!

D.S.

D.S.

TELLER, SONS & DOHNER, NEW-YORK.