THE YANKEE PRINCE MARCH & TWO-STEP

BY GEO·M·COHAN

Geo. M. Cohan's

LATEST MUSICAL PLAY

THE YANKEE PRINCE

COHAN & HARRIS
PUBLISHING CO.
115 WEST 42ND ST
NEW YORK

PRICE 60 CENTS

THE YANKEE DOODLE MUSIC PUBLISHERS

COHAN & HARRIS

A COHAN SONG

MEANS A GOOD SONG

This House will offer
the Music in all Future

Cohan Productions

THE MOST POPULAR COMPOSER
OF POPULAR MUSIC IN THE WORLD

115 WEST 42d STREET
NEW YORK CITY

"THE YANKEE PRINCE."

March.

Arranged by
CHAS. J. GEBEST.

by GEO. M. COHAN.

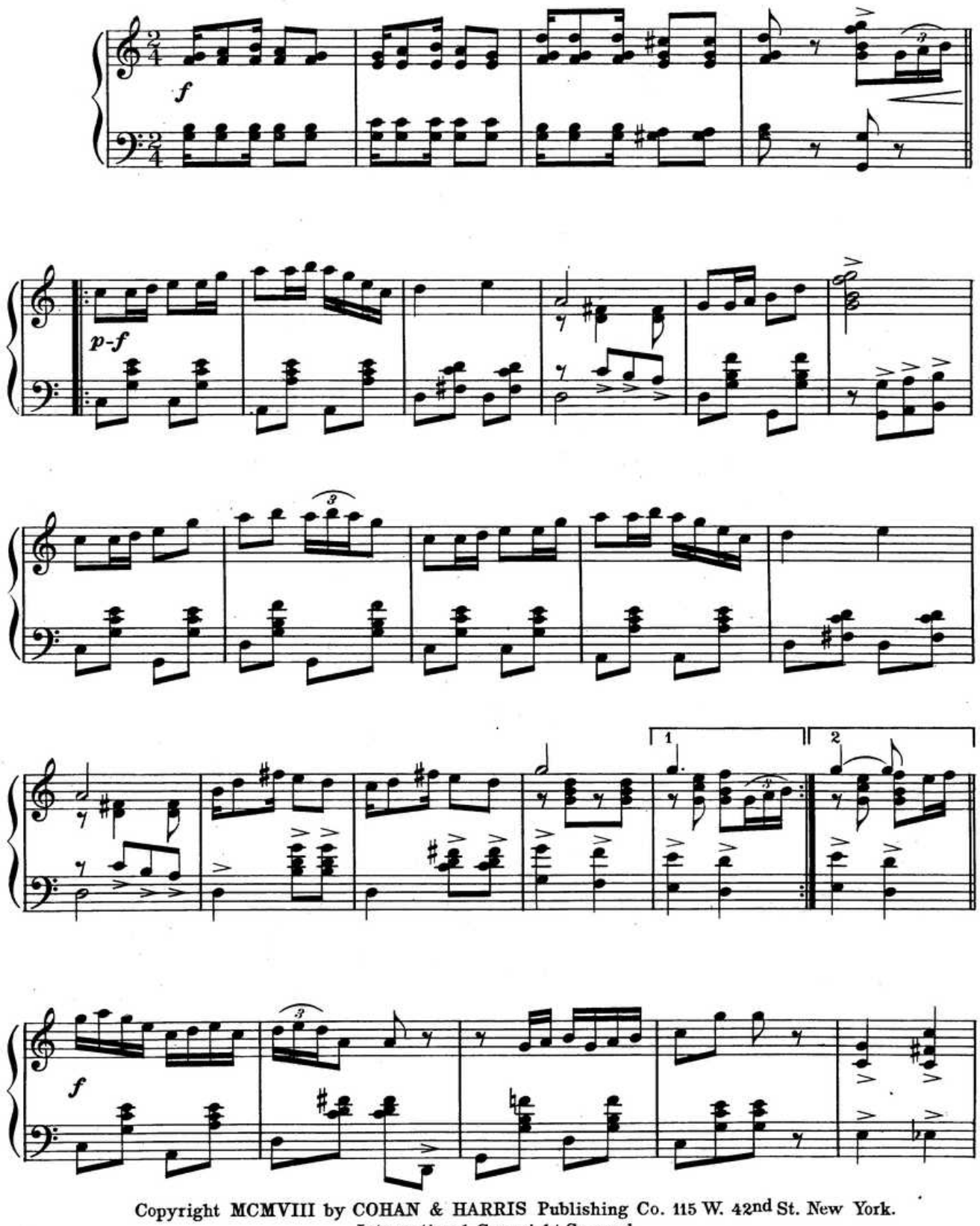

Copyright MCMVIII by COHAN & HARRIS Publishing Co. 115 W. 42nd St. New York.
International Copyright Secured.

Reproduction of this musical composition by mechanical devices strictly prohibited.

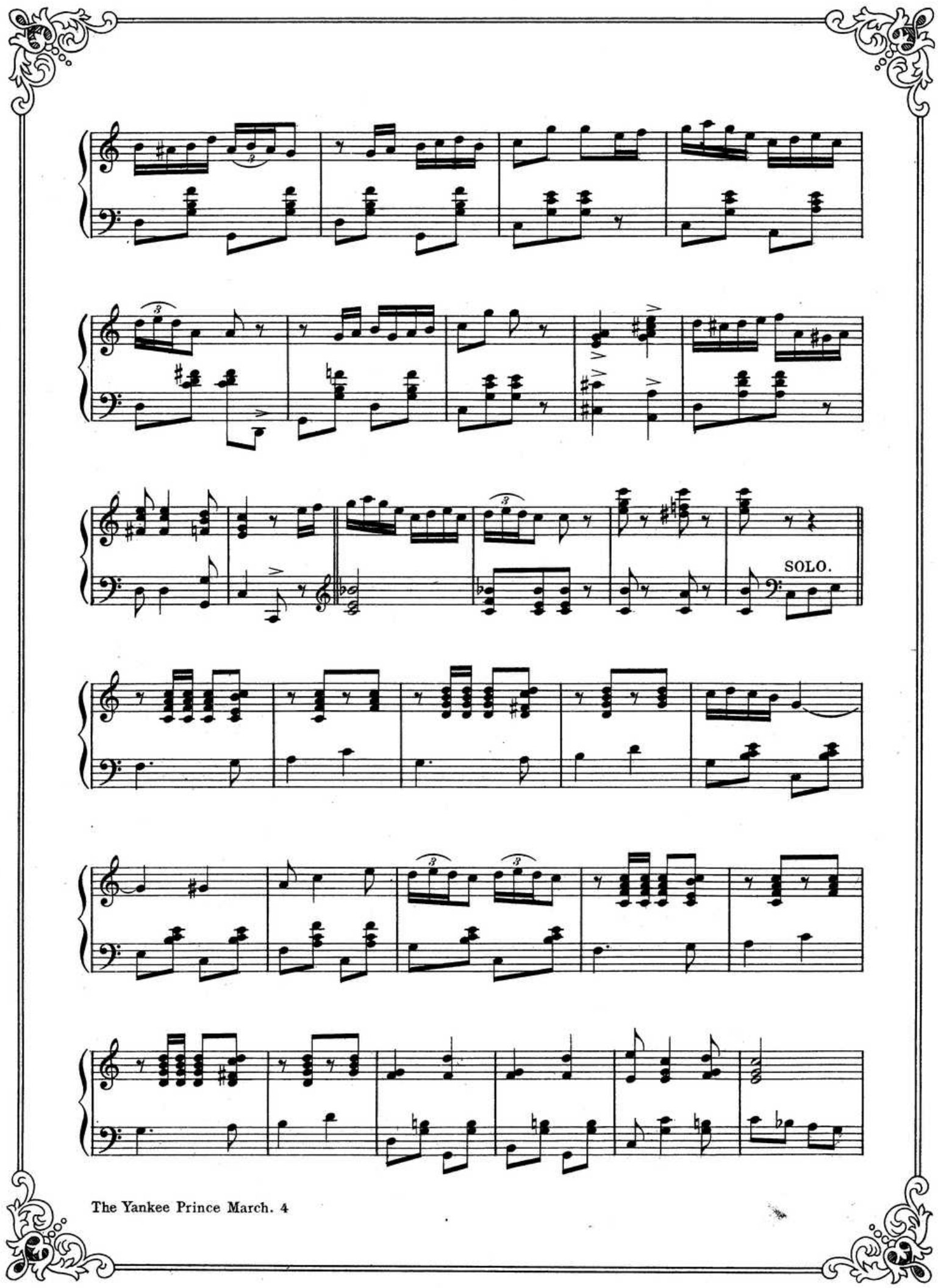
SOLO.

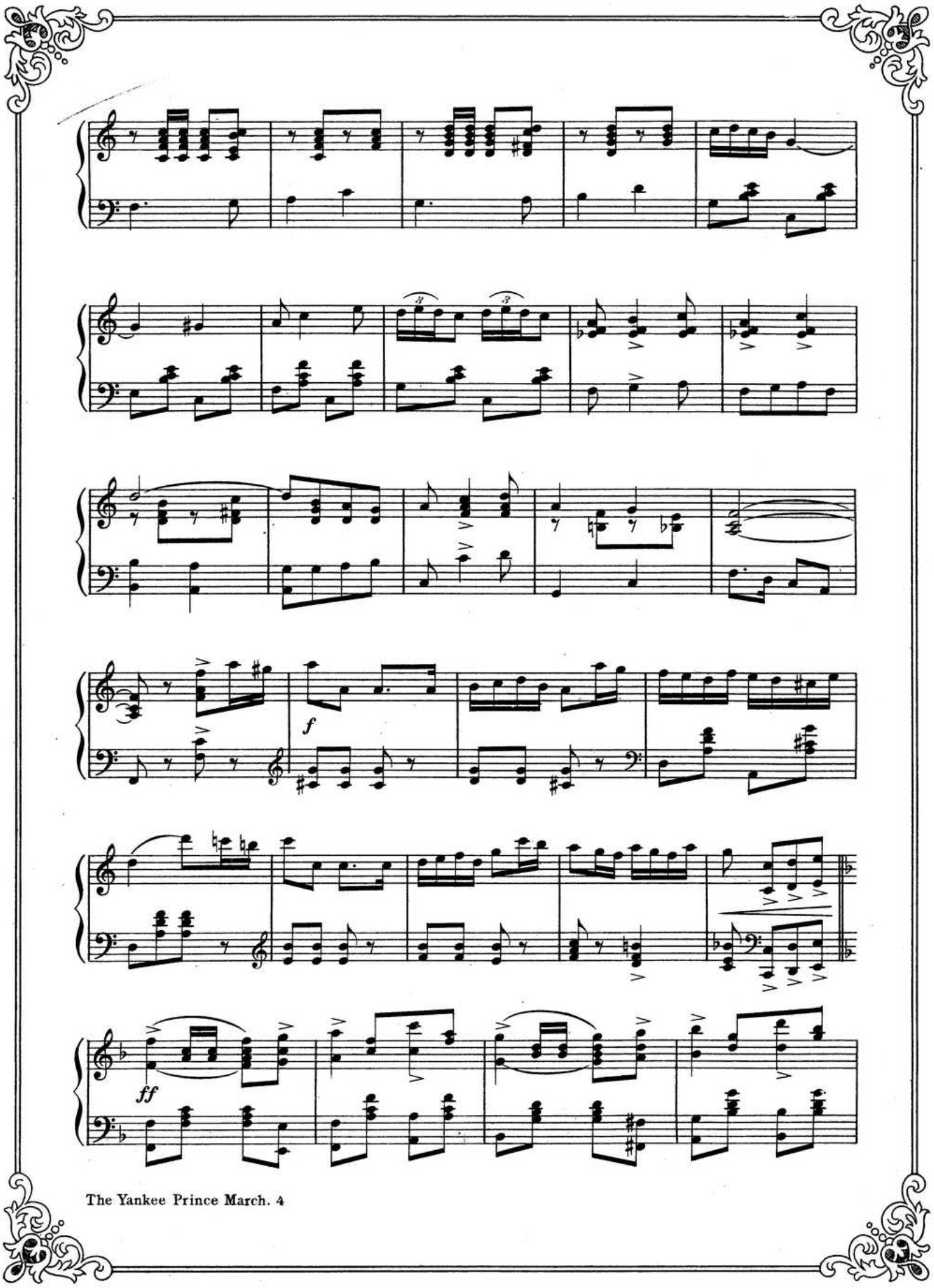
f
ff

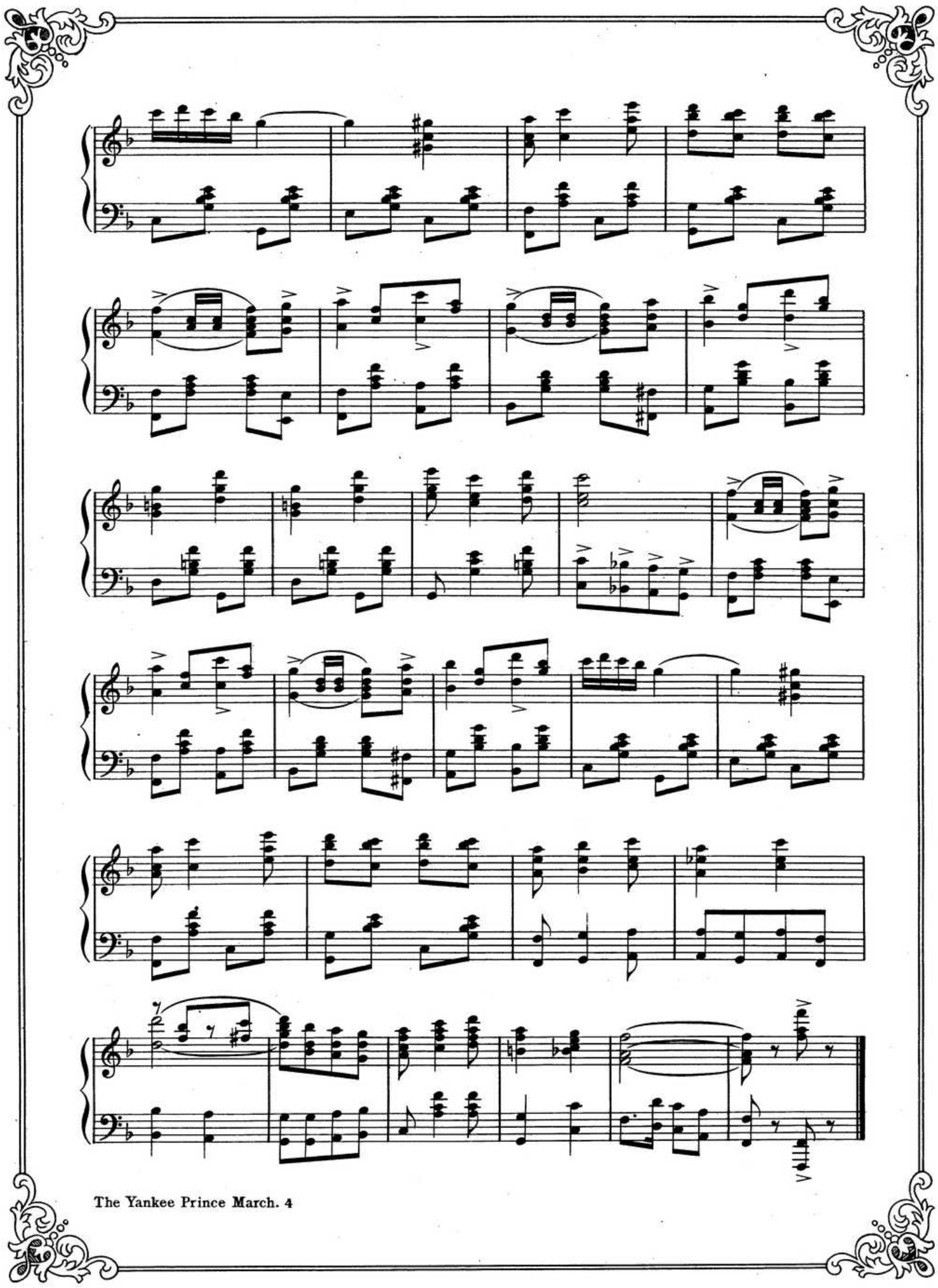

THE YANKEE PRINCE

(March and Two Step)

Cohan's Latest Instrumental Craze.
Composer of "Popularity."

COHAN'S RAG BABE

The Successful Coon Song introduced by Geo. M. Cohan in "The Yankee Prince."

I'm Awfully Strong for You

A Dandy Little Love Rave
Set to a Swinging Cohan Melody

COHAN & HARRIS PRODUCTIONS

GEO. M. COHAN IN
"THE YANKEE PRINCE"

VICTOR MOORE IN
"THE TALK OF NEW YORK"

GEORGE EVANS AND HIS
"HONEY BOY MINSTRELS"

"50 MILES FROM BOSTON"

"45 MINUTES FROM BROADWAY"

"GEORGE WASHINGTON JR"

"THE HONEY MOONERS"

"LITTLE JOHNNY JONES"

"THE GOVERNOR'S SON"

BY GEO. M. COHAN

Lilly
mi
.D48
box21
no 18