

Overture zur Oper

Der fliegende Holländer

Horn 1 in F

für sinfonisches Blasorchester

Richard Wagner

Arr.: Jonas Vincent Spanier

Allegro con brio $\text{♩} = 85$

6

11

16

21

26

32

38

44

V.S.

Horn 1 in F

49 **13**

65 **E** Andante $\text{♩} = 44$
p

70 **5**
p

80

85

89 **3**
mp Allegro con brio $\text{♩} = 85$

96 **F** **3**
p *mf* *p* *f*

104
p *f* *p* *mf* *p*

109 **G**
f *p* *p*

115
ff *p* *ff*

Horn 1 in F

120 **H**

p

126

ff

133

139

144

148 **I**

mp

154

162

ff

167 **J**

mp *ff*

171

mp

175 *mp*

179 **K** *ff* *ff*

186 *ff*

191 *fff*

195 **L** $\text{♩} = 100$ *p*

202 **M** *p*

208 *3*

213

217 **N** *f*

223 *p*

229 **O** Allegro con brio $\text{♩} = 85$

234

P

241

Q

247

252

R

258

265

S

270

275

p *mf*

280

285 **T** **Ritenuito**

ff *p*

288 **a tempo**

292

f *p*

296 **Ritenuito**

ff *pp*

299 **a tempo**

303 **U** **Ritenuito**

f *p*

306 **a tempo**

310 **Ritenuito**

ff *p*

313 **a tempo**

317 **V**

322 **W** ♩ = 200

334

341

347

352

358

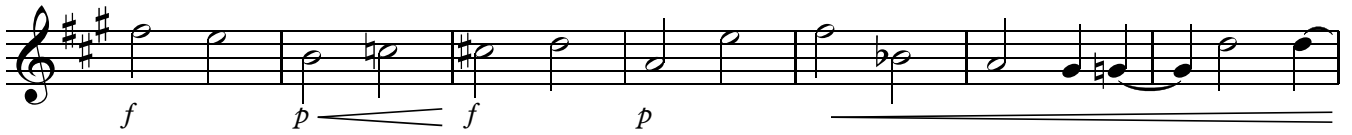

365

371

377

Y

387

Z Ritenuto

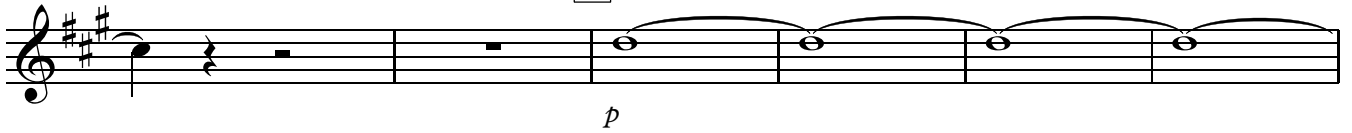

393

