

Sezione Musicale  
Biblioteca Palatina  
PARMA

SANV

D

265

IV

CONTROLLO 1943

*d 1*  
*primo*  
Violoncello I:

2<sup>do</sup>

Quintetto

per  
due Violini Viola e due Violoncelli

di

G:

Bollesini

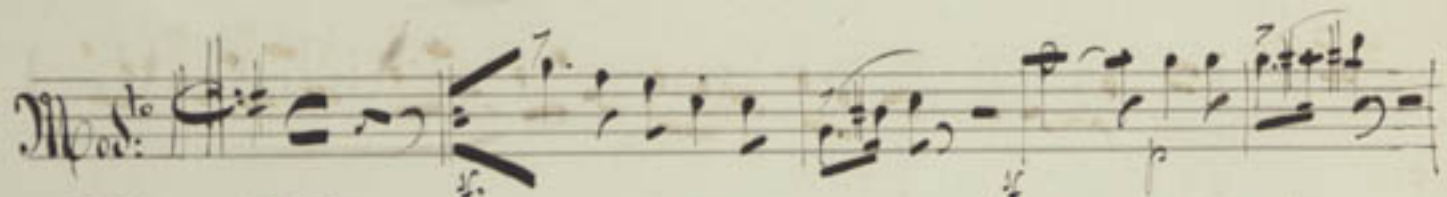

SANV. D. 265/IV

Mod. 

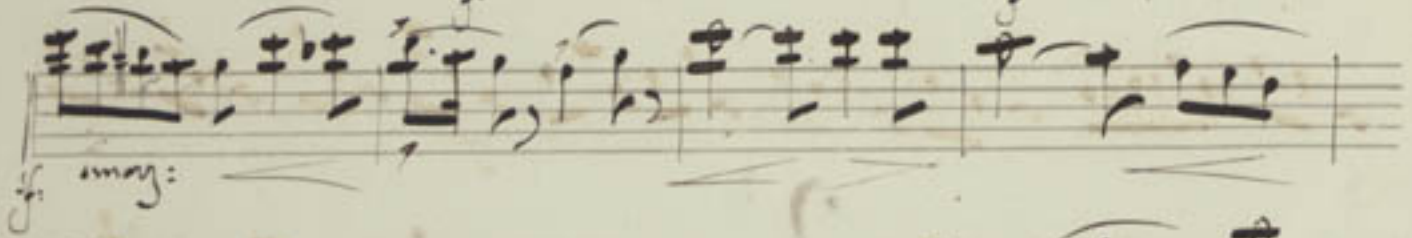
*f* *may:* 

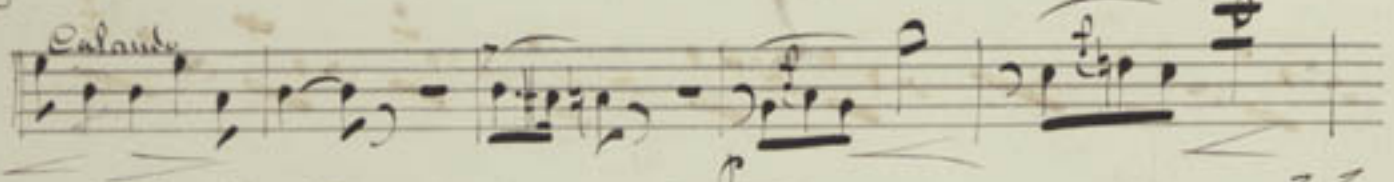
*Calante* 

*may:* 

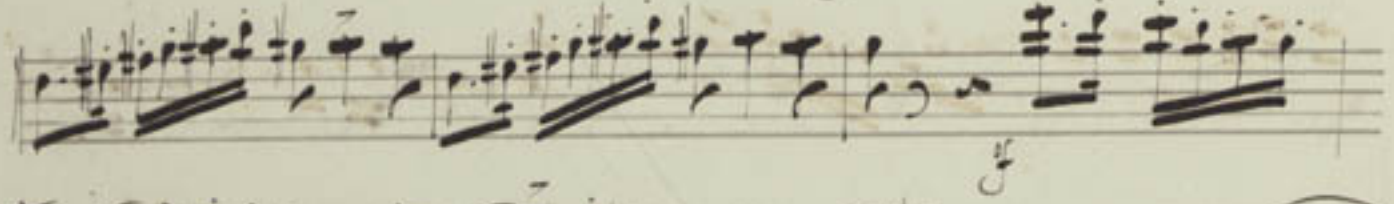
*f* 

*f* 

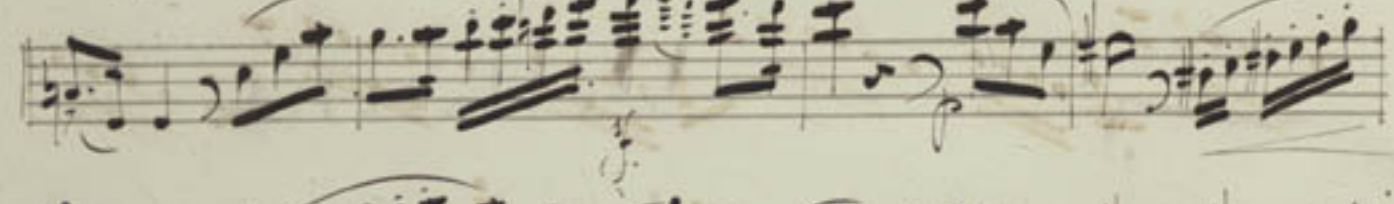
*f* 

*f* 

*f* 

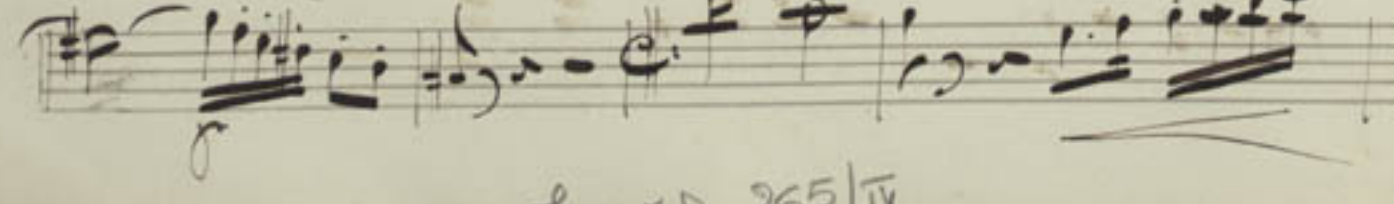
*f* *Calante* 

*Solo*

*Arco*

Four empty five-line musical staves at the bottom of the page.

Segue All: Mod: <sup>to</sup>

Minuetto

All: Mod<sup>to</sup>  $\text{E}=\text{b}$   $\frac{6}{4}$

*Fin*

*Crio*

*And: Solo:*  $\text{C} \frac{2}{4} \text{b}$  2

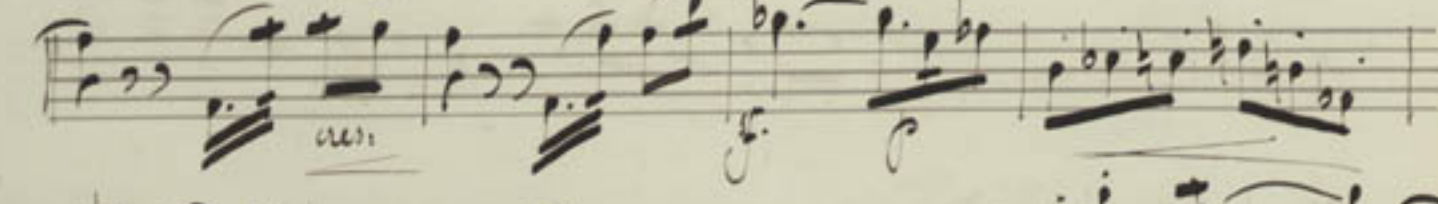
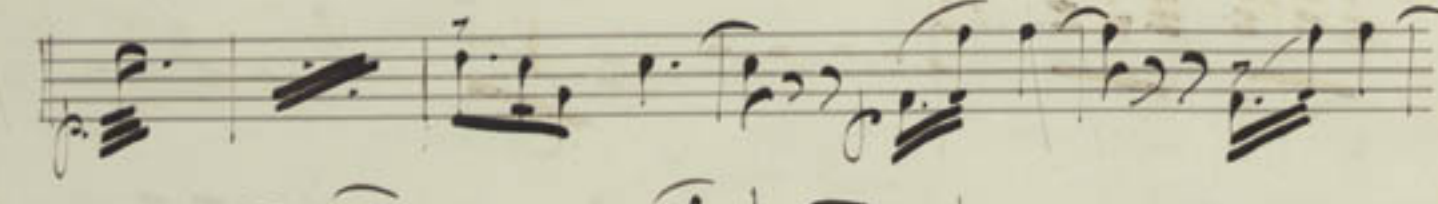
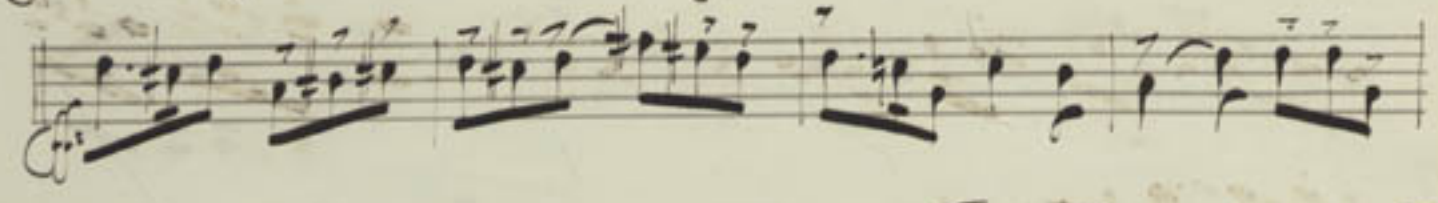
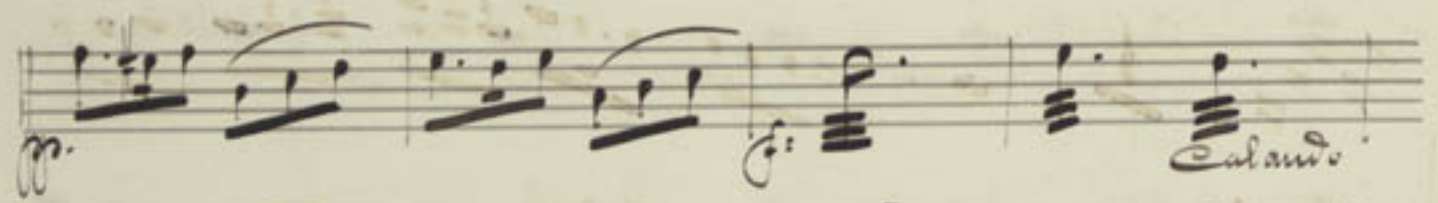

1

Four empty musical staves, each consisting of five horizontal lines, arranged vertically. They are completely blank, with no musical notation or markings.

All: Vivo

Cresc.

p

Calmato

prestissimo

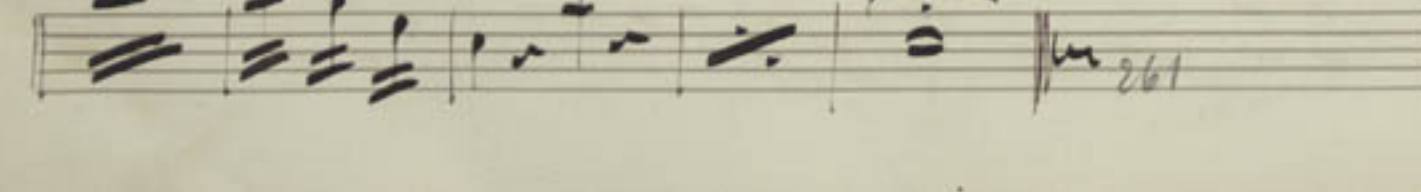
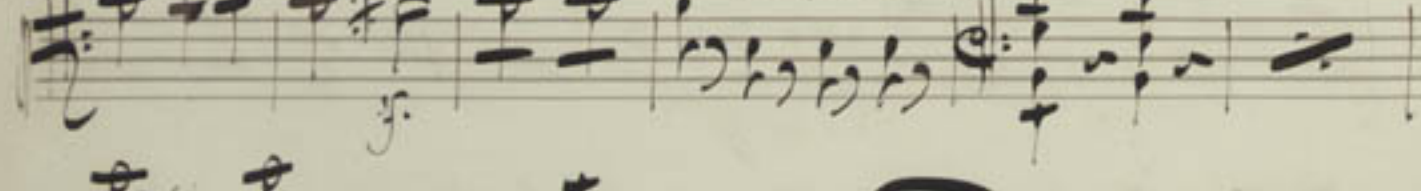
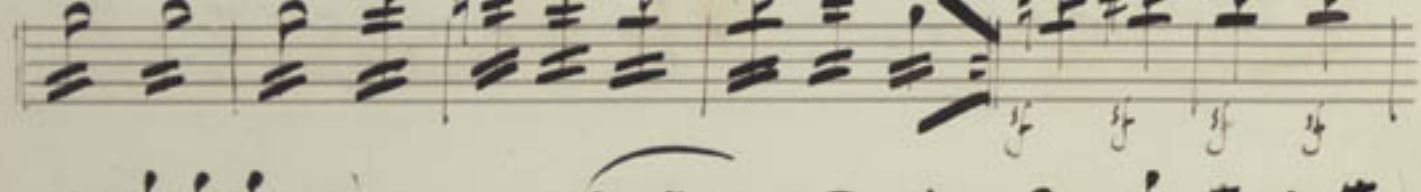
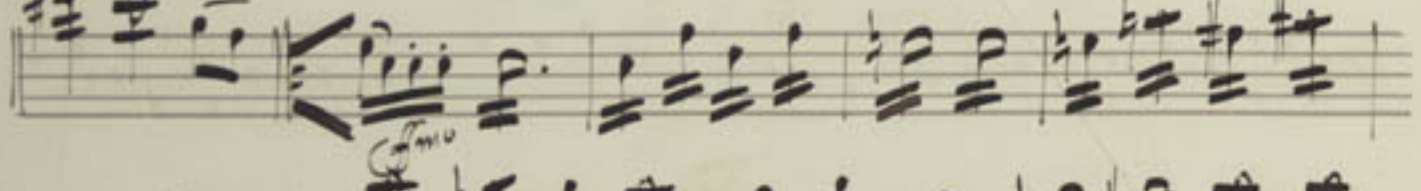
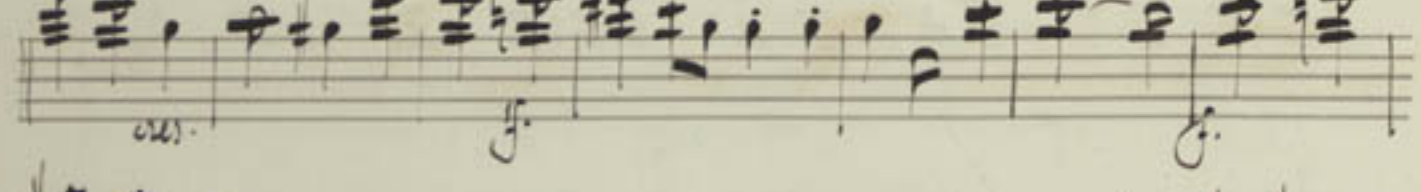
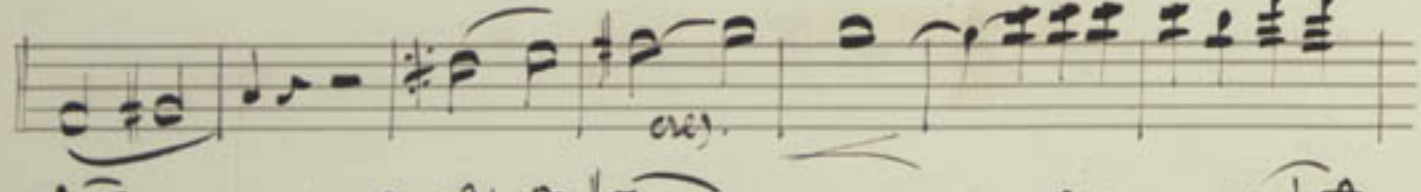
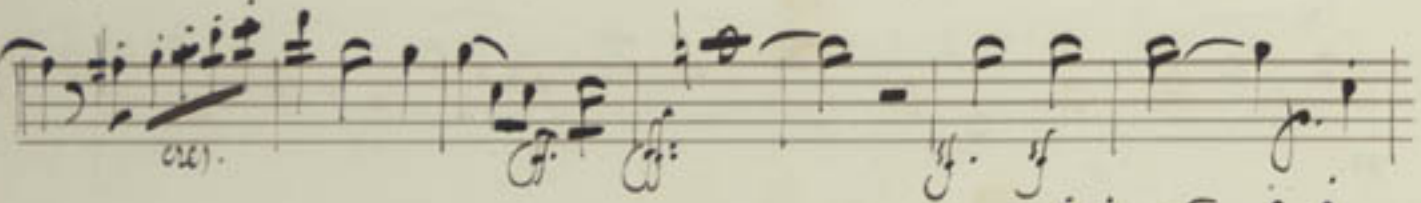
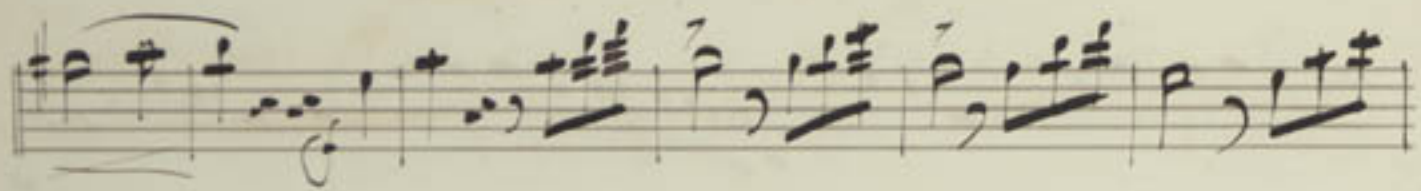

SSS02

261