

1st Horn
F

CONCERT-STÜCK

Johann Bernhard

Allegro non troppo *sf*

p **A**

fpp *fpp* *sf* *sf*

B *pp*

p *sf*

C

anc *cresc.* *sf*

A

anc *f* *p*

1ST HORN

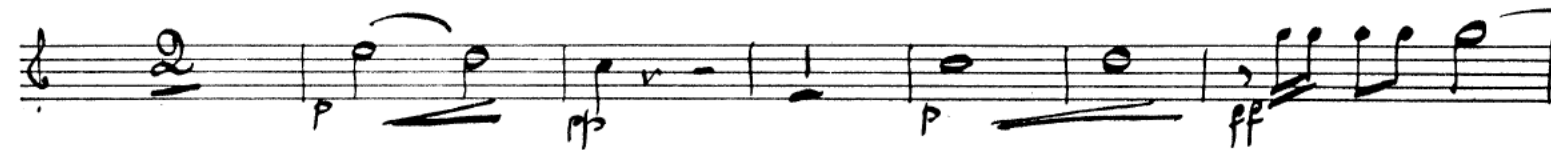
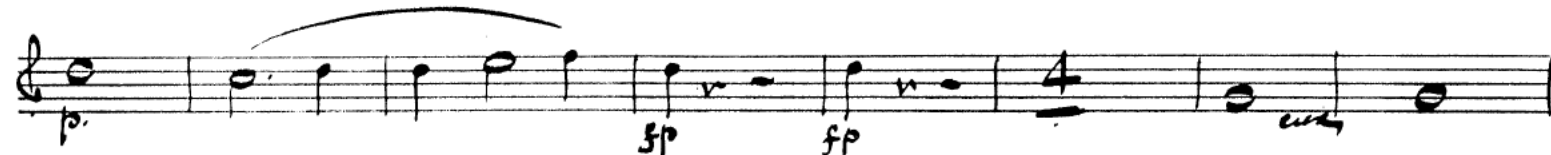
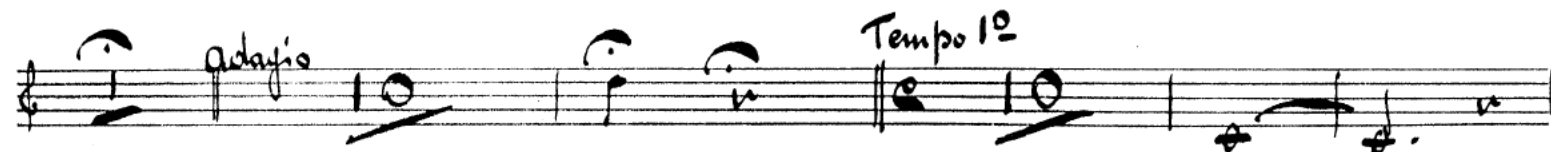
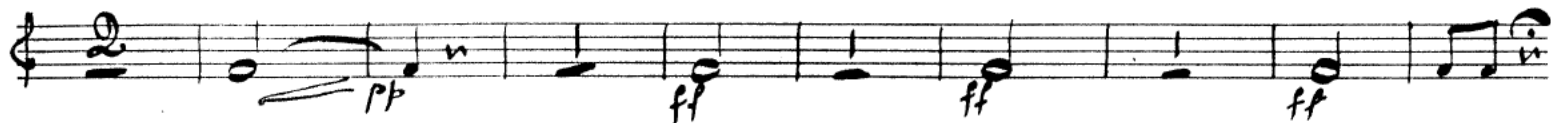
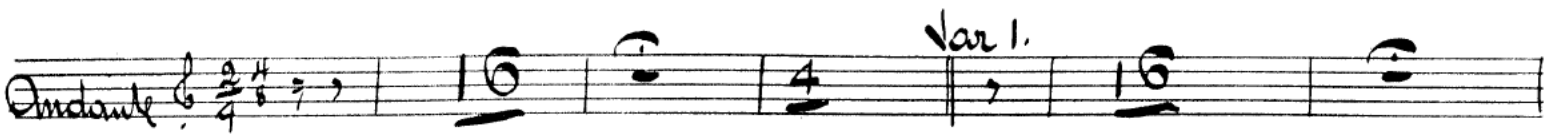

2nd Horn
F

CONCERTSTÜCK

Franz Berwald

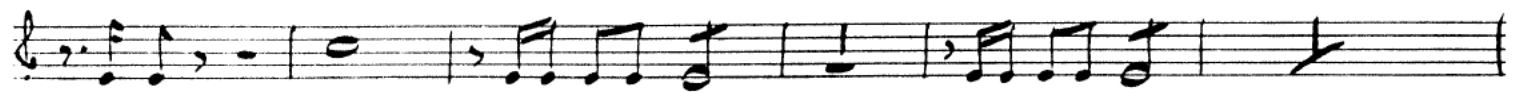
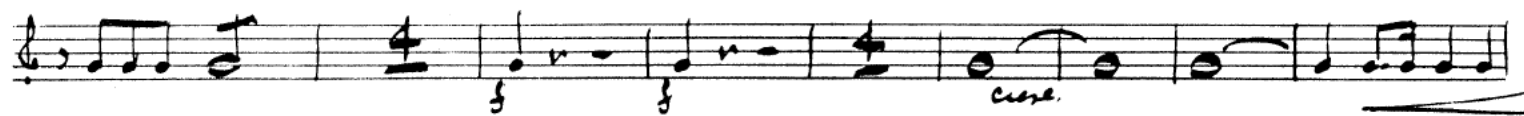
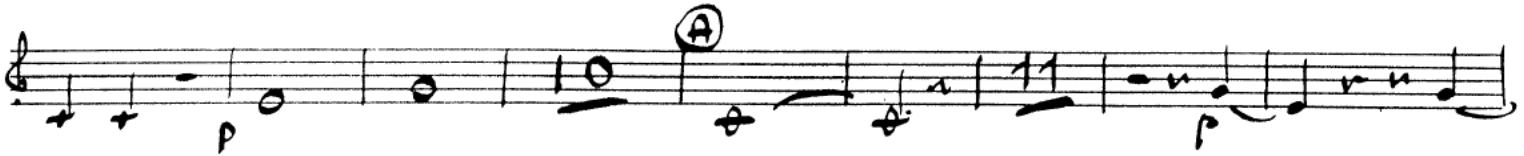

2ND HORN
