Dedicated to and sung by Mr. Désiré Defrère of the Chicago Grand Opera Co.

PARADISE IS MINE

Lyric by
F. C. COLLINGE

Music by
MAURICE BARON

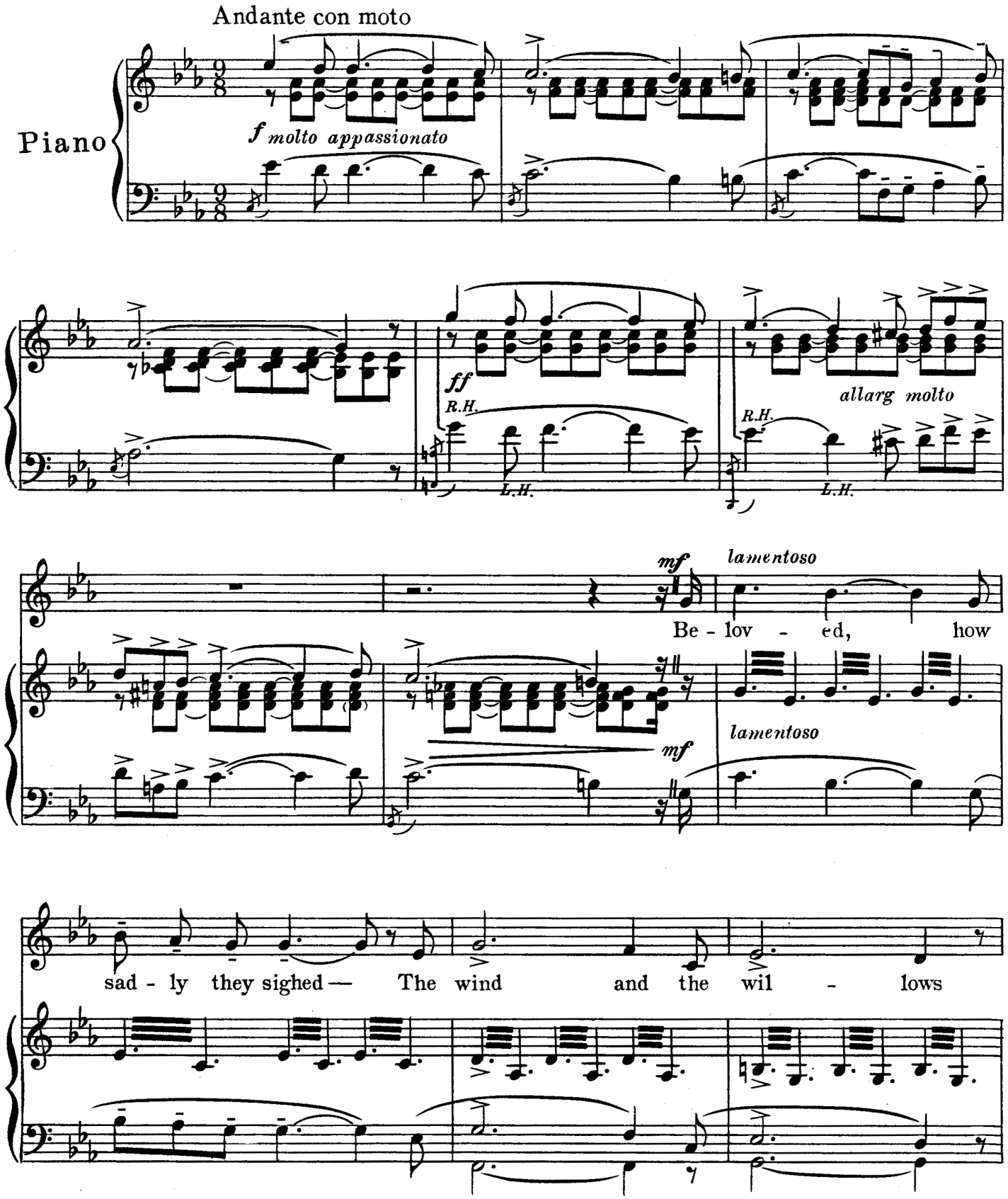

Copyright MCMXXI by BELWIN, Inc. 701 7th Ave., N. Y. C.
International Copyright Secured

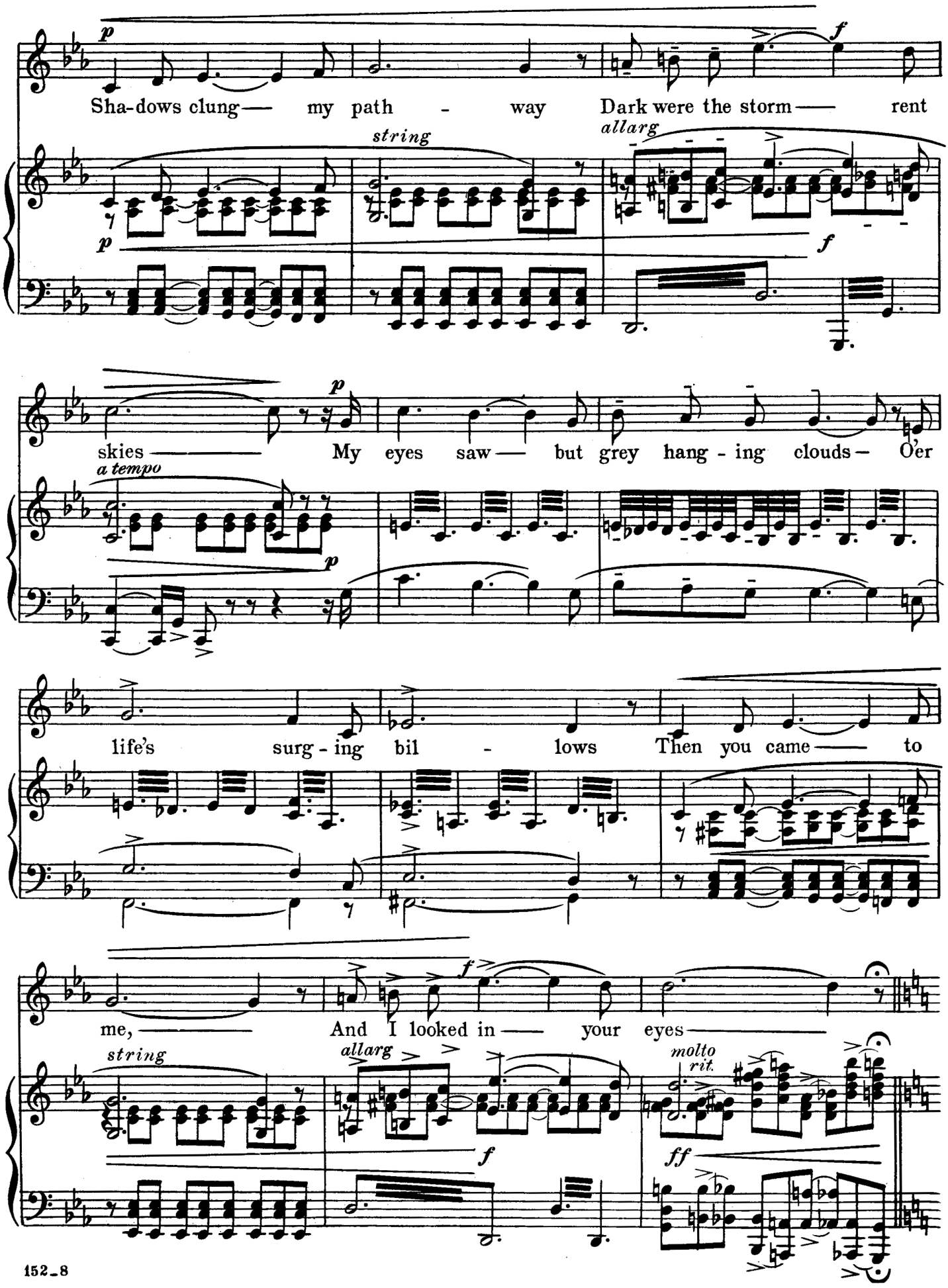
p
f
Sha-dows clung— my path - way Dark were the storm— rent
string
allarg
p
f
p
skies— My eyes saw— but grey hang - ing clouds— O'er
a tempo
p
life's surg - ing bil - lows Then you came— to
f
me,— And I looked in— your eyes—
string
allarg
molto rit.
f
ff

p fervente

Star of mine, at last The

meno mosso

p fervente

light of true love is shin - - ing

Gone the sor - - rowed past,

mf

Gone be - yond re - pin - - ing.

mf

p dolce

See the rose be dewed, It

p dolce

tells of a life re - newed,

Pa - ra - dise is mine When

allarg

allarg

ff

love lives in your heart!

ff

molto rit.

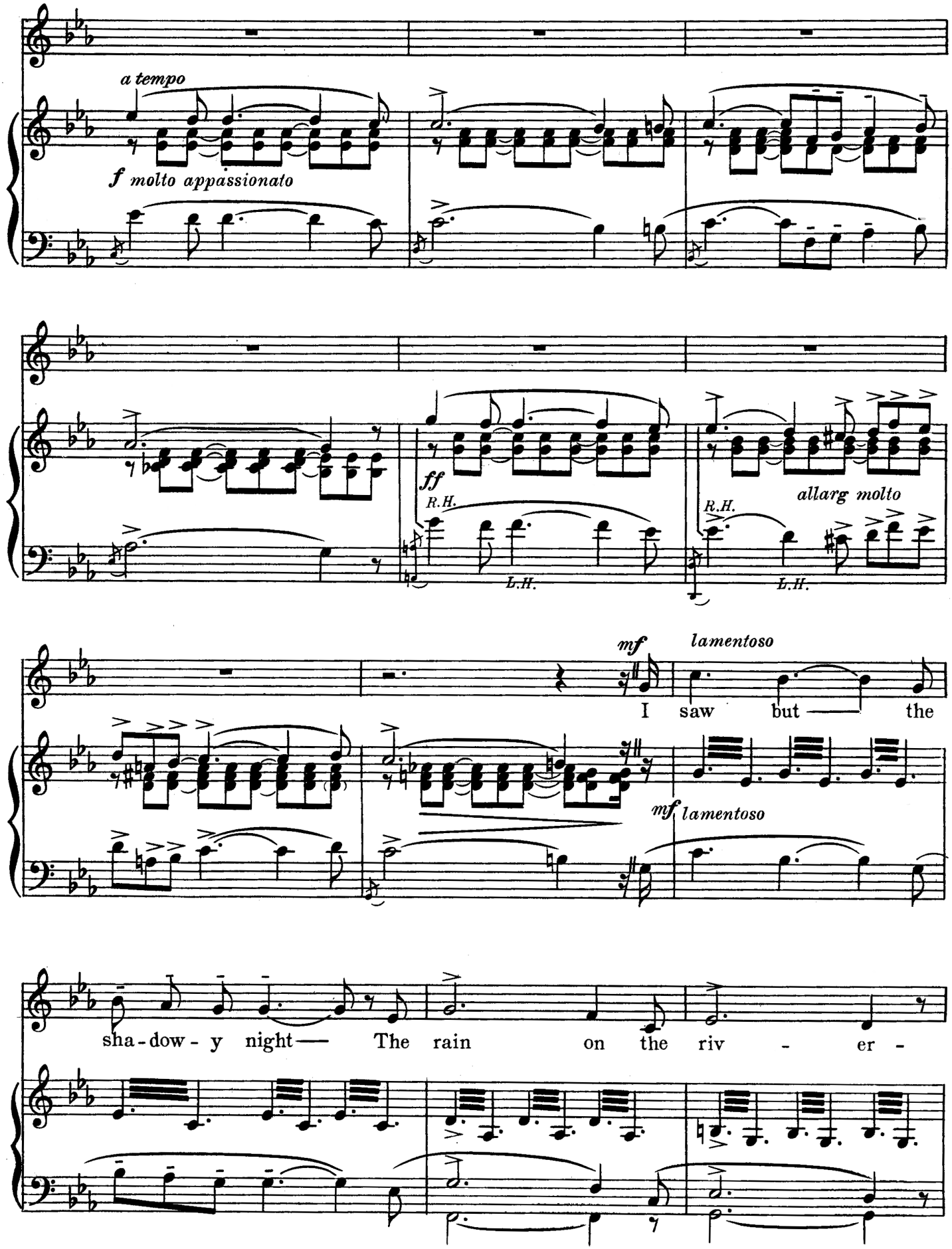
a tempo
f molto appassionato
ff
R.H.
L.H.
R.H.
allarg molto
L.H.
mf
lamentoso
I saw but the
mf lamentoso
sha-dow-y night— The rain on the riv - er -

p *f*

Heard no sweet voice sing - ing Naught but the plain - tive

string *allarg*

p *f*

p

sigh. I knew not com-pass - ion's fair grace, The

a tempo

p

joy of the giv - er, Win - ter days are

f

gone, Blue is the sum - mer sky.

string *allarg* *molto rit.*

f *ff*

p fervente

Star of mine, at last, The

meno mosso

p fervente

light of true love is shin - - ing.

Gone the sor - - rowed past,

mf

Gone be - yond re - pin - - ing.

mf

p dolce

See the rose be - dewed, It

p dolce

tells of a life re - newed,

Pa - ra - dise is mine When

allarg

allarg

ff

love lives in your heart!

ff

molto rit.