Coro Religioso.

Orlando A. MANSFIELD.

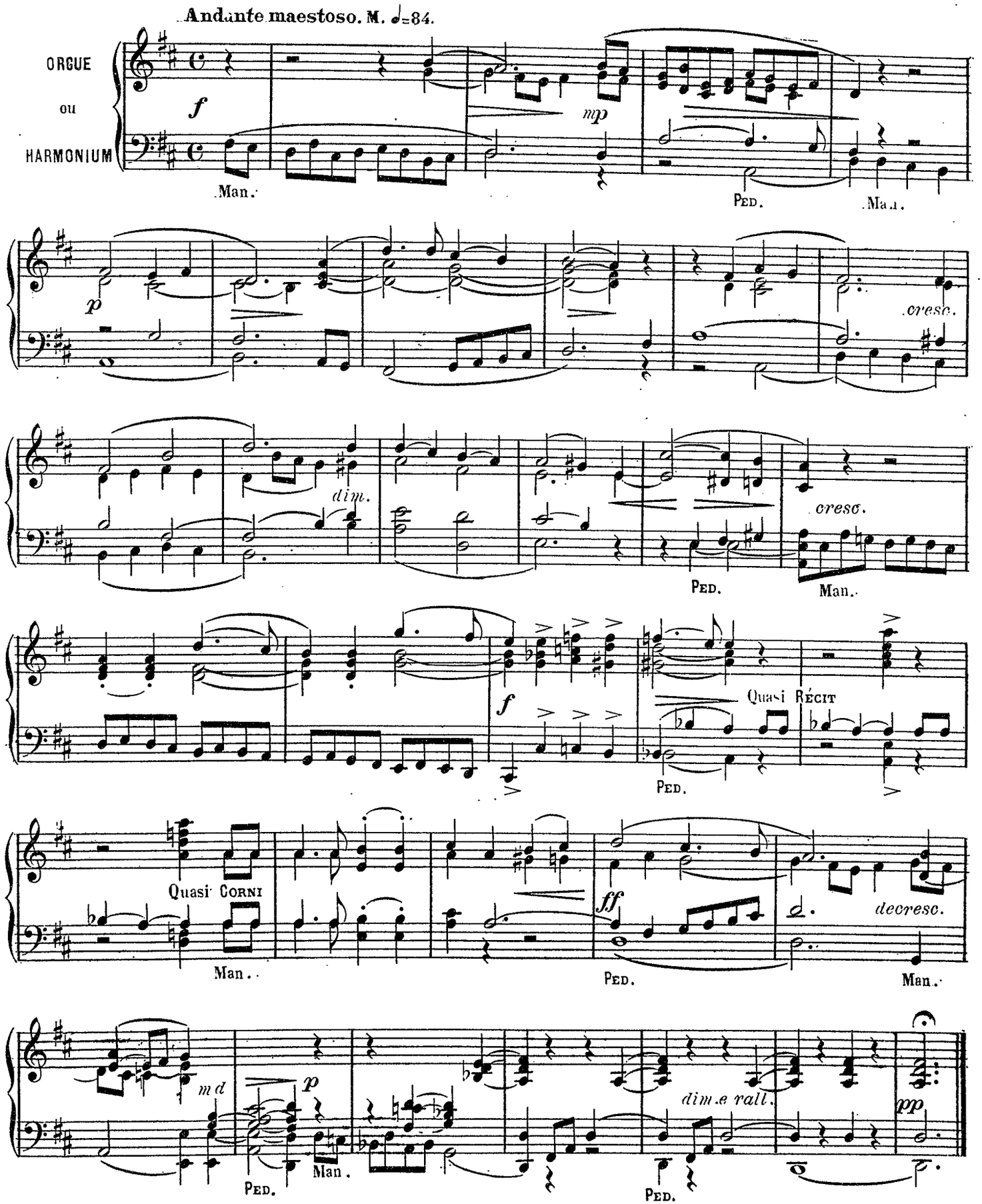

S.R.et Cie 2954.