

FLOWER DUET

(from: Opera 'Lakmé', Sous le dôme épais, Act I, No.2 - 1881-2)
for 2 Horns, 2 Flugelhorns, 2 Trumpets, 4 trombones and Tuba

Score (01':40")

Leo Delibes (1836 - 1891)

Arr. Michel Rondeau

Andantino con brio ♩ = 130

FLOWER DUET - Delibes - Score

5

Hn. 1

Hn. 2

B \flat Tpt. 1 *solo*
p

B \flat Tpt. 2
p

Flghn. 1

5
Flghn. 2

Tbn. 1

Tbn. 2

Tbn. 3

B. Tbn.

Tuba

FLOWER DUET - Delibes - Score

9

Hn. 1

Hn. 2

B \flat Tpt. 1

B \flat Tpt. 2

Flghn. 1

Flghn. 2

Tbn. 1

Tbn. 2

Tbn. 3

B. Tbn.

Tuba

a tempo

FLOWER DUET - Delibes - Score

FLOWER DUET - Delibes - Score

a tempo

17

Hn. 1

Hn. 2

B \flat Tpt. 1

B \flat Tpt. 2

Flghn. 1

Flghn. 2

Tbn. 1

Tbn. 2

Tbn. 3

B. Tbn.

Tuba

rit.

p

solo

p

p

p

p

p

FLOWER DUET - Delibes - Score

This musical score page contains the following parts and markings:

FLOWER DUET

(from: Opera 'Lakmé', Sous le dôme épais, Act I, No.2 - 1881-2)
for 2 Horns, 2 Flugelhorns, 2 Trumpets, 4 trombones and Tuba

Horn in F 1

Leo Delibes (1836 - 1891)

Arr. Michel Rondeau

Andantino con brio ♩ = 130

FLOWER DUET

(from: Opera 'Lakmé', Sous le dôme épais, Act I, No.2 - 1881-2)
for 2 Horns, 2 Flugelhorns, 2 Trumpets, 4 trombones and Tuba

Horn in F 2

Leo Delibes (1836 - 1891)

Arr. Michel Rondeau

Andantino con brio ♩ = 130

FLOWER DUET

(from: Opera 'Lakmé', Sous le dôme épais, Act I, No.2 - 1881-2)
for 2 Horns, 2 Flugelhorn, 2 Trumpets, 4 trombones and Tuba

B \flat Flugelhorn 1

Leo Delibes (1836 - 1891)

Arr. Michel Rondeau

Andantino con brio $\text{♩} = 130$

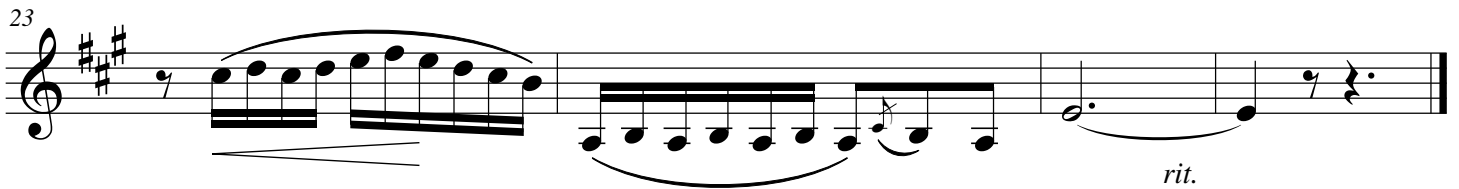
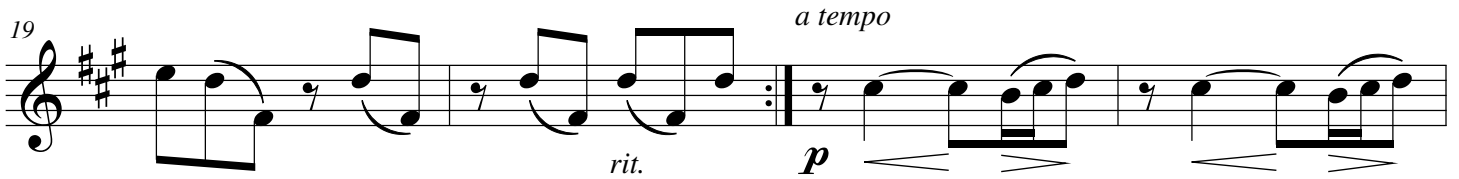
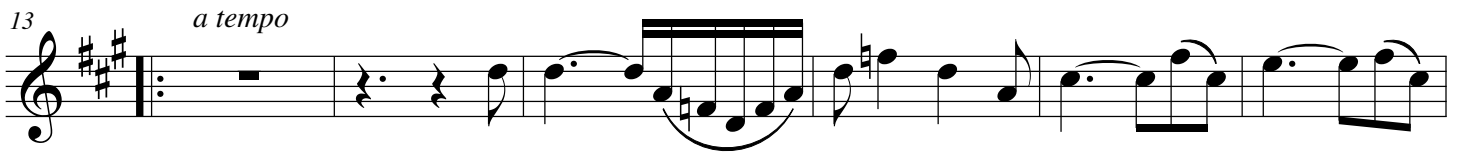
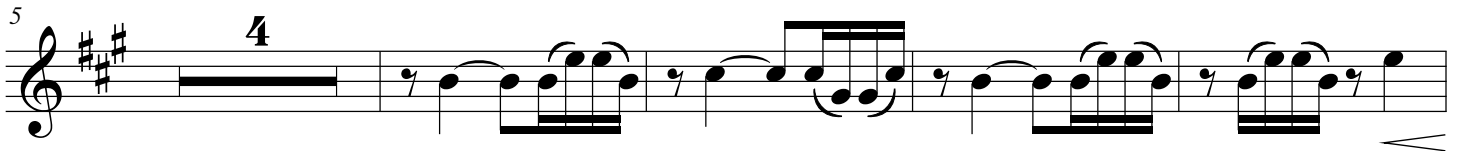
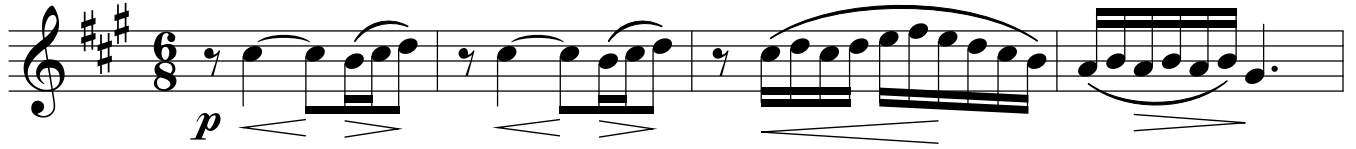

FLOWER DUET

(from: Opera 'Lakmé', Sous le dôme épais, Act I, No.2 - 1881-2)
for 2 Horns, 2 Flugelhorns, 2 Trumpets, 4 trombones and Tuba

B \flat Flugelhorn 2

Leo Delibes (1836 - 1891)

Arr. Michel Rondeau

Andantino con brio $\text{♩} = 130$

solo

FLOWER DUET

(from: Opera 'Lakmé', Sous le dôme épais, Act I, No.2 - 1881-2)
for 2 Horns, 2 Flugelhorns, 2 Trumpets, 4 trombones and Tuba

Trumpet in B \flat 1

Leo Delibes (1836 - 1891)

Arr. Michel Rondeau

Andantino con brio $\text{♩} = 130$

FLOWER DUET

(from: Opera 'Lakmé', *Sous le dôme épais*, Act I, No.2 - 1881-2)
for 2 Horns, 2 Flugelhorns, 2 Trumpets, 4 trombones and Tuba

Trumpet in B \flat 2

Leo Delibes (1836 - 1891)

Arr. Michel Rondeau

Andantino con brio $\text{♩} = 130$

FLOWER DUET

(from: Opera 'Lakmé', Sous le dôme épais, Act I, No.2 - 1881-2)
for 2 Horns, 2 Flugelhorns, 2 Trumpets, 4 trombones and Tuba

Trombone 1

Leo Delibes (1836 - 1891)

Arr. Michel Rondeau

Andantino con brio $\text{♩} = 130$

FLOWER DUET

(from: Opera 'Lakmé', Sous le dôme épais, Act I, No.2 - 1881-2)
for 2 Horns, 2 Flugelhorns, 2 Trumpets, 4 trombones and Tuba

Trombone 2

Leo Delibes (1836 - 1891)

Arr. Michel Rondeau

Andantino con brio ♩ = 130

p

8 *a tempo*

14 *rit.*

21 *a tempo*
p *rit.*

FLOWER DUET

(from: Opera 'Lakmé', Sous le dôme épais, Act I, No.2 - 1881-2)
for 2 Horns, 2 Flugelhorns, 2 Trumpets, 4 trombones and Tuba

Trombone 3

Leo Delibes (1836 - 1891)

Arr. Michel Rondeau

Andantino con brio ♩ = 130

FLOWER DUET

(from: Opera 'Lakmé', Sous le dôme épais, Act I, No.2 - 1881-2)
for 2 Horns, 2 Flugelhorns, 2 Trumpets, 4 trombones and Tuba

Bass Trombone

Leo Delibes (1836 - 1891)

Arr. Michel Rondeau

Andantino con brio ♩ = 130

p

8 *a tempo*

14 **2**

21 *a tempo* **2** *rit.*

p

FLOWER DUET

(from: Opera 'Lakmé', Sous le dôme épais, Act I, No.2 - 1881-2)
for 2 Horns, 2 Flugelhorns, 2 Trumpets, 4 trombones and Tuba

Tuba

Leo Delibes (1836 - 1891)

Arr. Michel Rondeau

Andantino con brio $\text{♩} = 130$

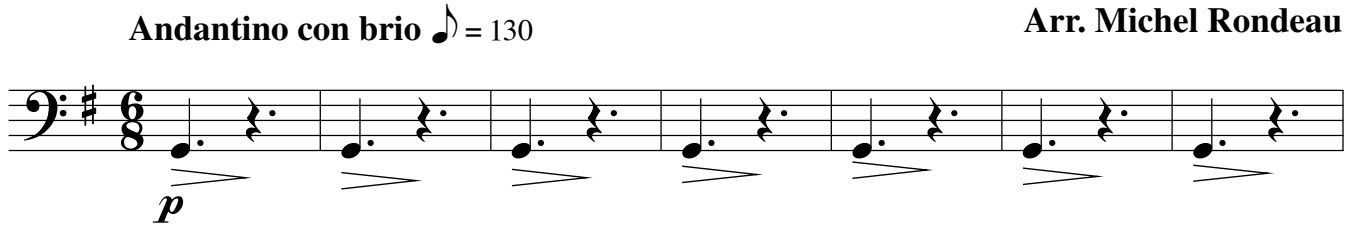

8 *a tempo*

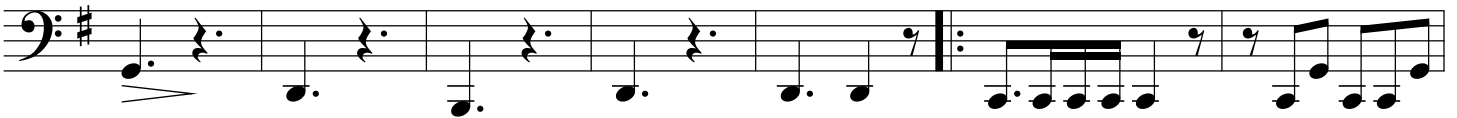

15 *a tempo*

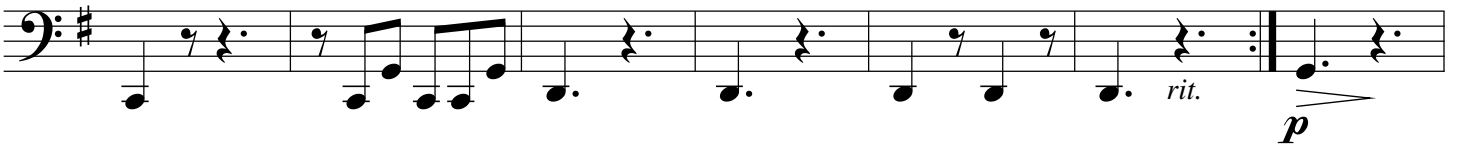

22

