

Viola Concerto in D major

1st Movement

Daniel Léo Simpson
April 2, 2018
San Carlos, California

Allegro ♩=132
pizz.

1 *p* *f* *mf*

6 **2** poco rit. . a tempo pizz. arco
p *f*

13 pizz.
p *mp*

19 poco rit.. a tempo **3** pizz.
p

26 arco
f

31

35 **2**

39 *f* *mf*

43 *pizz.* *p* *mf* *f* arco

48 *f*

52 *mp* *f* *pizz.* arco

58 *p*

63 *pizz.*

68 arco

73 *mp* *pizz.* *poco rit.*

85 *a tempo* *rit.. a tempo* *poco rit.*

100 *a tempo* *poco rit. a tempo* *pizz.*

109 poco rit.. a tempo poco rit..

4 2

118 a tempo poco rit.. meno mosso ♩=120 poco rit..

2 2 mp

126 primo tempo ♩=132 pizz. p

8 p

138 arco mf f

mf f

142

145 poco rit..

4 2

153 a tempo pizz. p

2 2 p

161

167 rit..

173 a tempo

3 12

189 (pizz.)

p

195 (pizz.)

201 arco

207

211 pizz. arco

p *f*

216 pizz.

mf *f* *p*

223 arco

f *mf* *f*

228

233 pizz.

238 pizz.

245 *pizz.* *p* *arco* *f*

250

254

258 **2** *f* *mf*

263 *pizz.* *p* *mf*

268 *arco* *f* *p*

272

277 *pizz.* *arco*

283 **5** *pizz.* *mp*

292 *p* *rit.*

297 **a tempo**
pizz. **10** pizz. *mp*

310 **16** (pizz.) **5** rit. *p*

334 **a tempo**
pizz. rit.

339 **a tempo** **6** rit. **a tempo** **4** **poco rit.** **2**

352 **a tempo** **2** **poco rit.** **meno mosso** ♩=120 (pizz.) **poco rit.** *mp*

360 **primo tempo** ♩=132 **8** pizz. *p*

372 arco *f* *f*

376

380

384

388 

391 

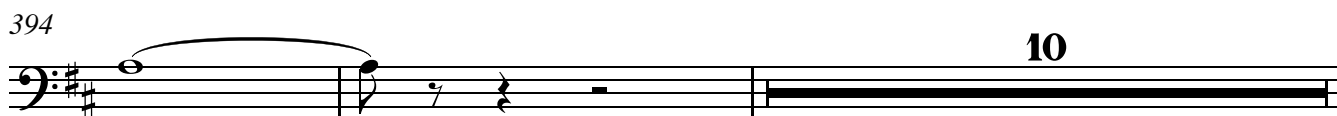
394 

406 *a tempo* 

426 *a tempo* 

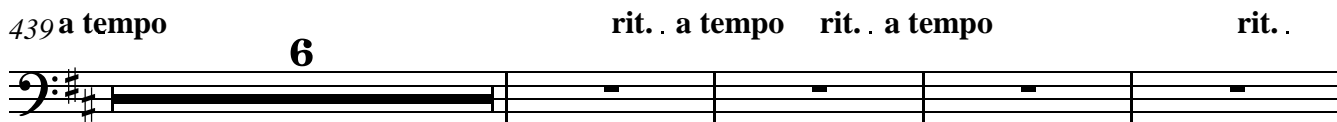
439 *a tempo* 

449 *a tempo* 

462 *a tempo* 

Tempo I ♩=132

480 *pizz.* *p* *arco* *f*

485

489 *mf* *f*

493 *mf* *f*

497

501

505 *p*

510 *f*

514 *f*

518

July 17, 2018

Viola Concerto in D major

2nd Movement

Daniel Léo Simpson
July 23, 2018
San Carlos, California

Larghetto ♩=60

rit. . . a tempo

7

29

38 rit. . . a tempo

pizz.

45

51

pizz.

3

60

3

arco

70

pizz.

78

86

93

rit. . . a tempo
arco

(pizz.)

3

103 *a tempo* (pizz.) rit. . . .

113 *pp* *a tempo* rit. . . . *a tempo*

120 *p* arco

127 *f*

132

138 *poco rit. a tempo* pizz.

146 *mp* (pizz.) *p*

152 *rit.*

159 *a tempo* *p*

165 *rit.*

169 *Tempo I* ♩=60 *rit. a tempo* *p*

187 **a tempo** rit. . a tempo

2 3 arco

p

198

pizz.

205

arco rit.

mf *f*

212 **a tempo**

pizz. arco pizz.

p *fp*

219

rit. arco

mp

226 **a tempo**

(pizz.) 3

mf *mp* *p*

234 **a tempo** (pizz.)

pp 4 2

243 rit. . . a tempo rit. a tempo

250 arco

poco rit. a tempo

Viola Concerto in D major

3rd Movement

Daniel Léo Simpson

2018年12月10号

San Carlos, California

Allegro grazioso ♩=76

rit..

a tempo

rit. .

12 2 17 2

34 a tempo

f

41

47

53

59

poco rit. .

mp *dim.* *p* 5

69 moderato ♩=68

9 6

84 *pizz.* **9** *pizz.*
mp *mp*

99

106 *rit.*

113 *a tempo*
arco
f

121 **2**
mf

129

134 *f* *dim.* *poco rit.*

140 *a tempo* (♩.=68) **8**
p *p*

156 **4**
f

165 *poco rit.* *pizz.*
dim. *p*

171 Tempo I ♩.=76

rit. . . .

184 a tempo poco rit. . . meno mosso rit. .

rit..

195 Tempos I ♩.=76

rit. . . .

229 moderato ♩.=68

poco rit. .

243 a tempo

poco rit. .

a tempo

248 pizz.

255

260

rit. . . .

264 a tempo ♩.=68

280 *pizz.* **9** *pizz.*
mp mp

295

302 *rit.* //

309 *a tempo*
arco
f

317 **2**
mf

325

330 *rit.*
pizz.
dim.

336 *a tempo* ♩.=68 *rit.* **2** *tranquillo* ♩.=68
p p

352 **27** *arco*
p

387 *cresc.* *f*

395

401

406

rit. . .

$\text{♩} = 96$

rit. . .

414

molto allegro

rit. . . $\text{♩} = 61$

rit. . . **a tempo** $\text{♩} = 76$

rit. . .

428 **a tempo**

rit. . . **a tempo**

rit. . . **a tempo**

rit. . .

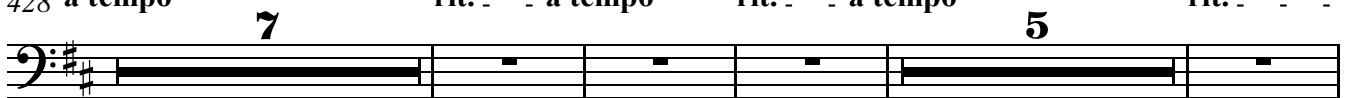

444 **a tempo**

rit. . .

pizz. a tempo

455

pizz. rit. . . a tempo . . .

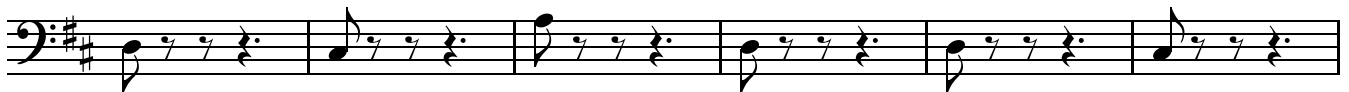

461

rit. . .

rit. . .

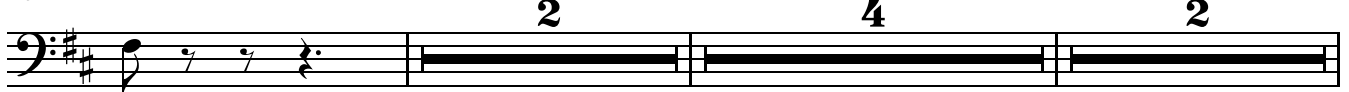

470 **a tempo**

a tempo $\text{♩} = 68$

rit. . .

rit. . .

488 **Andante** $\text{♩} = 60$

rit. . . **Andante** $\text{♩} = 60$

rit. . .

497 **Tempo I** ♩.=76

504

510

516

523

541

555

560
