

26.23 Episode - Vibrafon - d 3-4

♩ = 84

© J.W. Menkveld 03.11.2018

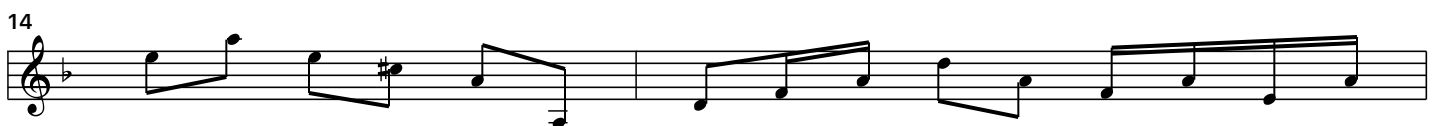
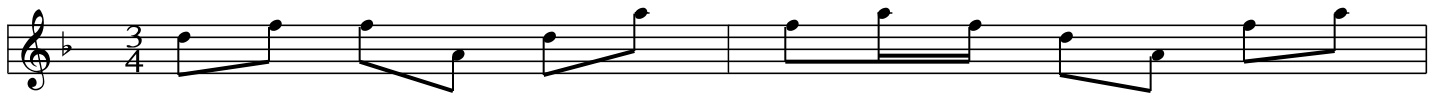

34

36

38

40

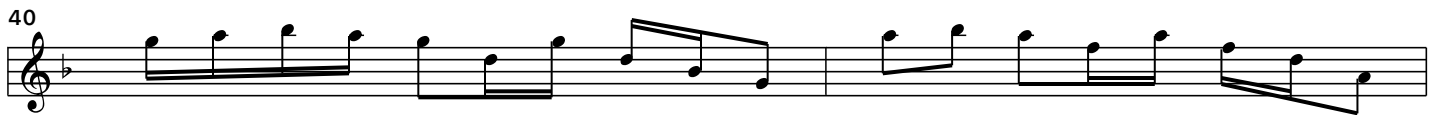

42

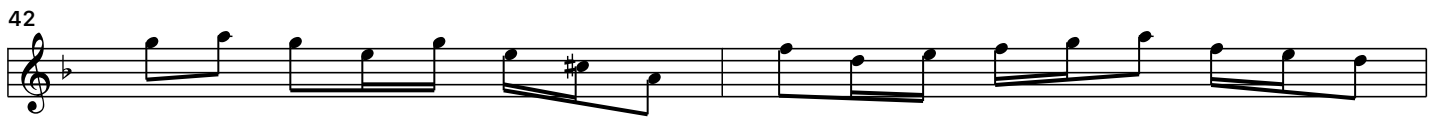

44

46

47

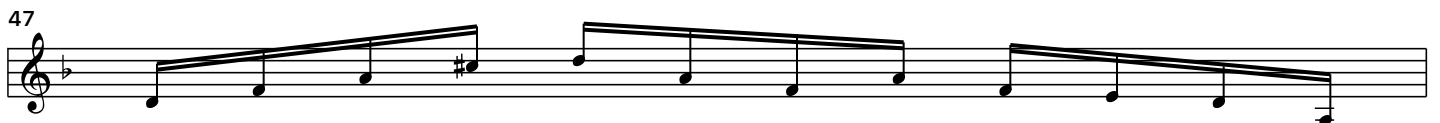

48

49

50

51

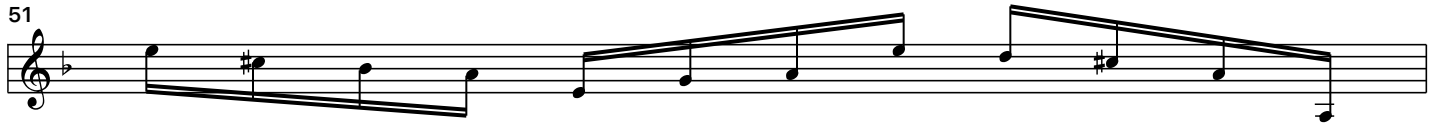

52

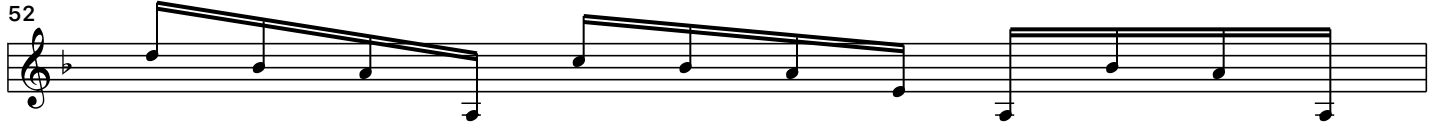

53

54

55

56

57

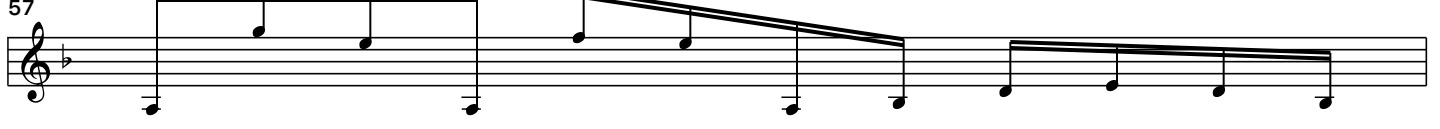

58

59

61

62

63

64

66

68

69

71

72

74

76

77

78

79

81

82

