GRAND SOLOS,

FOR

FLUTE,

with Accompaniments for

Piano-forte,

FANTASIA, "FAUST,"

Dedicated to

R. Carte, Esq.r

BY

E DE JONG.

Price 7/6

London:
RUDALL, CARTE & Co,
23. Berners Street, W.
AND 7, Queen Street, DUBLIN.

FANTASIA.

FAUST

EDWARD DE JONG.

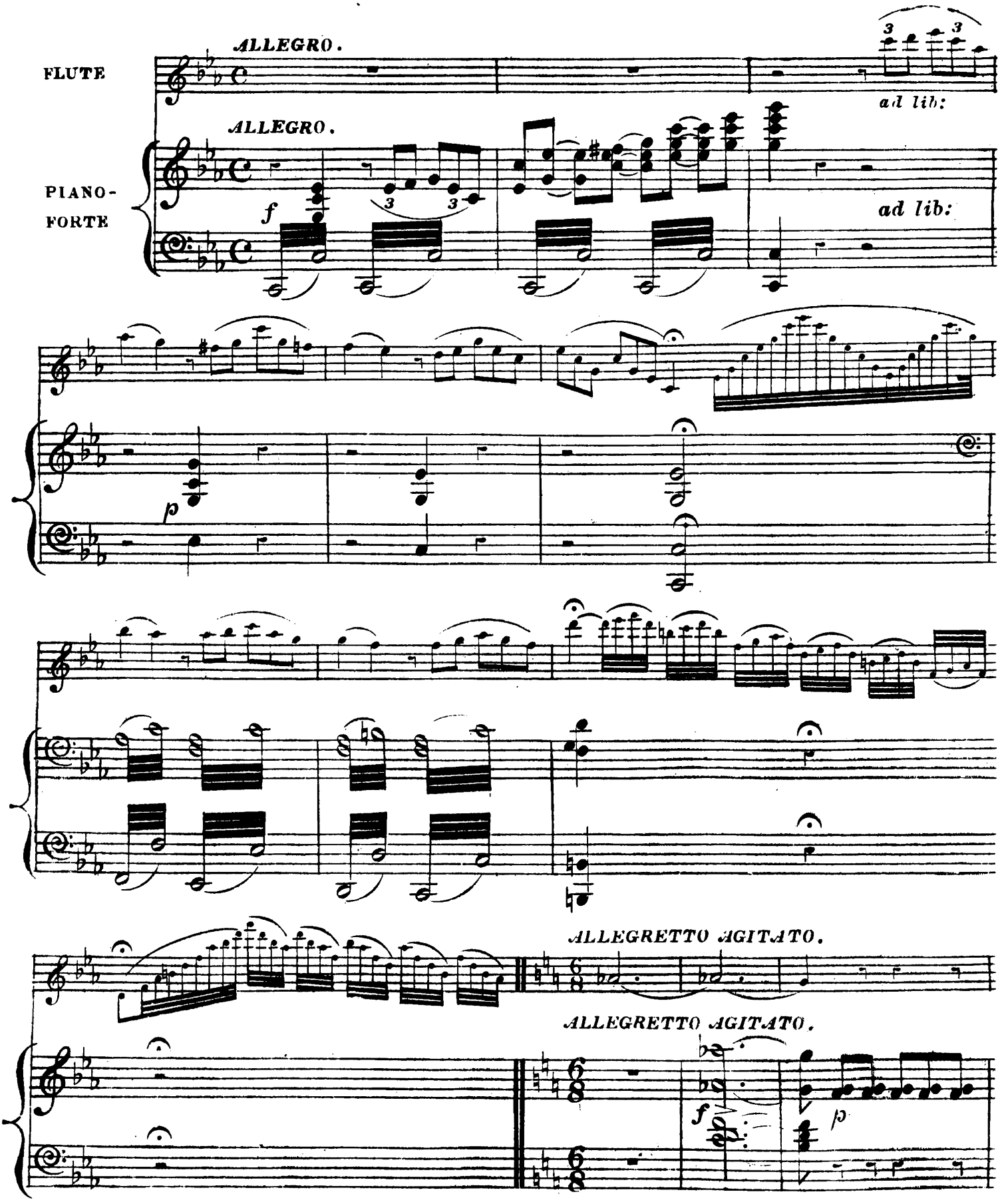

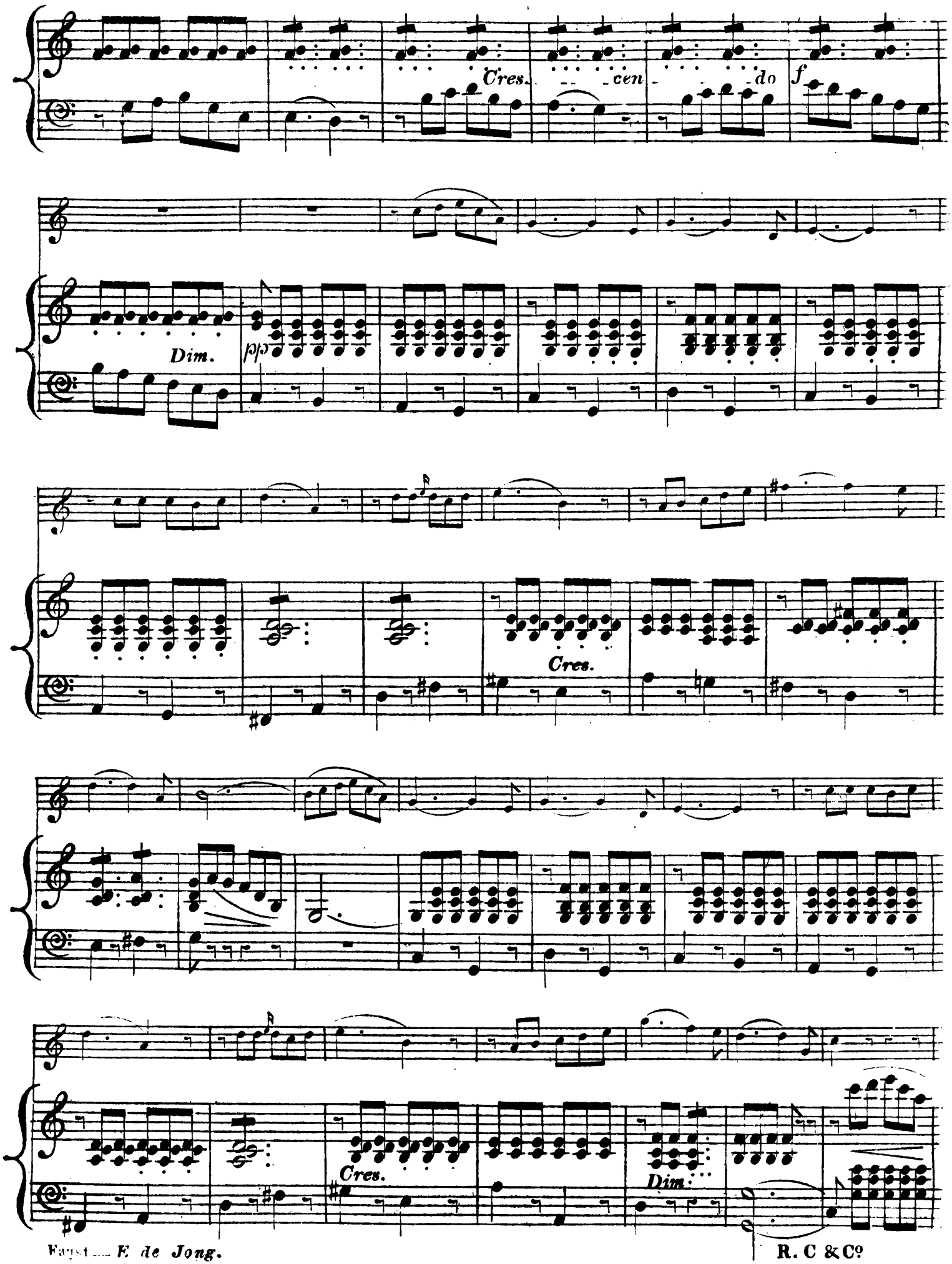
Cres. cen do
f
Dim.
pp
Cres.
Cres.
Dim.

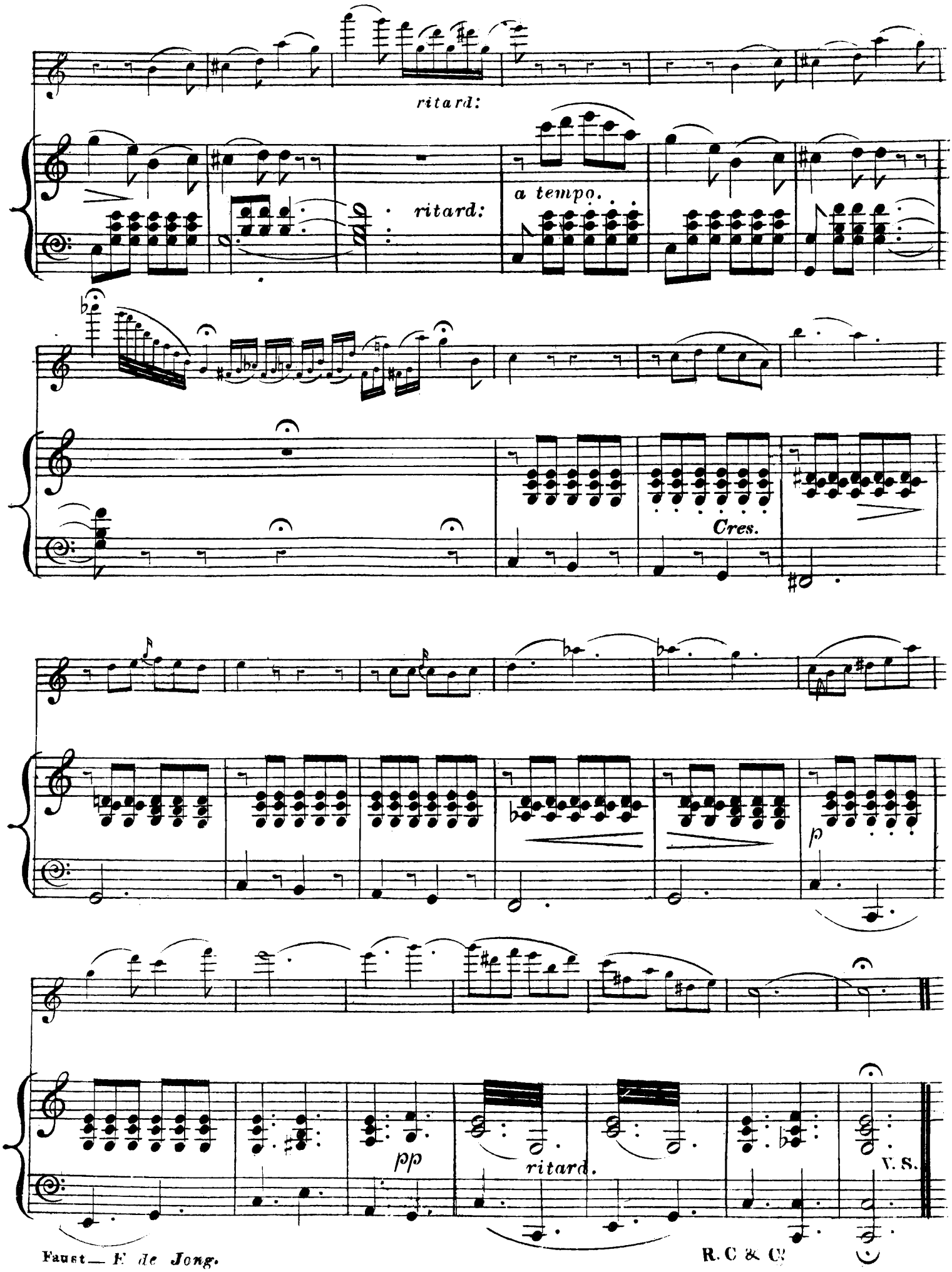
ritard:
ritard:
a tempo.
Cres.
p
pp
ritard.
V. S.

ALLEGRETTO.

ff

a tempo.

ritard.

p

p

f

f

poco più lento.

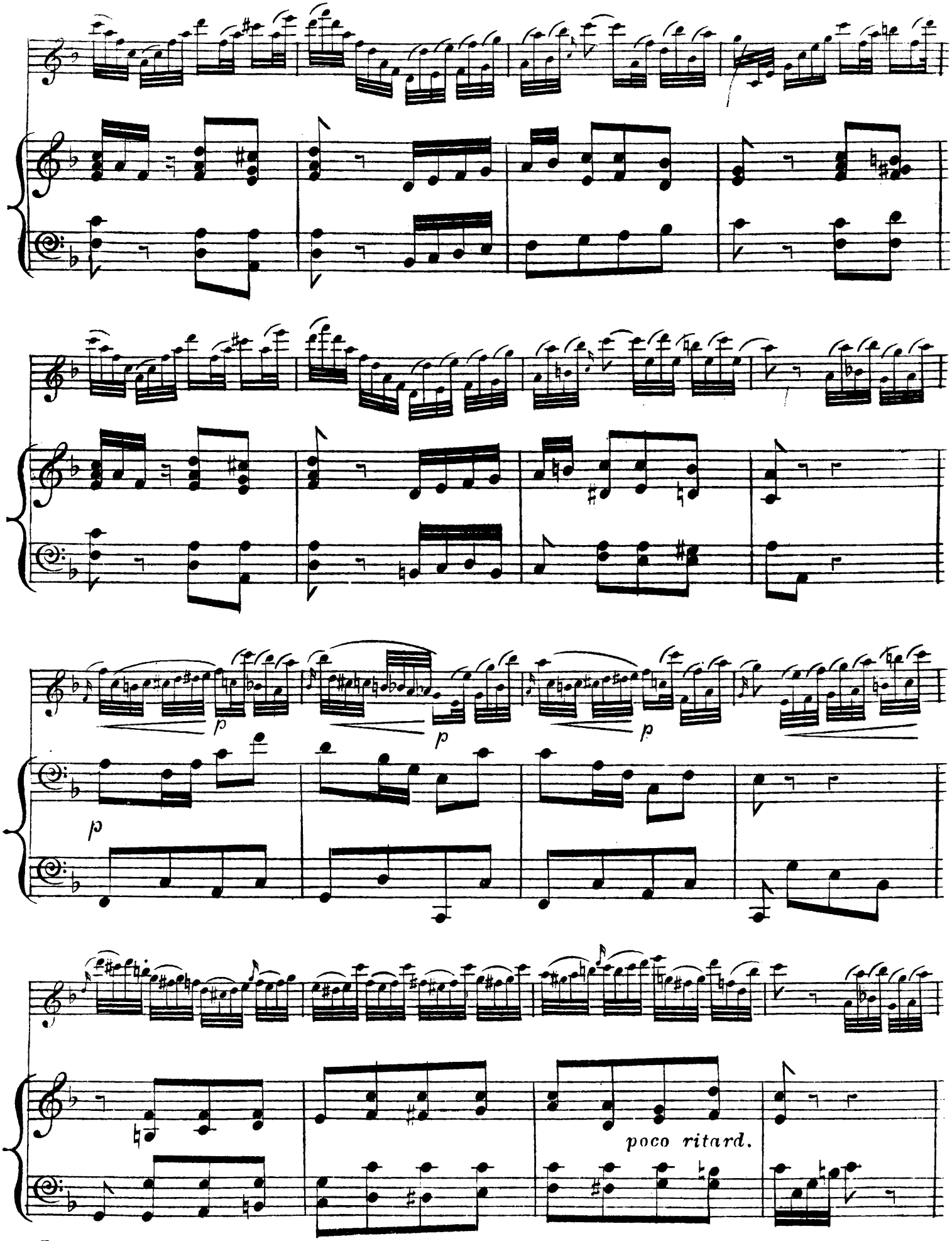
p
p
p
p
poco ritard.

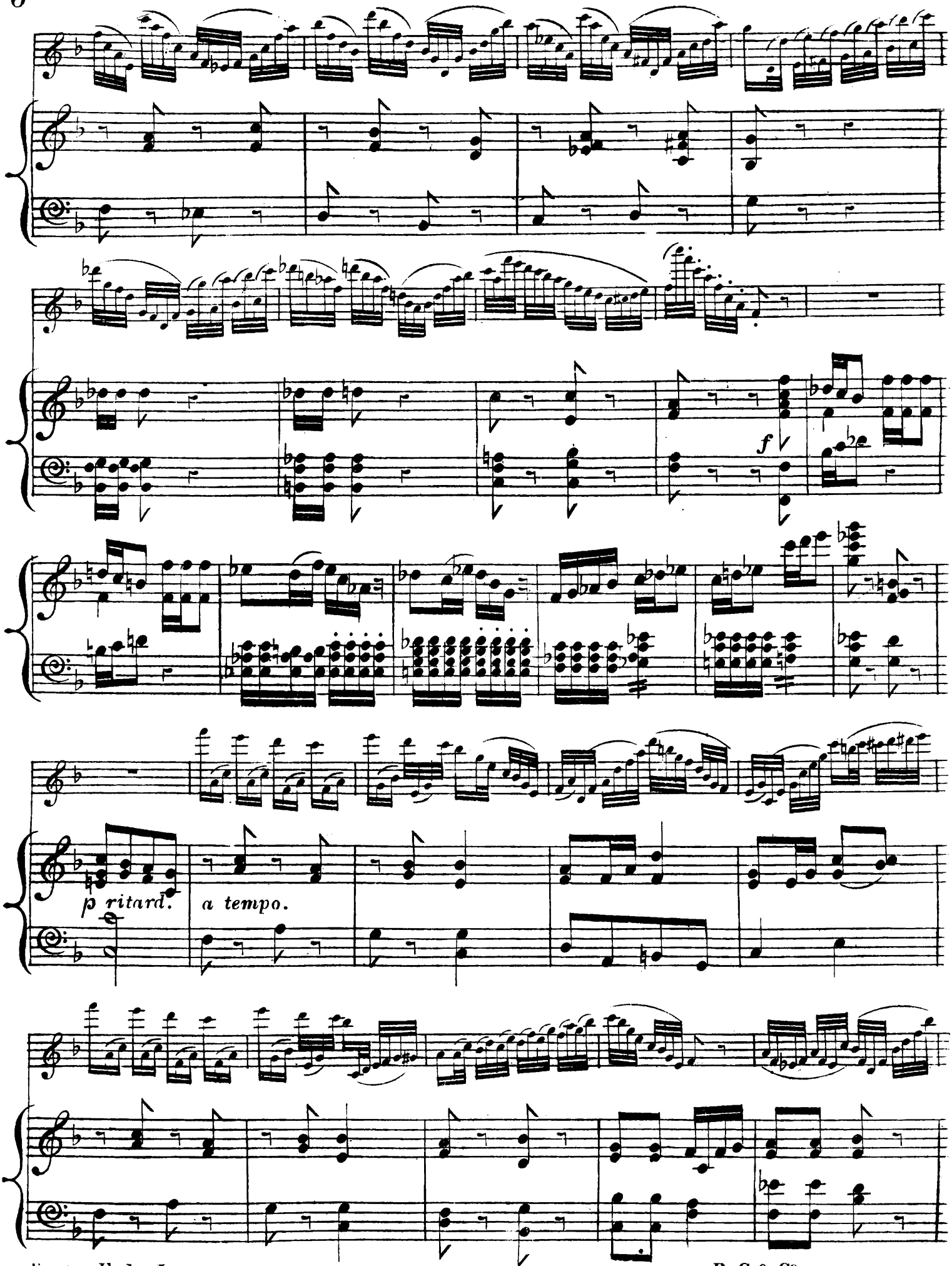
f
p ritard.
a tempo.

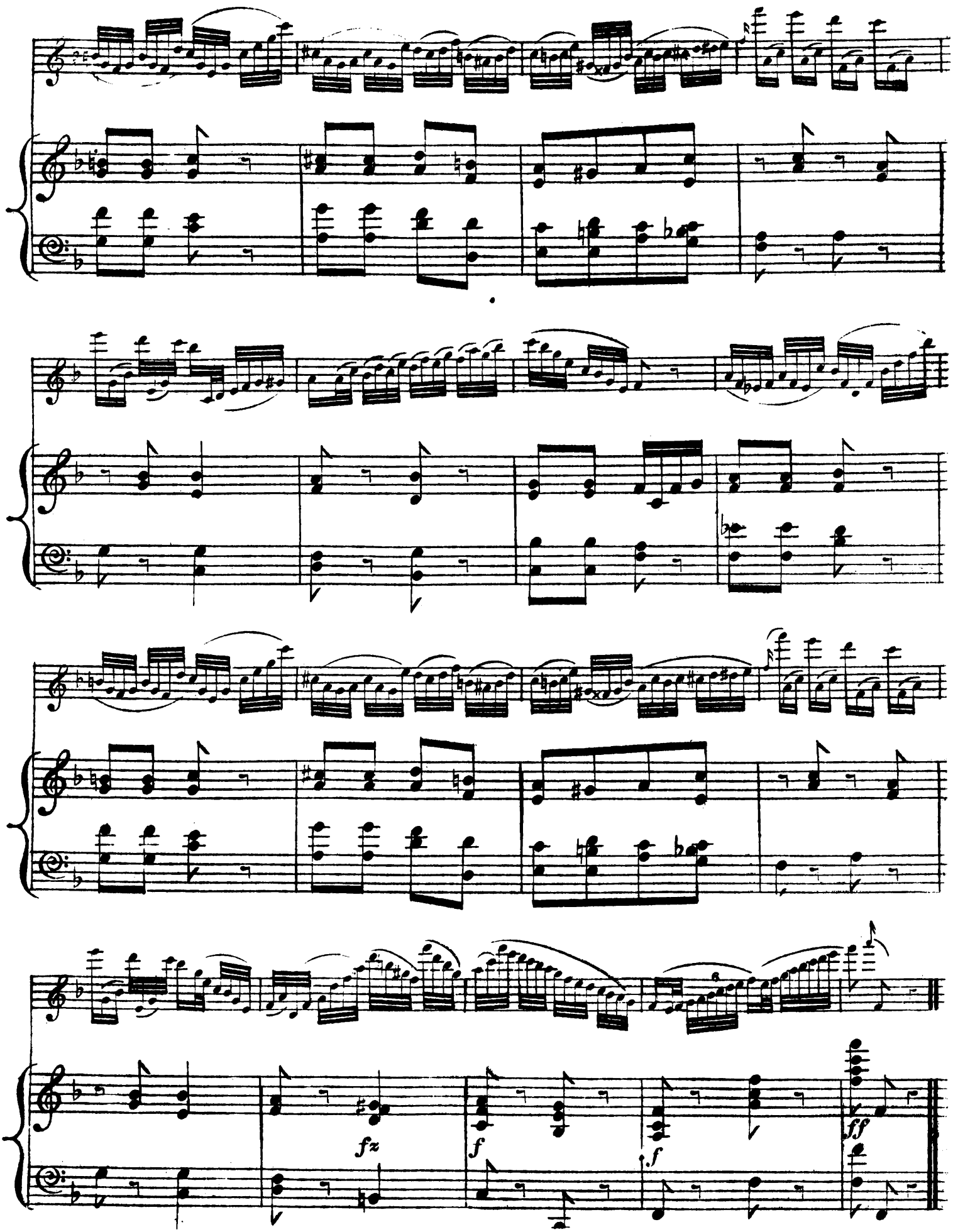
fz
f
f
ff

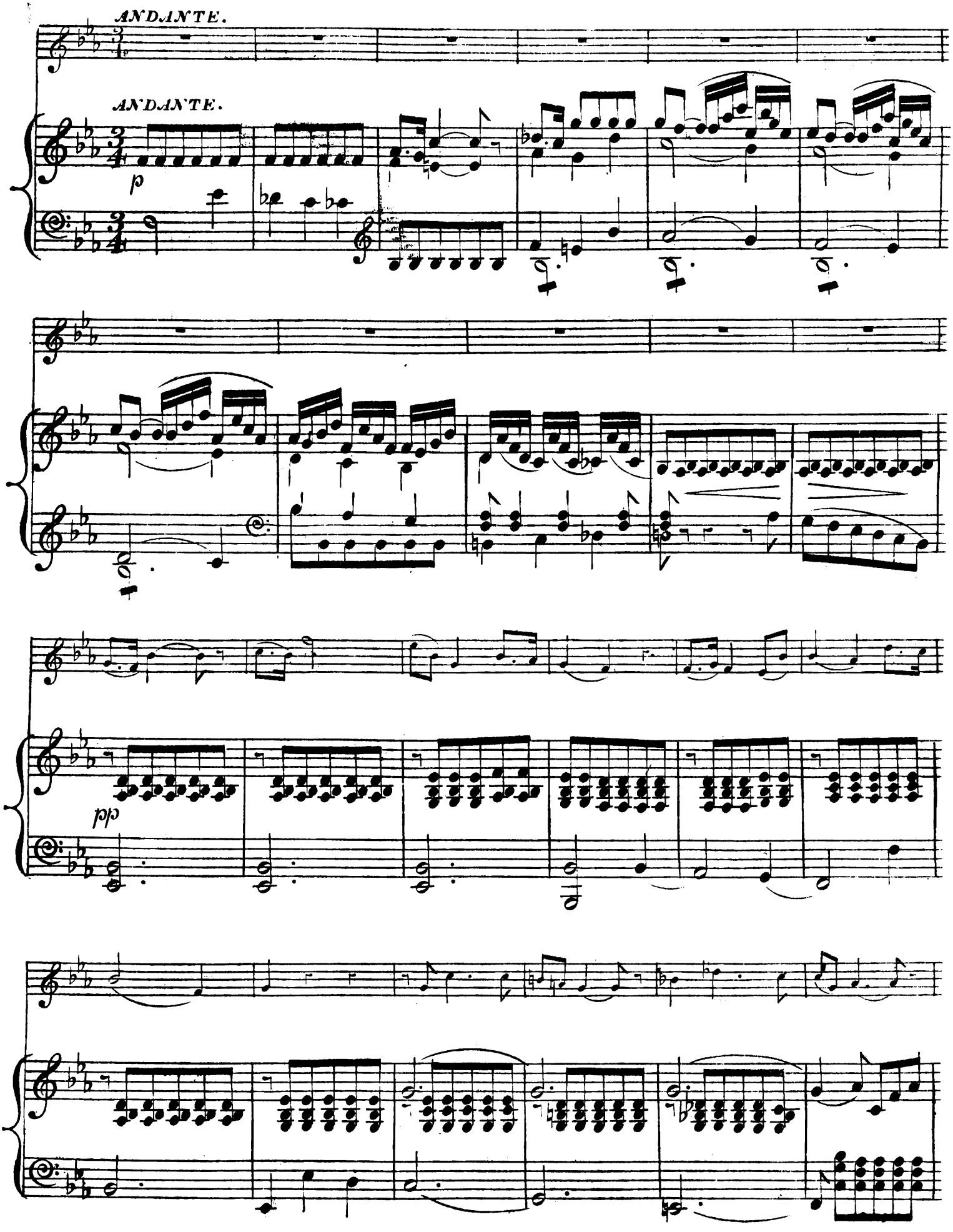
ANDANTE.
ANDANTE.
p
pp

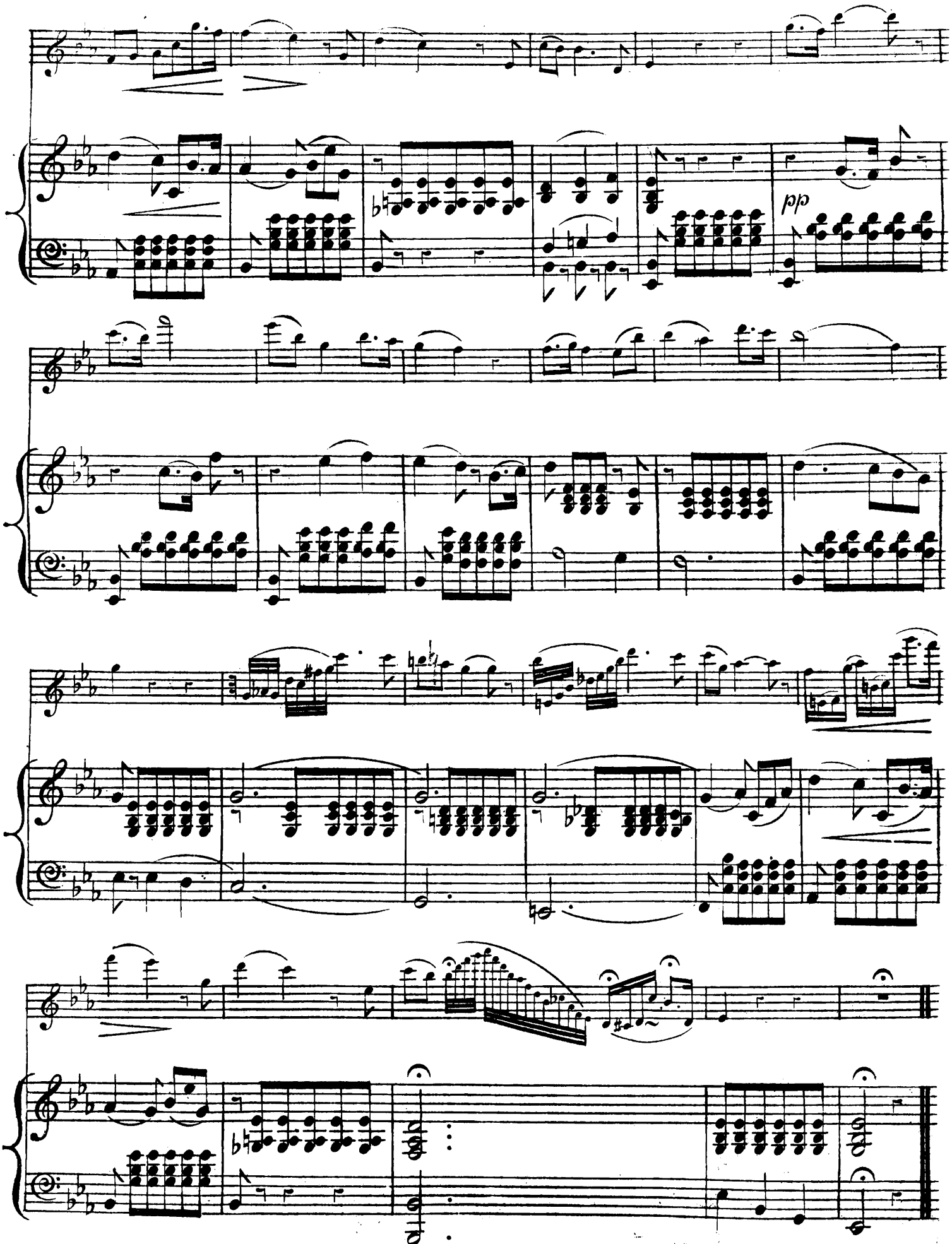
pp

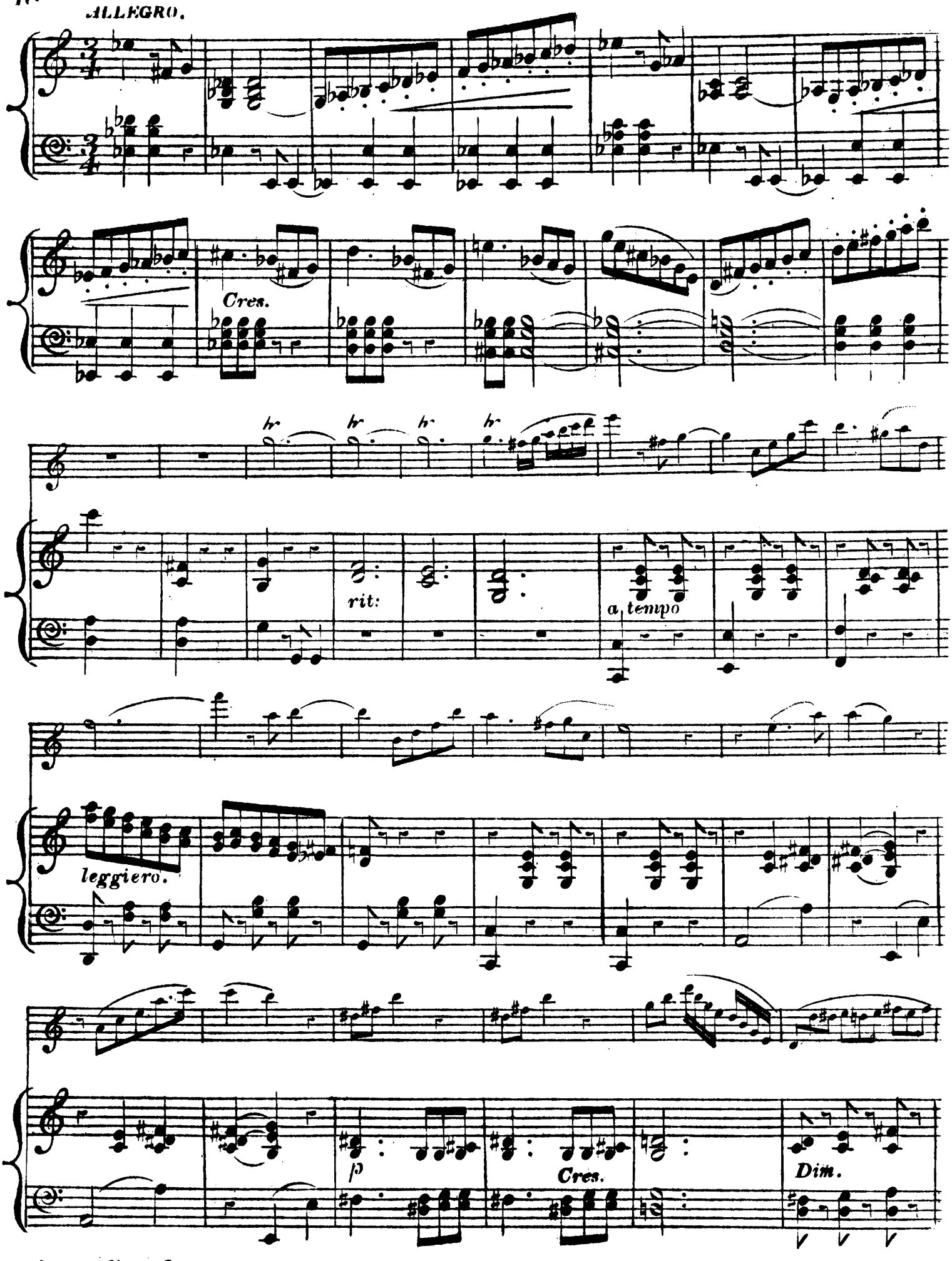
ALLEGRO.
Cres.
hr
hr
hr
hr
rit:
a tempo
leggiero.
p
Cres.
Dim.

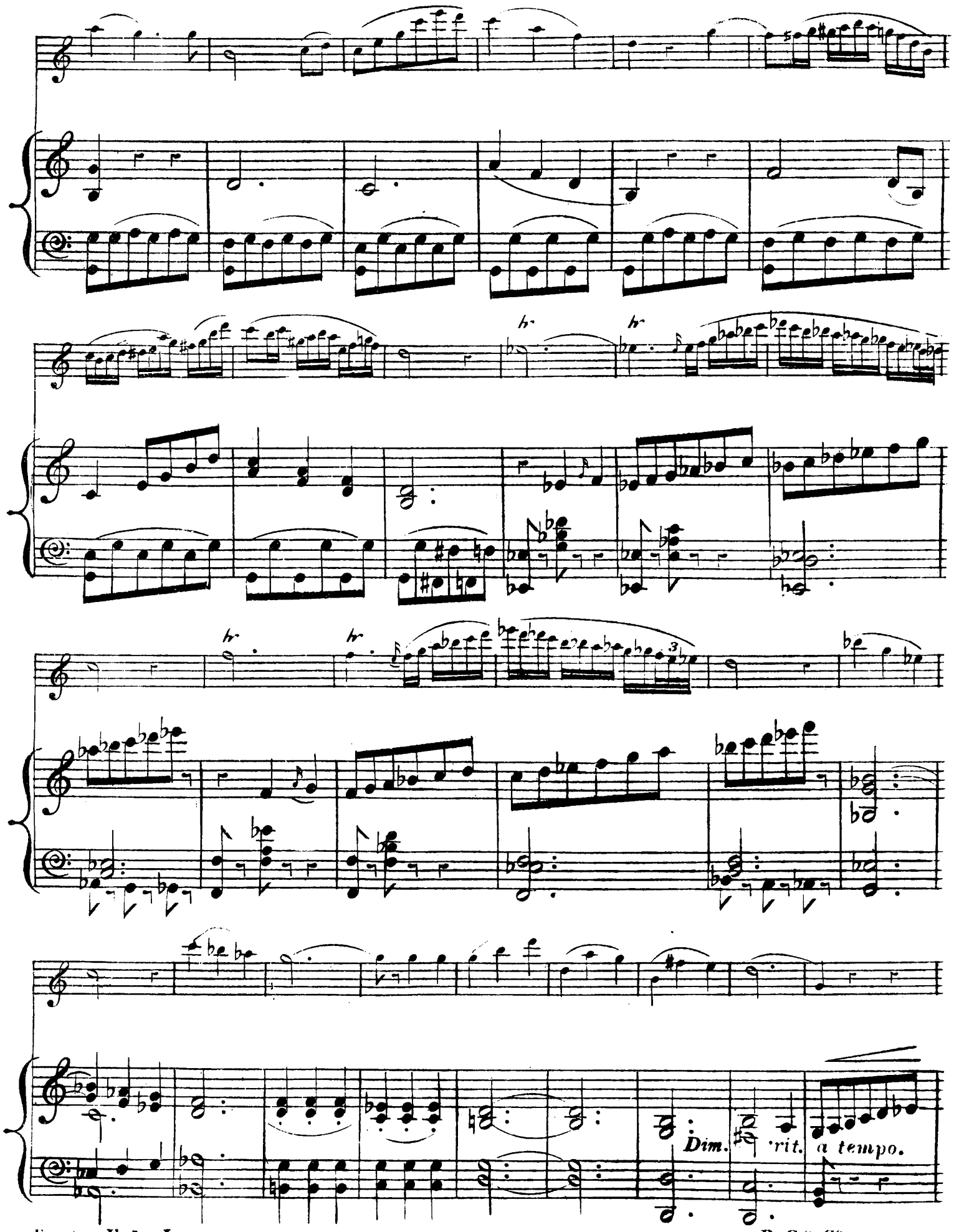
hr
hr
hr
hr
3
Dim.
rit.
a tempo.

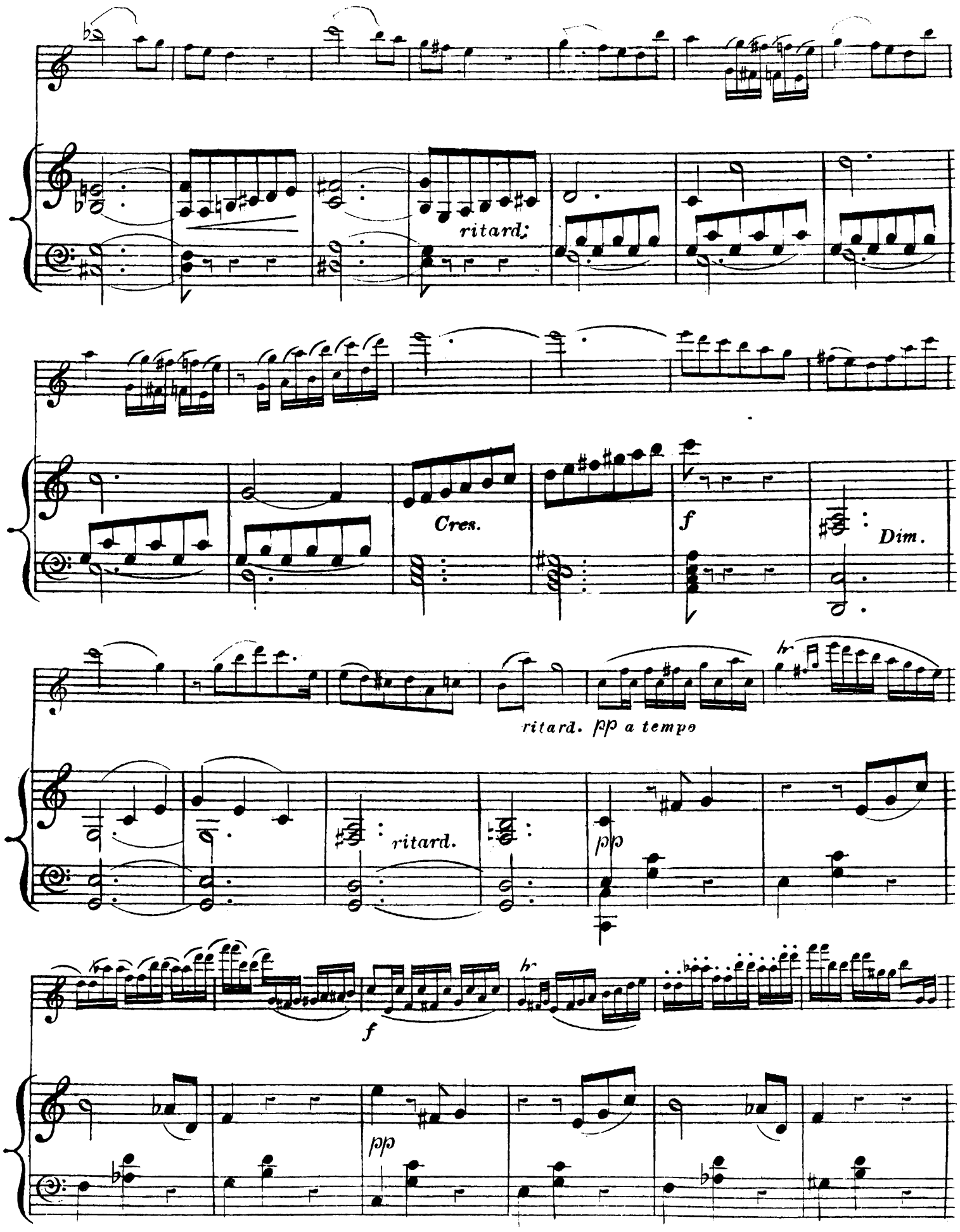
ritard.
Cres.
f
Dim.
ritard. pp a tempo
ritard.
pp
f
pp

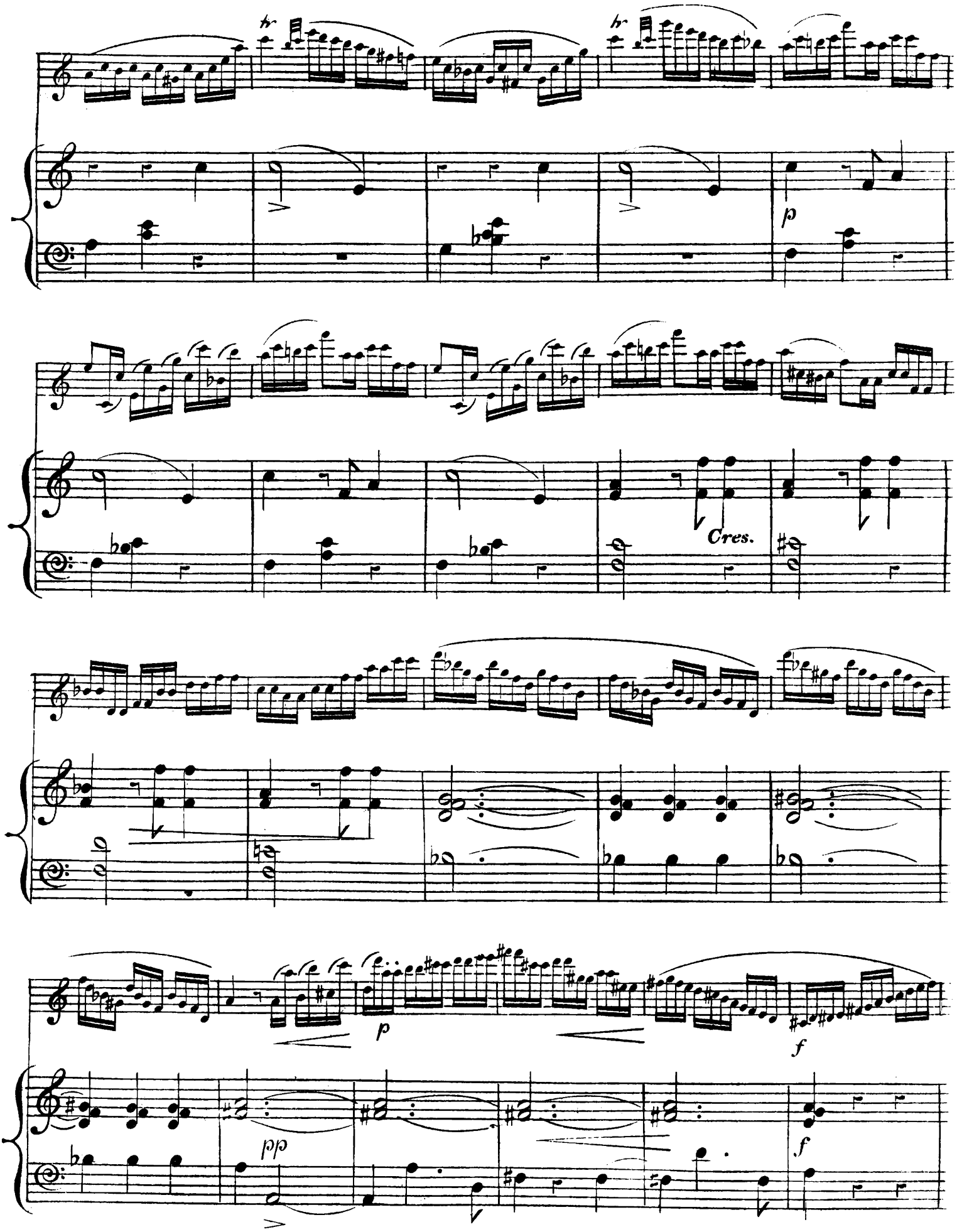
hr
hr
p
Cres.
p
f
pp
f

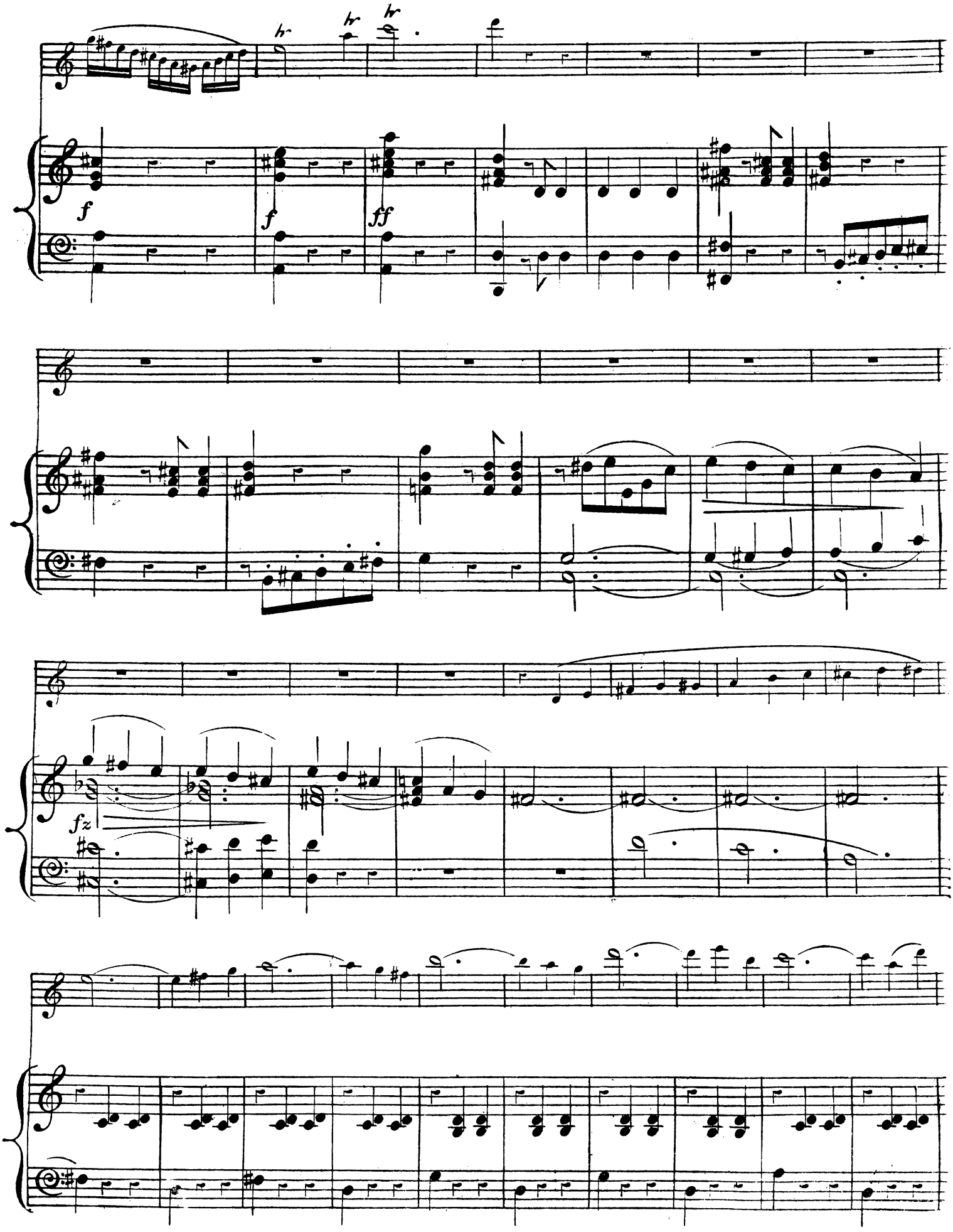
hr
hr
hr
f
f
ff
fz

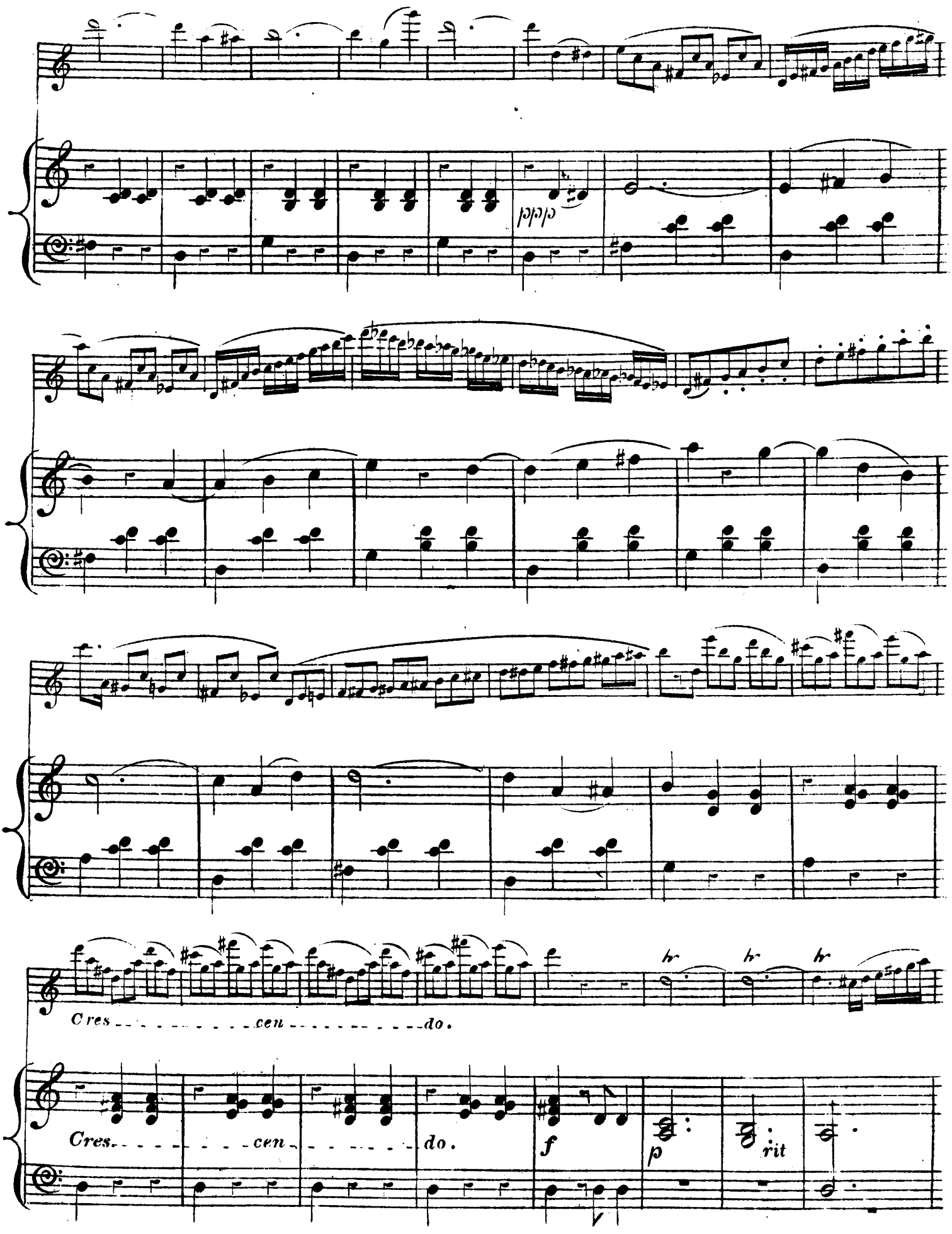
Cres - - - - - - - - - - cen - - - - - - - - - - do.
Cres - - - - - - - - cen - - - - - - - - do.
f
p
rit

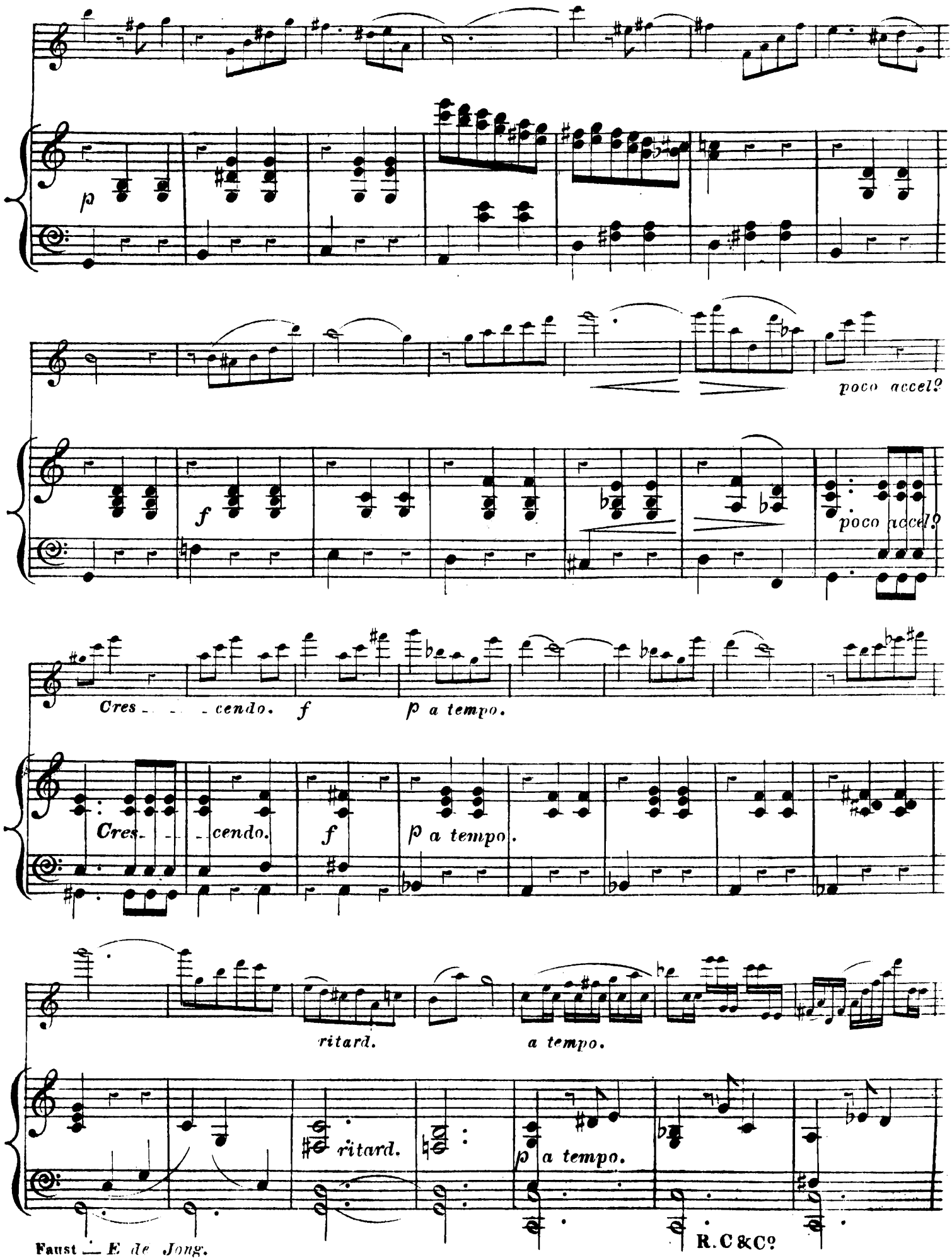
p
poco accel?
f
poco accel?
Cres - - - cendo. f
p a tempo.
Cres. - - cendo.
f
p a tempo.
ritard.
a tempo.
ritard.
p a tempo.

R.C&Co

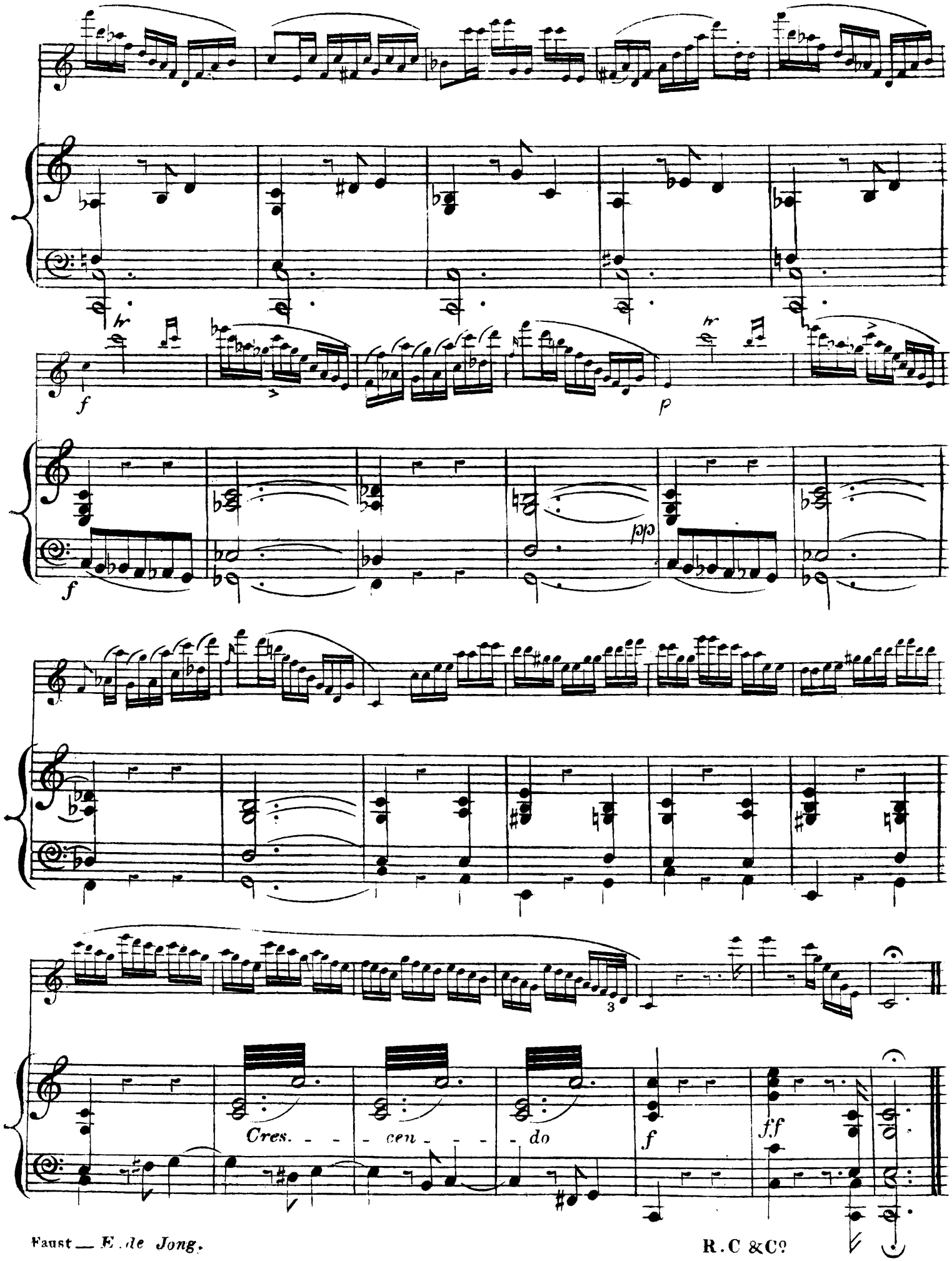
f
p
f
pp
3
Cres. - - - cen - - - do
f
ff

STUDIES FOR THE FLUTE

		s.	d.
ANDERSEN, J.	Op. 15. 24 Grosse Etuden	7	0
,,	Op. 21. 24 Studien	3	6
,,	Op. 30. 24 Instructive Exercises (all keys)	4	6
,,	Op. 33. 24 Kleine Exercitien	4	0
,,	Op. 37. 26 Kleine Capricen	3	6
,,	Op. 41. 18 Kleine Studien	3	0
,,	Op. 60. 24 Grosse Studien:— Book 1, in sharp keys	4	0
	Book 2, in flat keys	4	0
,,	Op. 63. Etudes Techniques, in 2 books *each*	4	0
BARGE, W.	Orchester-Studien. Important Solos and Difficult Passages from Operas, Symphonies, &c., in 9 books *each*	2	6
BARRETT, W.	Solo and Important Passages from the Principal Overtures	3	6
	This book is intended for the use of orchestral players, and the passages given have been carefully selected from the principal Overtures.		
BŒHM.	Twenty-Four Capriccios	4	0
,,	12 Etudes pour Egaliser le Doigte dans toutes les Gammes	3	0
BRICCIALDI.	Exercice Indispensable des Gammes Majeures et Mineures	2	6
CAMUS.	Op. 10. Six Grandes Etudes	5	0
CARTE, R.	Important Solo Passages from the Overtures, "Guillaume Tell," "Semiramide," "Il Barbière," "La Gazza Ladra," "L'Italiana in Algieri," "La Cenerentola," "Tancredi," "Otello," "Dieu et la Bayadère," "Zanetta"	2	0
DEMERSSEMANN, J.	Op. 4. 50 Etudes Melodiques, in 2 books *each*	4	0
DROUET, L.	Op. 31. Trois Etudes avec les Indications des Respirations	2	0
	100 Studies (New Edition, Revised, Corrected and Completed by Taffanel) in 4 books *each*	10	0
FURSTENAU.	Op. 8. Quatre Caprices	2	6
GABRIELSKY.	Ninety-Four Preludes	3	0
GARIBOLDI, G.	Studies and Exercises:—		
	No. 1. Etudes Mignonnes, Op. 131	3	9
	,, 2. Vingt Petites Etudes, Op. 132	3	9
	,, 3. Etudes Chantantes, Op. 88	3	9
	,, 4. Exercices Journaliers, Op. 89	3	9
	,, 5. Etude Complète des Gammes, Op. 127	5	0
	,, 6. L'Art de Préluder	5	0
	,, 7. L'Indispensable, Op. 48	2	6
	,, 8. Grandes Etudes de Style, Op. 134	5	0
	,, 9. Grands Exercices, Op. 139	5	0
	These studies are progressive and will be found of immense service to beginners and advanced players.		
GATTERMANN.	Op. 14. Six Grandes Etudes (flute Boehm)	3	0
,,	Op. posth., Etudes pour la Flute Boehm, contenant les Gammes, Exercices, etc	7	0
HERMANN.	Op. 5. 12 Etudes Caracteristiques	4	0
HUGOT, A.	Twelve Studies	3	0
KINDLER, CHR.	Twelve Progressive Flute Studies	1	6
,,	Pianoforte Accompaniment for above	1	6
KOHLER, E.	Twenty-four Charakteristische Etuden	4	0
,,	Op. 33. Progressive Exercises:— Book 1	2	0
	Book 2	2	0
	Book 3	2	0
,,	Op. 66, 25 Romantic Studies	3	0
,,	Op. 75. 30 Studies for Artists (all keys), in 3 books *each*	2	0
,,	Op. 77. School of Velocity, Daily Studies	2	0
KOHLER, H.	Op. 55. Etude en 12 Lecons	1	6
KUMMER, G.	Op. 12. Six Exercises	3	0
,,	Op. 110. Twenty-four Melodious Studies (all keys)	3	6
LINDPAINTNER.	Op. 126. 50 Etudes Melodiques, in 2 books *each*	4	0
MIRAMONT.	Fifteen Studies	3	9
NICHOLSON.	Original Appendix to Preceptive Lessons (A Valuable Set of Exercises) *bound*	10	6
PEICHLER, J.	Etude Brillante in G	1	6
POPP, W.	Op. 318. Intonation-Studien (2nd Flute ad. lib.)	3	0
REICHERT, M. A.	Op. 5. 7 Exercices Journaliers	3	0
,,	Op. 6. Six Etudes	2	0
,,	Solo without Accompaniment	0	9
SOUSSMANN, H.	30 Grands Exercices ou Etudes dans tous les Tons, in 2 books, *each*	5	6
TERSCHAK, A.	Op. 71. Exercices Journaliers, complete	5	0
,,	Ditto. In 2 books *each*	3	0
,,	Op. 75. Ecole du Mecanisme, complete	5	0
,,	Ditto. in 2 books *each*	3	0
,,	Op. 131b. Preparatory Exercises	4	6
,,	Op. 131c. Grand Studies:— Book 1, Sharp Keys	8	0
	Book 2, Flat Keys	6	6
,,	Op. 131d. Twelve Studies for Flute alone:— Book 1, Sharp Keys	3	6
	Book 2, Flat Keys	3	6
,,	Op. 131d. Twelve Studies with Piano accompaniment ad. lib.:— Book 1, Sharp Keys	7	6
	Book 2, Flat Keys	8	6
TILLMETZ, RUD.	Op. 36. Orchestral Studies (Exercises in Transposing). 3 Books *each*	2	0
VIVIAN, A. P.	Scale Exercises	2	6
	Mr. Vivian has written the scales in a style which, if studied carefully, is sure to be conducive to the acquirement of good technique.		

All Prices are Net.

JUST PUBLISHED:—

"FOUR MELODIOUS STUDIES" (from G. KUMMER'S 24 Etudes Melodiques, Op. 110, with Pianoforte Accompaniment, added by A. P. Vivian) . 3/- net.

The *Musical Times* says: "They are skilfully written for the display of technique. The accompaniment by Mr. A. P. Vivian, who, as everyone knows, is one of our best flautists, furnishes an unobtrusive support to the solo instrument."

ALBUM for Flute and Pianoforte ... 4/- net.

Postage 3d. extra.

CONTENTS—

Recit. & Air, ...	*G. A. Macfarren*
Kommt a Vogerl Geflogen...	*O. Beckert*
Invitation à la Mazurka	*O. Wagner*
Cantabile and Allegretto	*J. W. Harmston*
Two Pieces	*A. Cellier*
Pastorale and Rustic Dance	*E. Solomon*

Complete Lists of Trios, Quartets, Quintets, &c., for Wind Instruments, and Wind and Strings combined, Post Free on application.

Special Lists or the General Catalogue may be had on application at the Manufactory.

RUDALL, CARTE & CO., 23, Berners Street, Oxford Street, London, W.