Seiner Kaiserlichen und Königlichen Hoheit

Wilhelm

Kronprinz des Deutschen Reiches und von Preußen

ehrfurchtsvoll gewidmet.

Violinkonzert No 3

Dmoll

mit Begleitung des Orchesters
oder des Klaviers

komponirt

von

GUSTAV HOLLAENDER

Op. 66.

Orchester Partitur	M. 16_ no.
Orchester Stimmen	„ 24_ no.
Für Violine mit Klavierbegleitung	„ 7.50 no.

Jul. Heinr. Zimmermann.

Leipzig. St. Petersburg. Moskau. Riga. London.

Lith. v. F. M. Geidel, Leipzig.

Aufführungsrecht vorbehalten.

Violinkonzert No 3.

(D moll.)

I.

Gustav Hollaender, Op. 66.

Allegro moderato. ♩= 120.

Tutti.

VIOLINE.

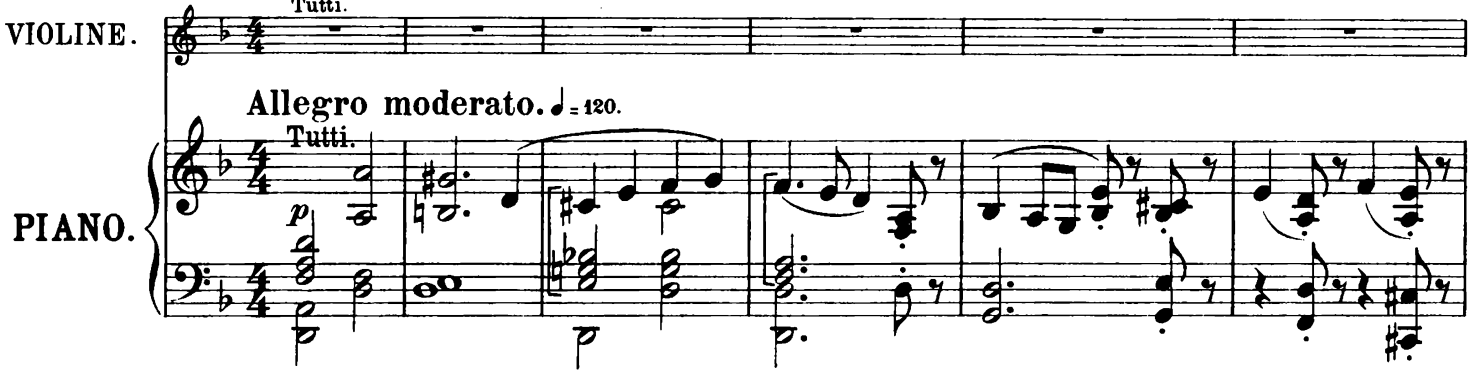

Allegro moderato. ♩= 120.

Tutti.

PIANO.

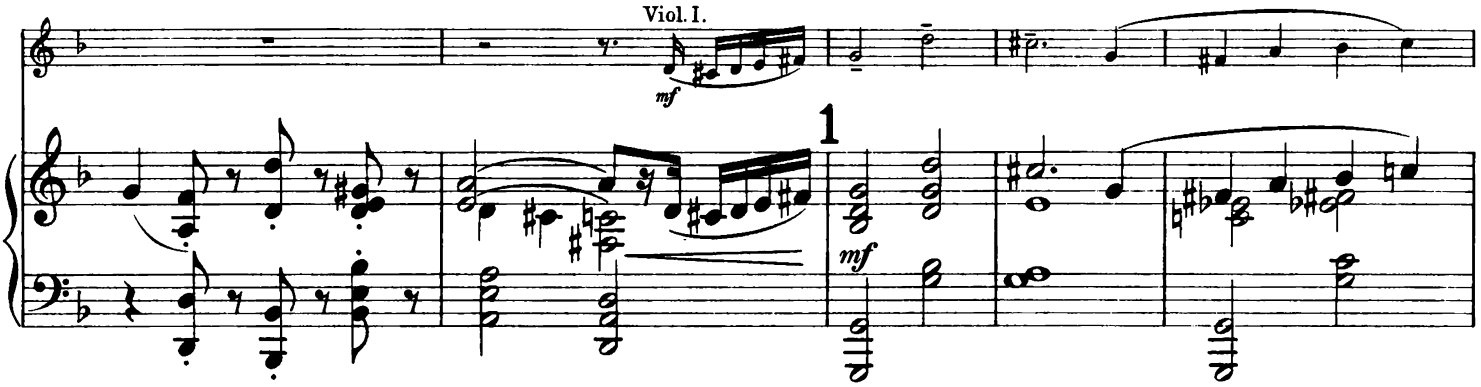

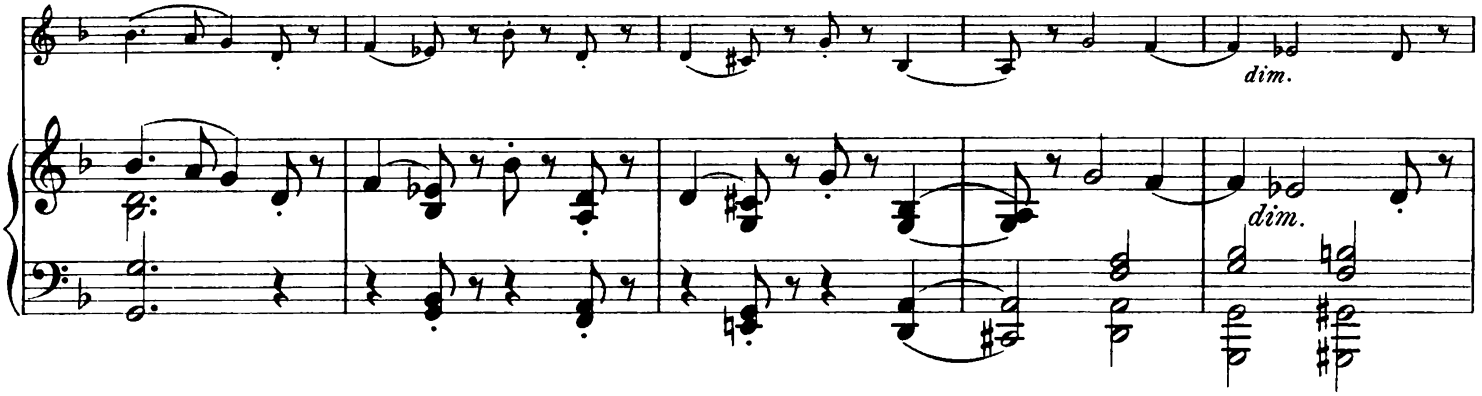

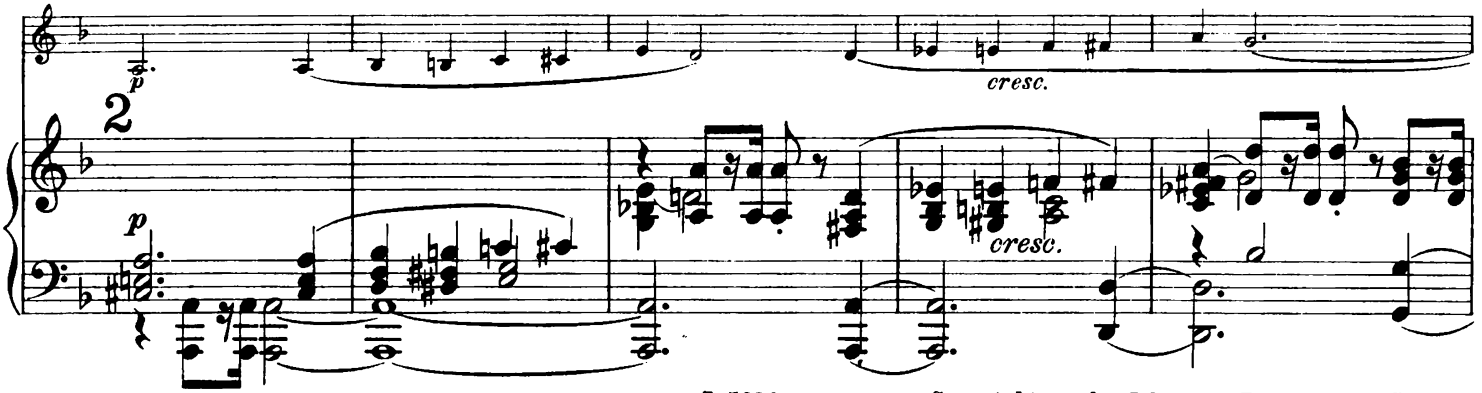

Copyright 1911 by Jul. Heinr. Zimmermann, Leipzig.

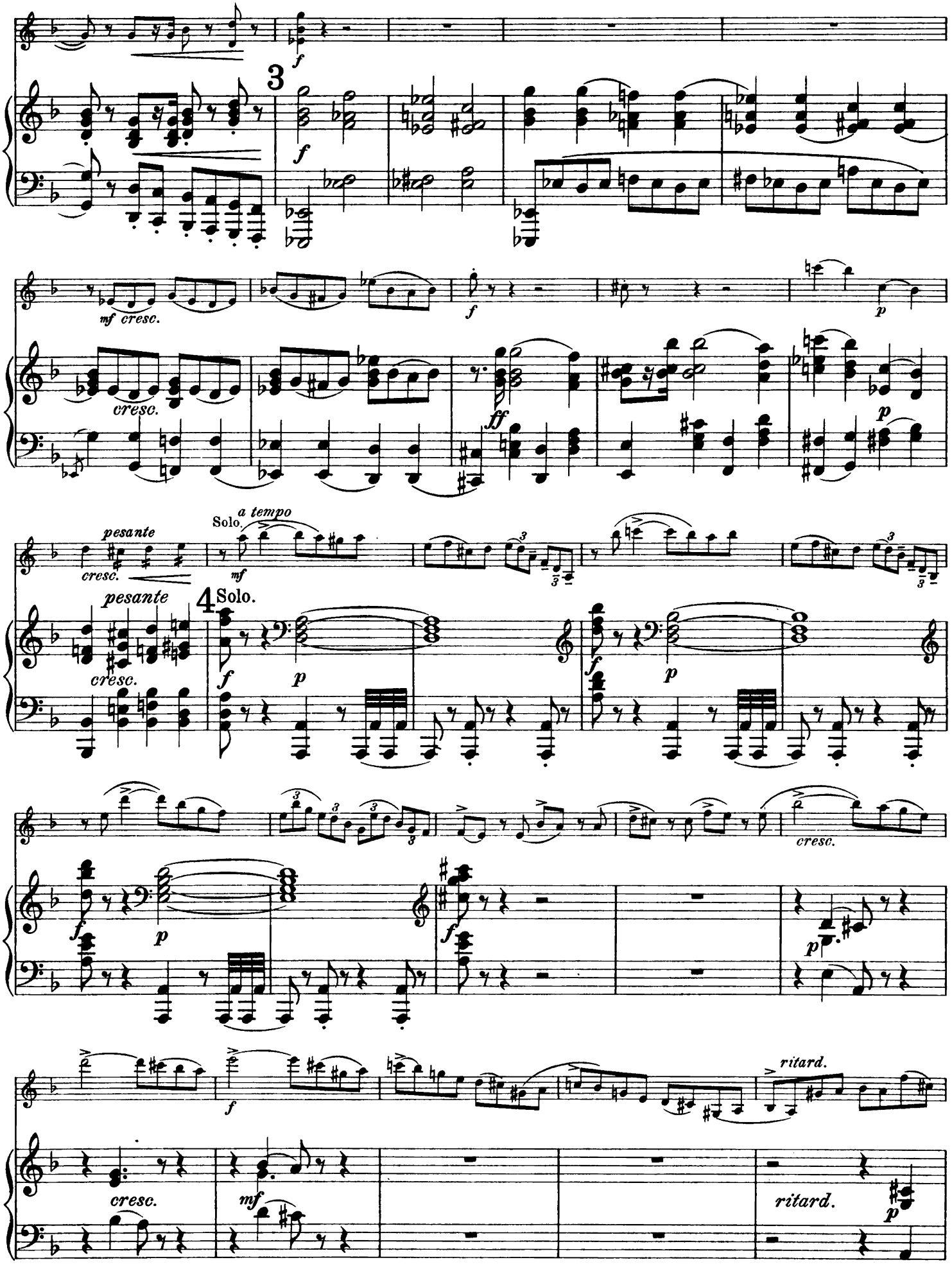
3
f
mf cresc.
cresc.
ff
p
pesante
cresc.
Solo.
a tempo
mf
4
Solo.
f
p
cresc.
ritard.
mf
ritard.

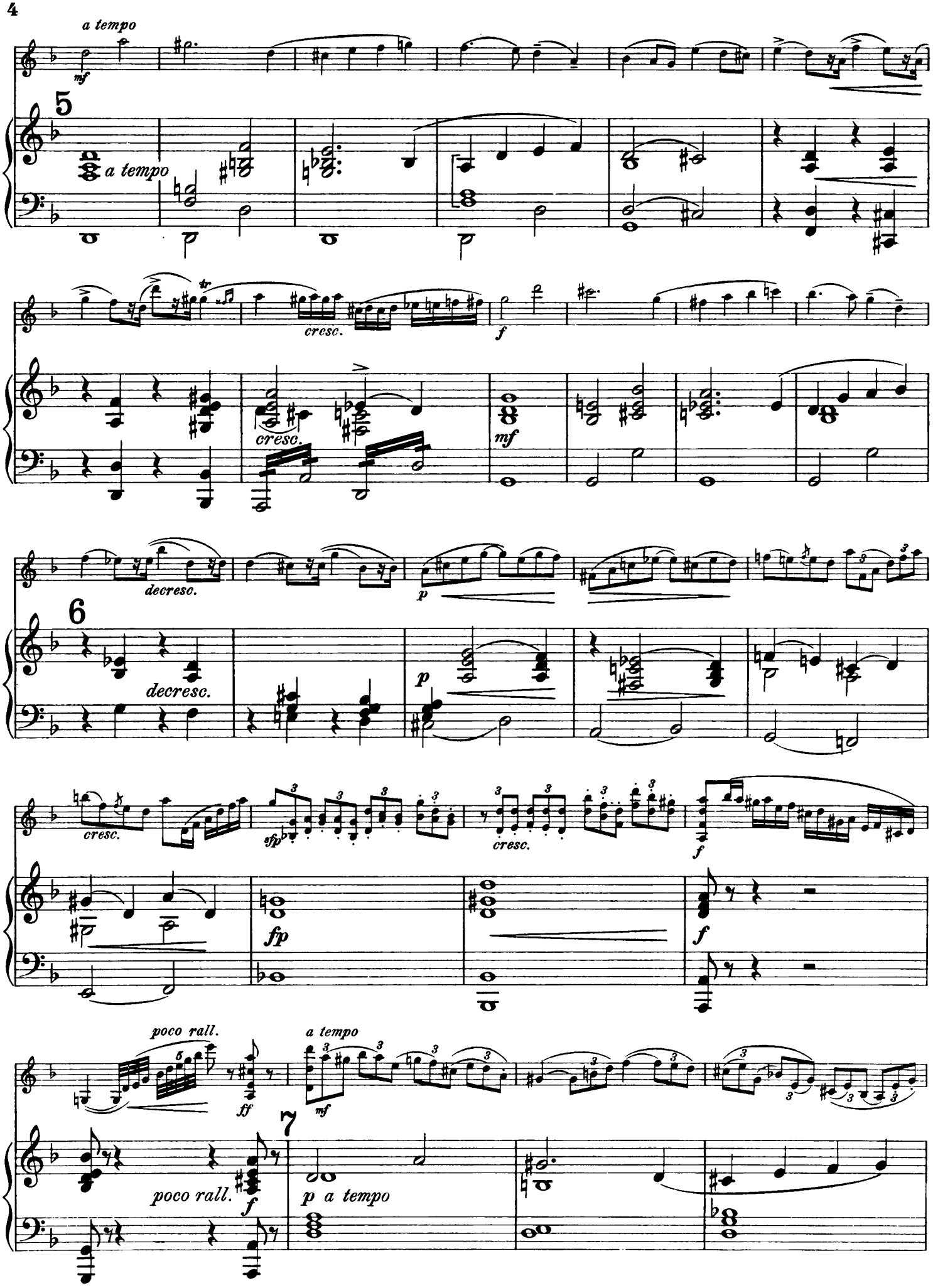
a tempo
mf
5
a tempo
cresc.
tr
cresc.
f
mf
decresc.
6
decresc.
p
p
cresc.
sfp
cresc.
f
fp
f
poco rall.
ff
a tempo
mf
7
poco rall.
f
p a tempo

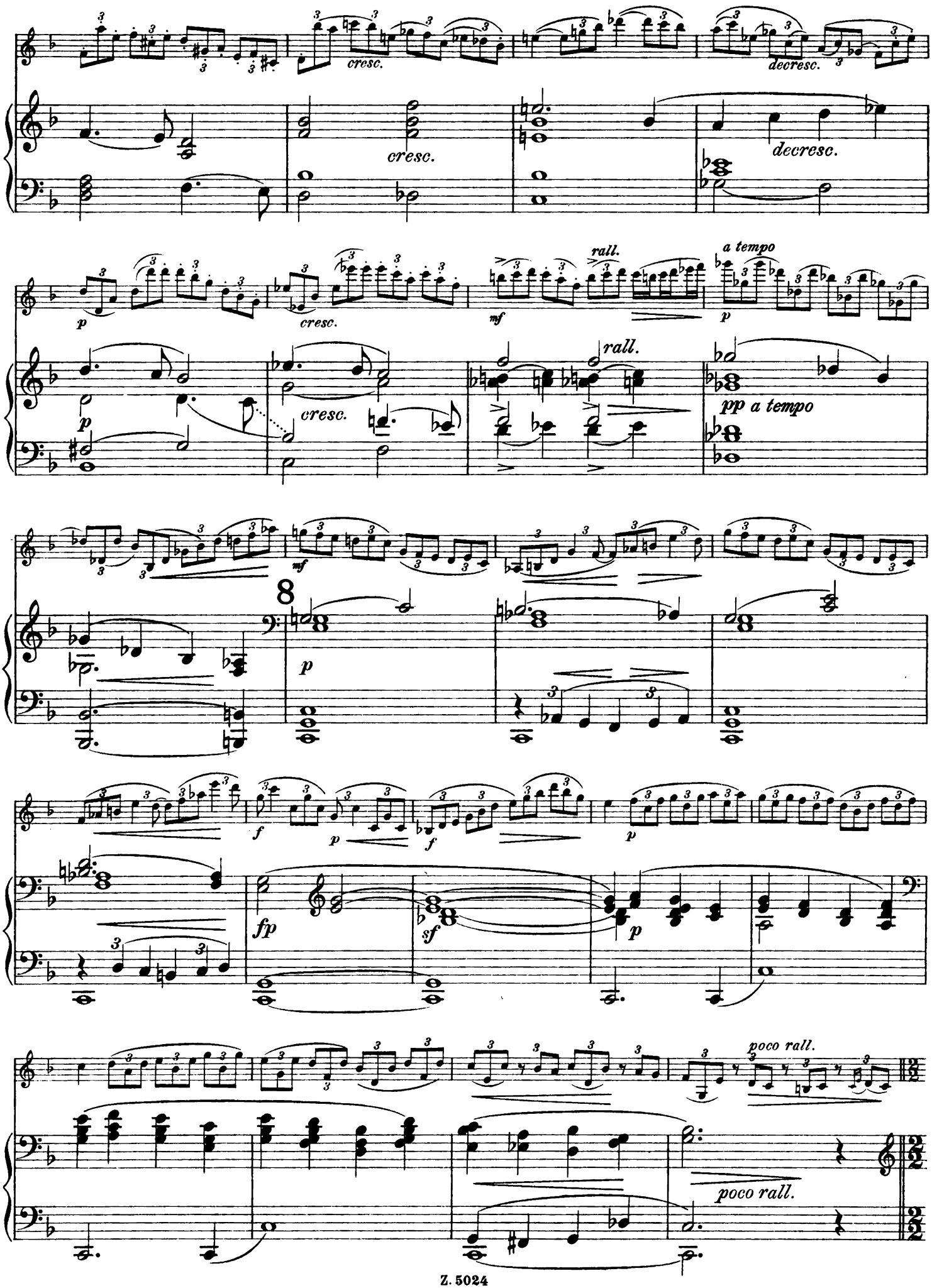
cresc.
decresc.
cresc.
decresc.
p
cresc.
mf
rall.
a tempo
p
p
cresc.
rall.
pp a tempo
mf
p
f
p
f
p
fp
sf
p
poco rall.
poco rall.

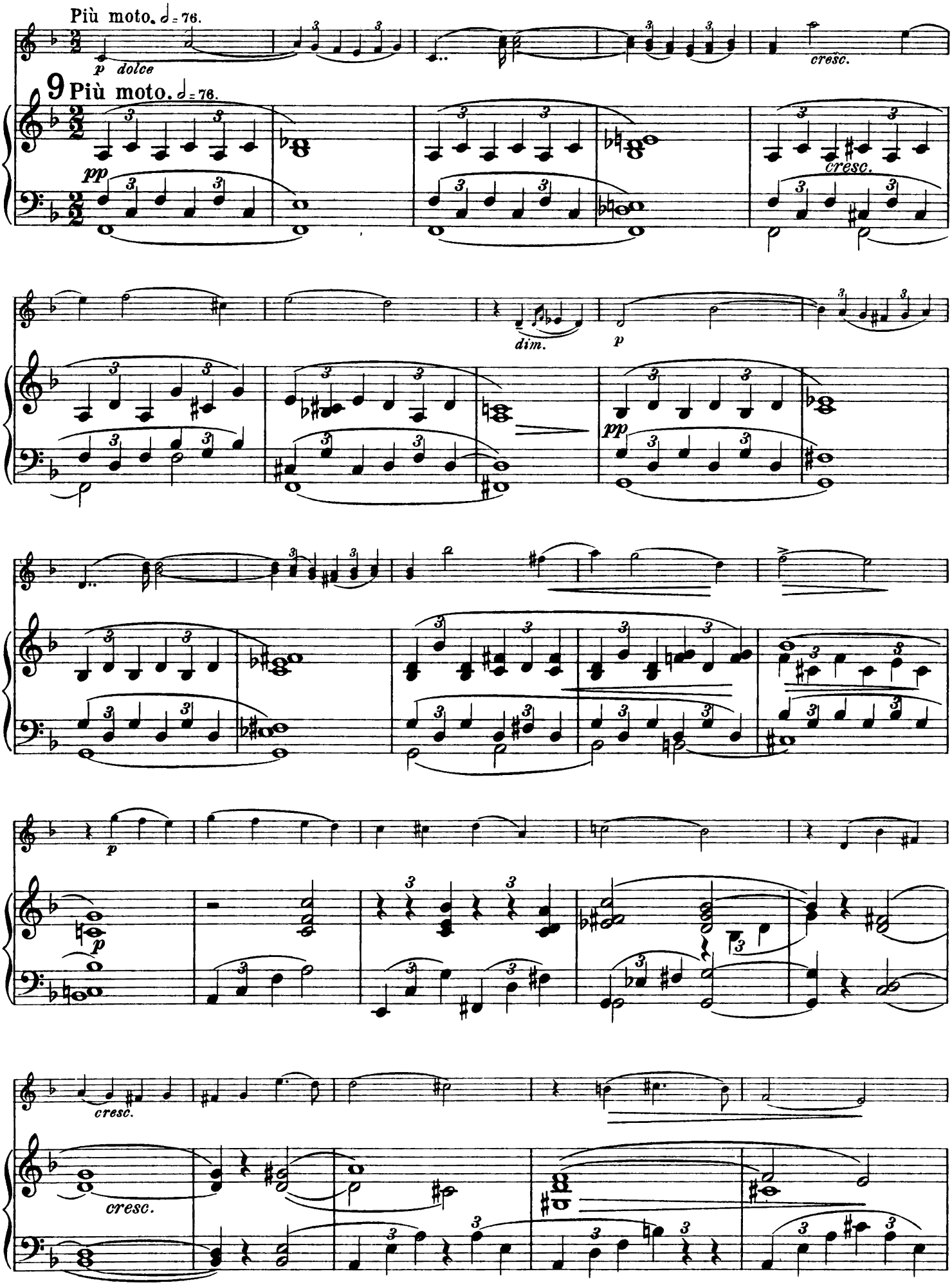
Più moto. ♩ = 76.
p dolce
cresc.
9
Più moto. ♩ = 76.
pp
cresc.
dim.
p
pp
p
cresc.
cresc.

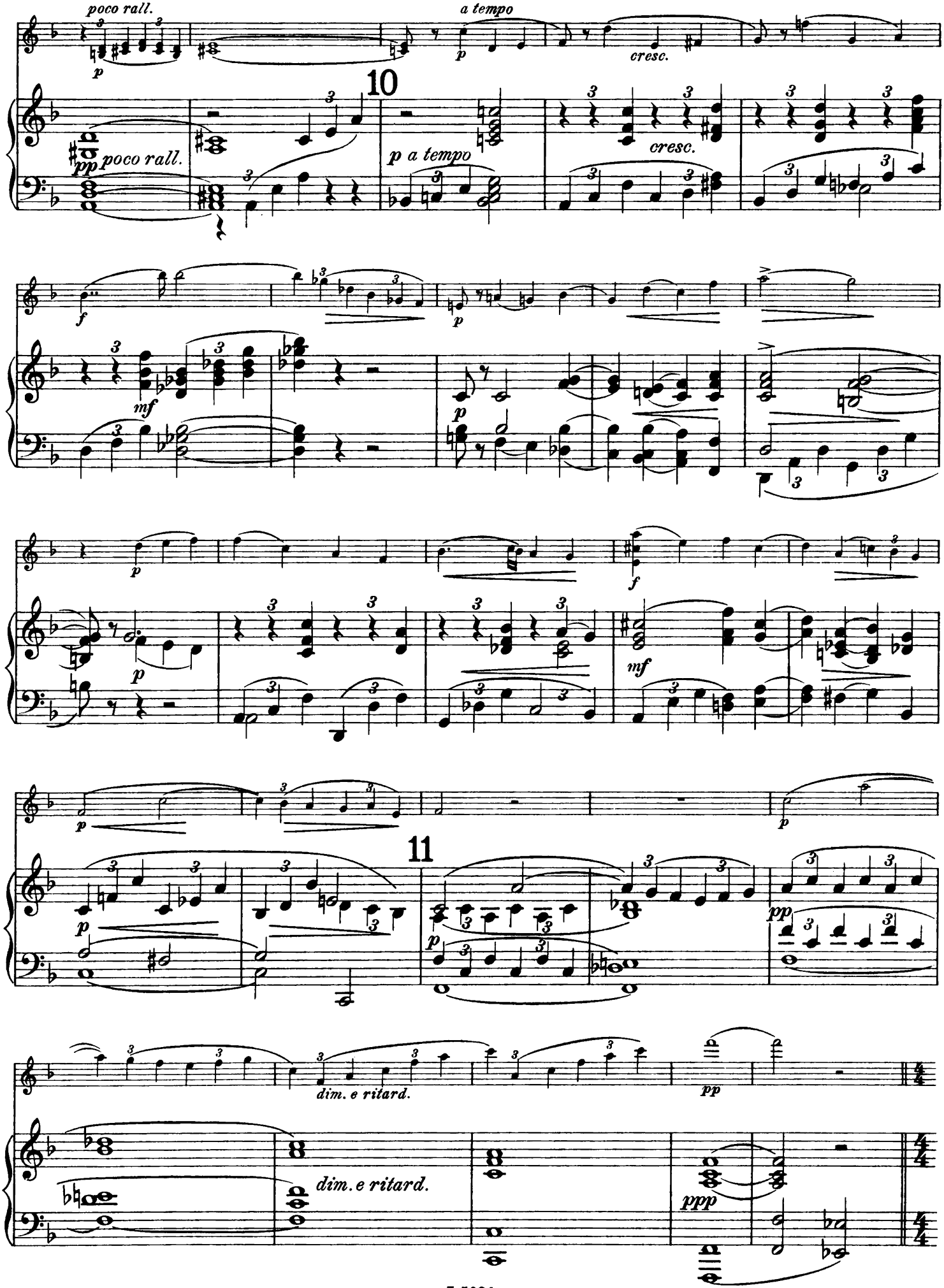
poco rall.
a tempo
cresc.
10
poco rall.
p a tempo
cresc.
11
dim. e ritard.
dim. e ritard.

Tempo I. (♩=120)

Tutti.
Viol. I.

pp

p

12 Tempo I. (♩=120)

pp Tutti.

p

cresc. poco a poco

f

più cresc.

13

ff

mf

dim.

p

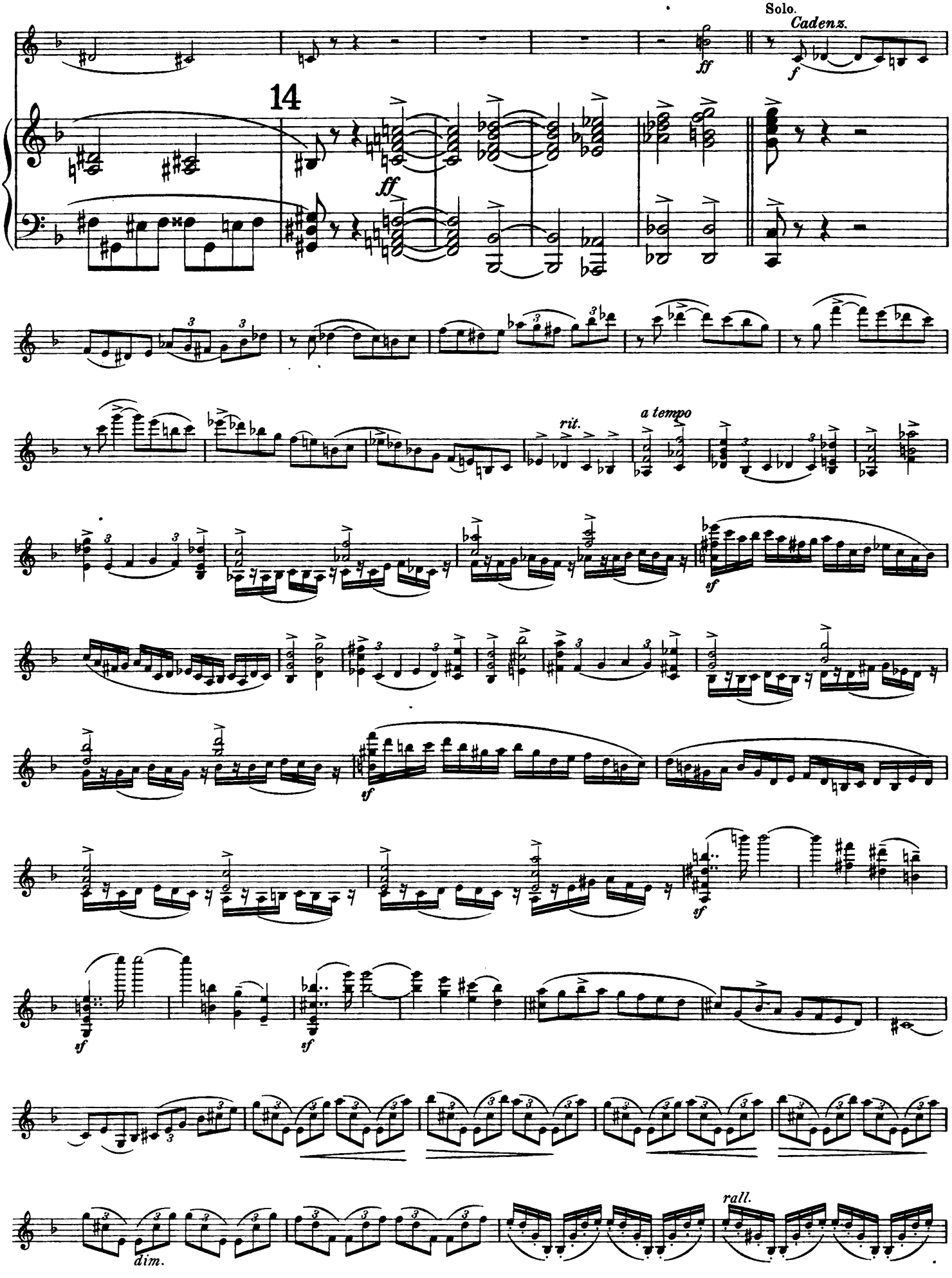
Solo.
Cadenz.
14
rit.
a tempo
rall.
dim.

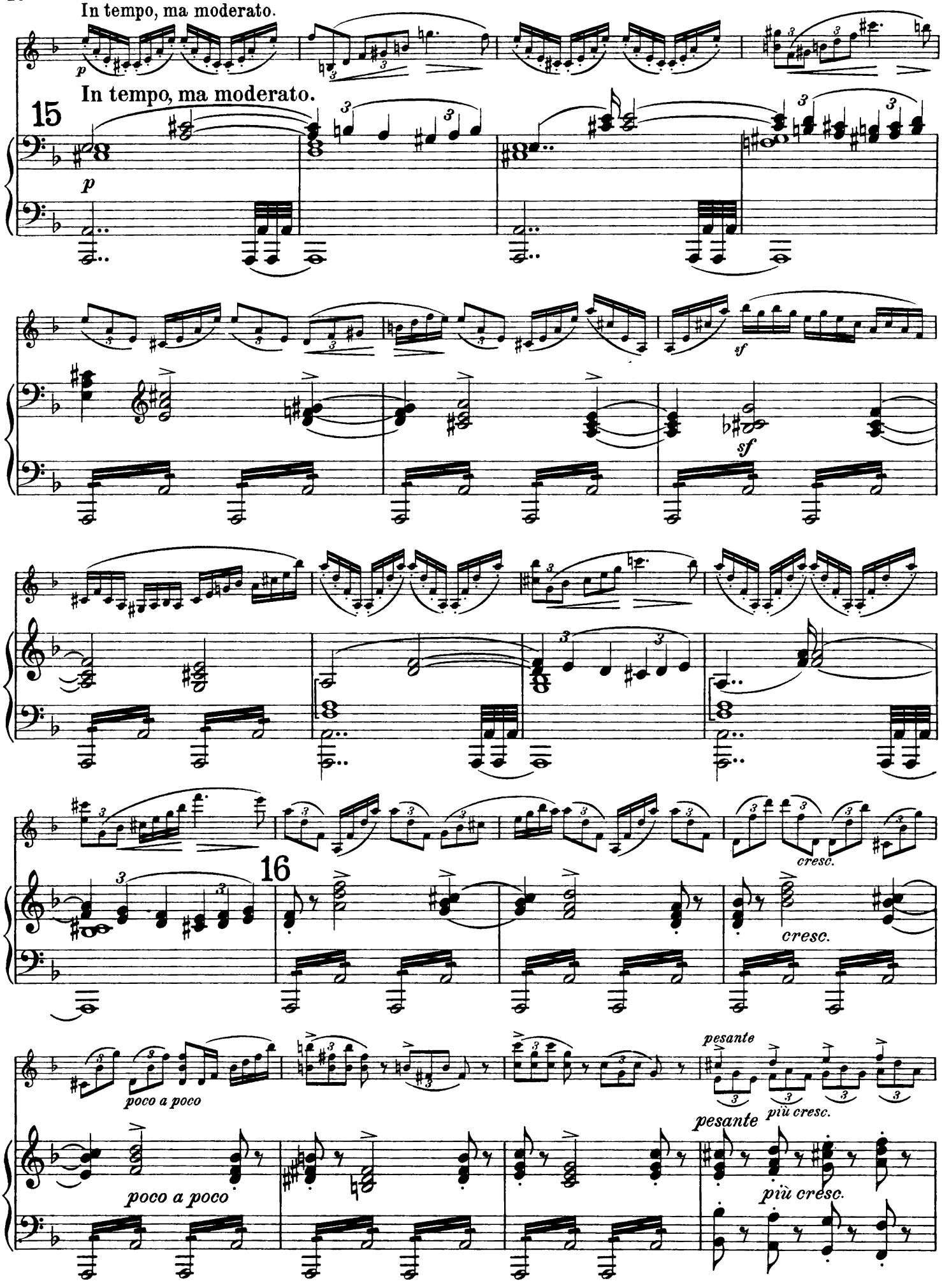
In tempo, ma moderato.
p
In tempo, ma moderato.
15
p
sf
sf
cresc.
16
cresc.
poco a poco
poco a poco
pesante
più cresc.
pesante
più cresc.

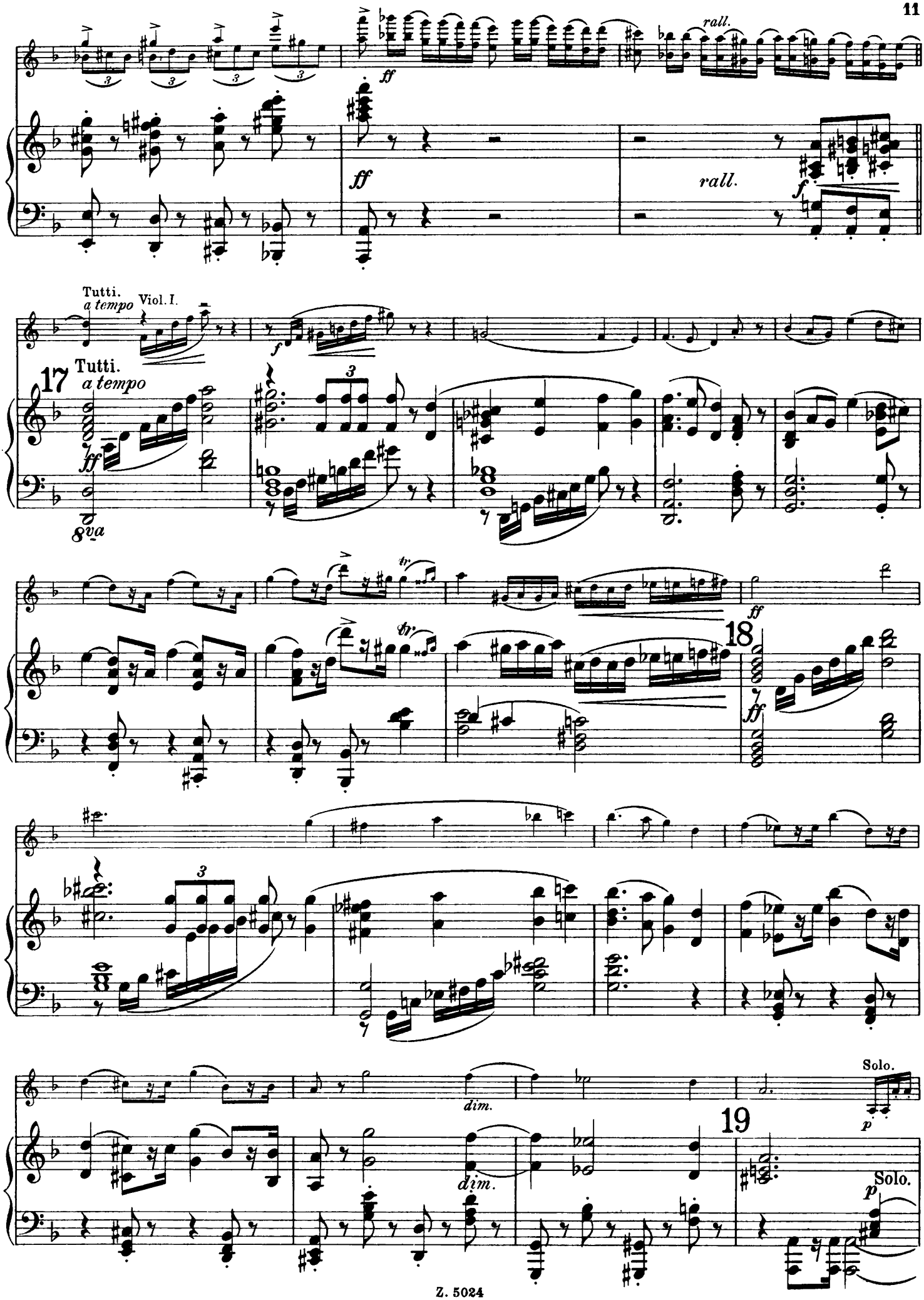
rall.
ff
rall.
f
Tutti.
a tempo
Viol. I.
17
Tutti.
a tempo
8va
18
Solo.
dim.
19
Solo.

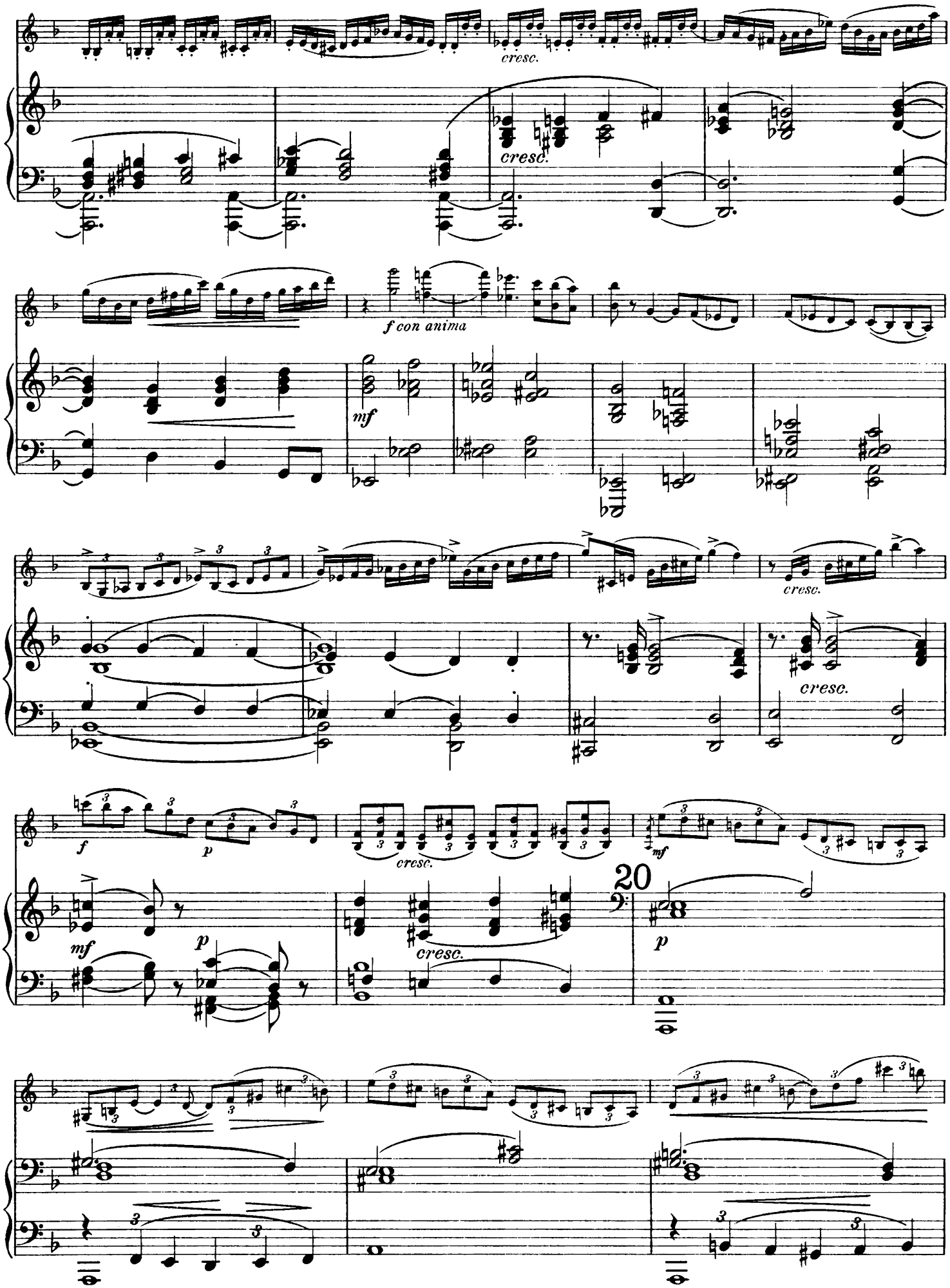
cresc.
cresc.
f con anima
mf
cresc.
cresc.
f
p
cresc.
mf
mf
p
cresc.
20
p

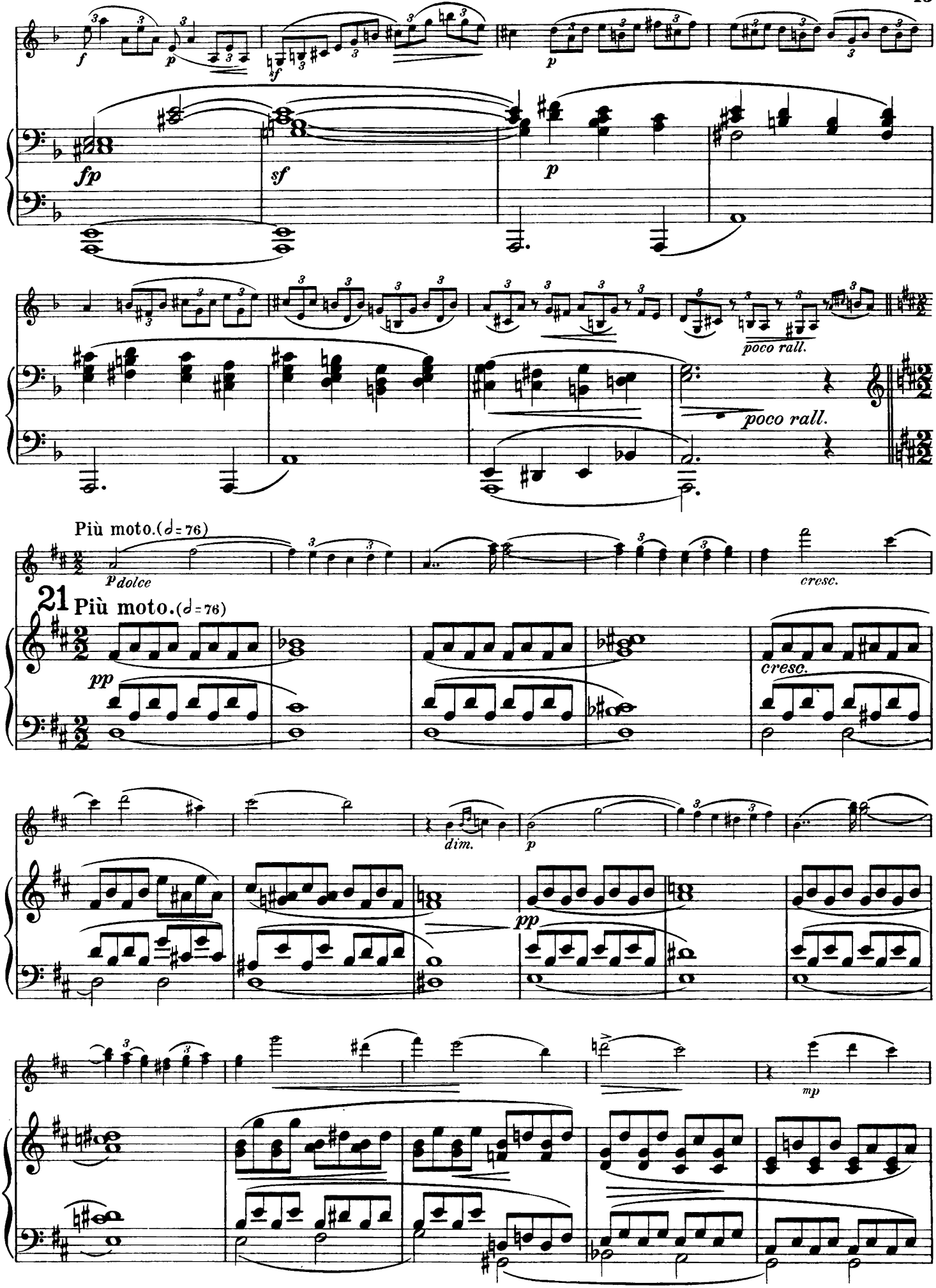
f
p
sf
fp
sf
p
p
poco rall.
poco rall.
Più moto.(𝅗𝅥 = 76)
p dolce
cresc.
21
Più moto.(𝅗𝅥 = 76)
pp
cresc.
dim.
p
pp
mp

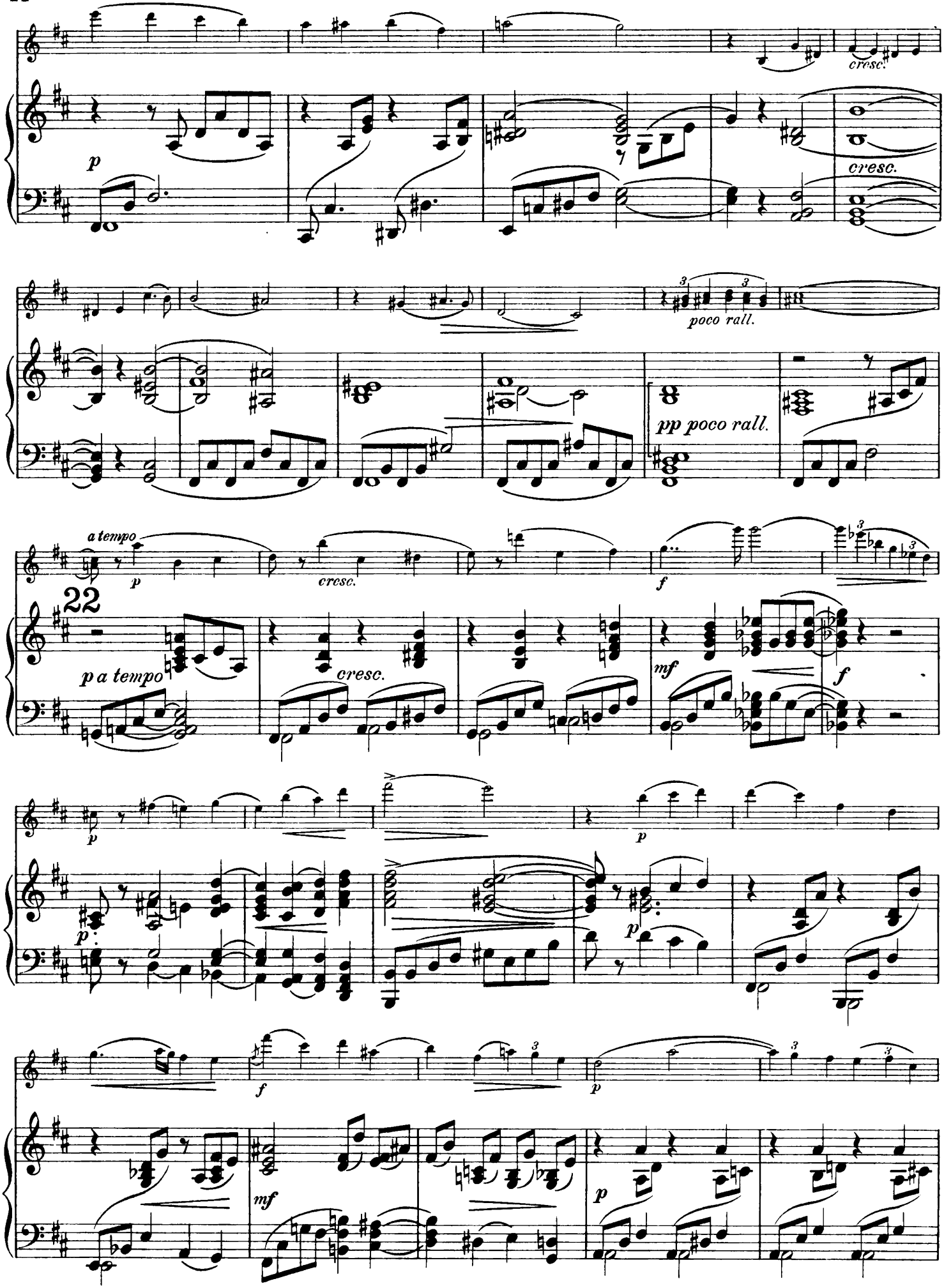
cresc.
p
cresc.
poco rall.
pp poco rall.
a tempo
p
cresc.
f
22
p a tempo
cresc.
mf
f
p
p
p
f
mf
p

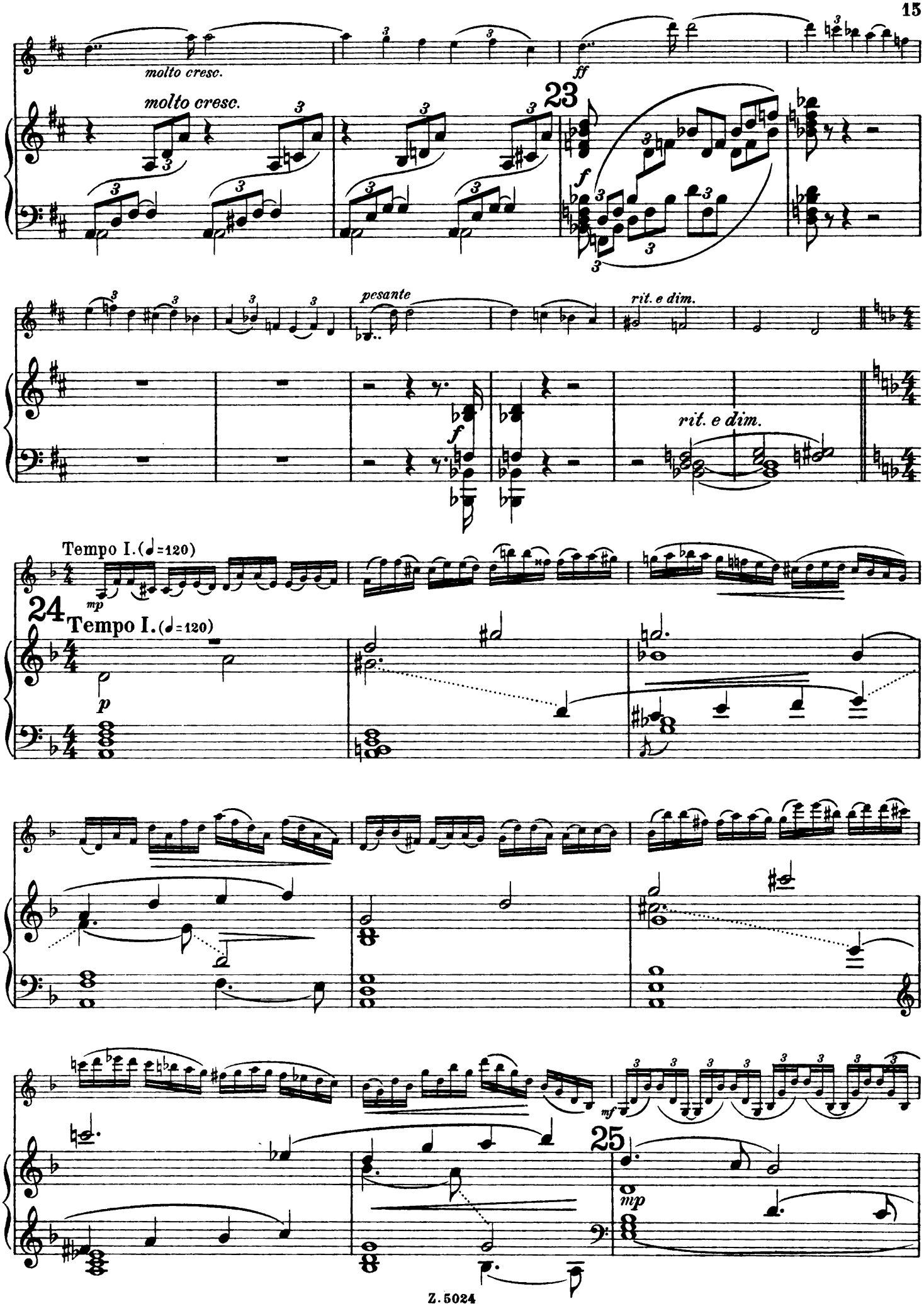
molto cresc.
molto cresc.
ff
23
f
pesante
rit. e dim.
f
rit. e dim.
Tempo I. (♩=120)
mp
24
Tempo I. (♩=120)
p
mf
25
mp

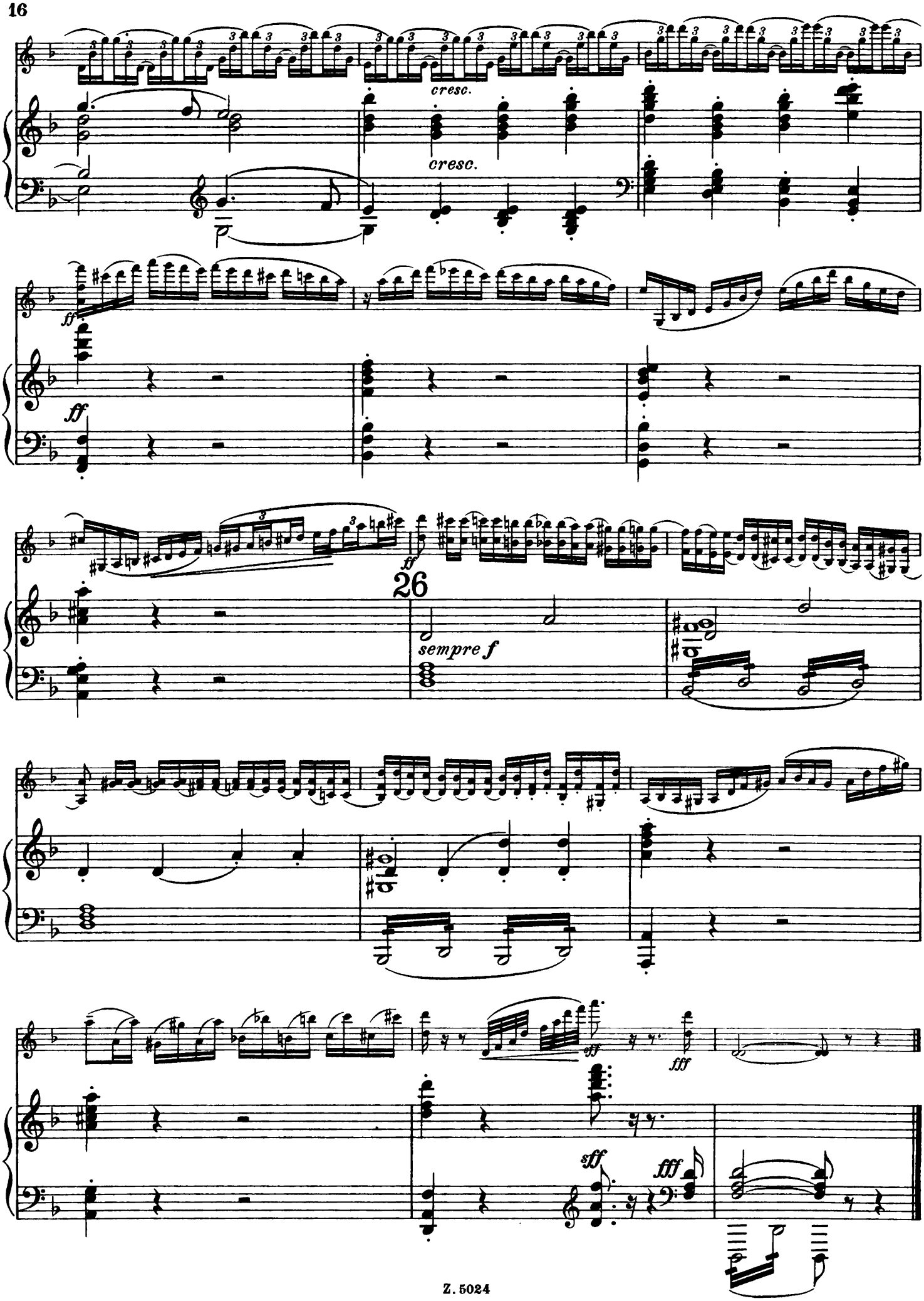
cresc.
cresc.
ff
ff
ff
26
sempre f
sff
fff
sff
fff

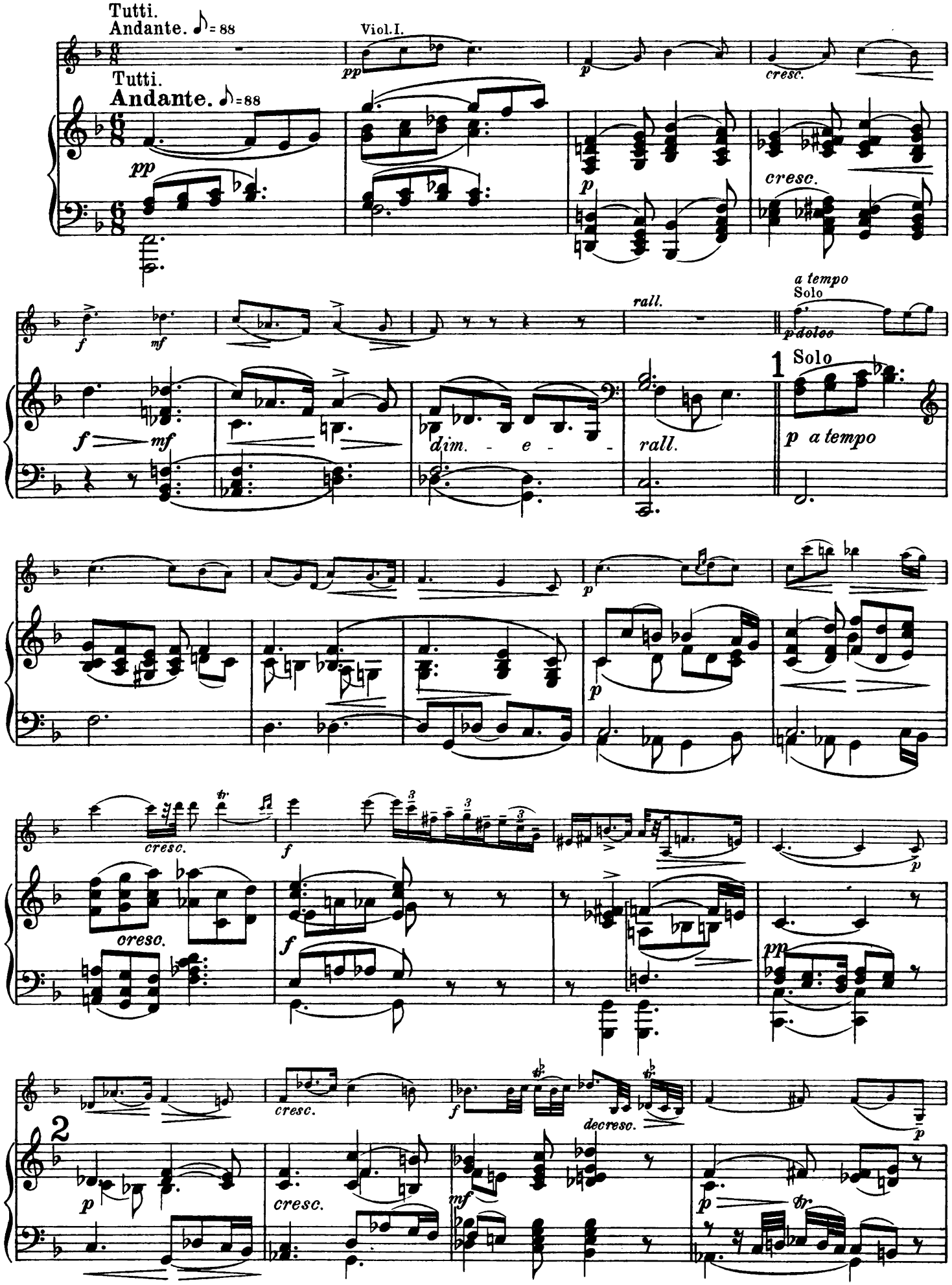
Tutti.
Andante. ♪= 88
Viol.I.
pp
p
cresc.
Tutti.
Andante. ♪=88
pp
p
cresc.
f
mf
rall.
a tempo
Solo
p dolce
f
mf
dim. - e -
rall.
1
Solo
p a tempo
p
cresc.
f
p
cresc.
f
p
2
p
cresc.
f
decresc.
p
p
cresc.
mf
p
tr.

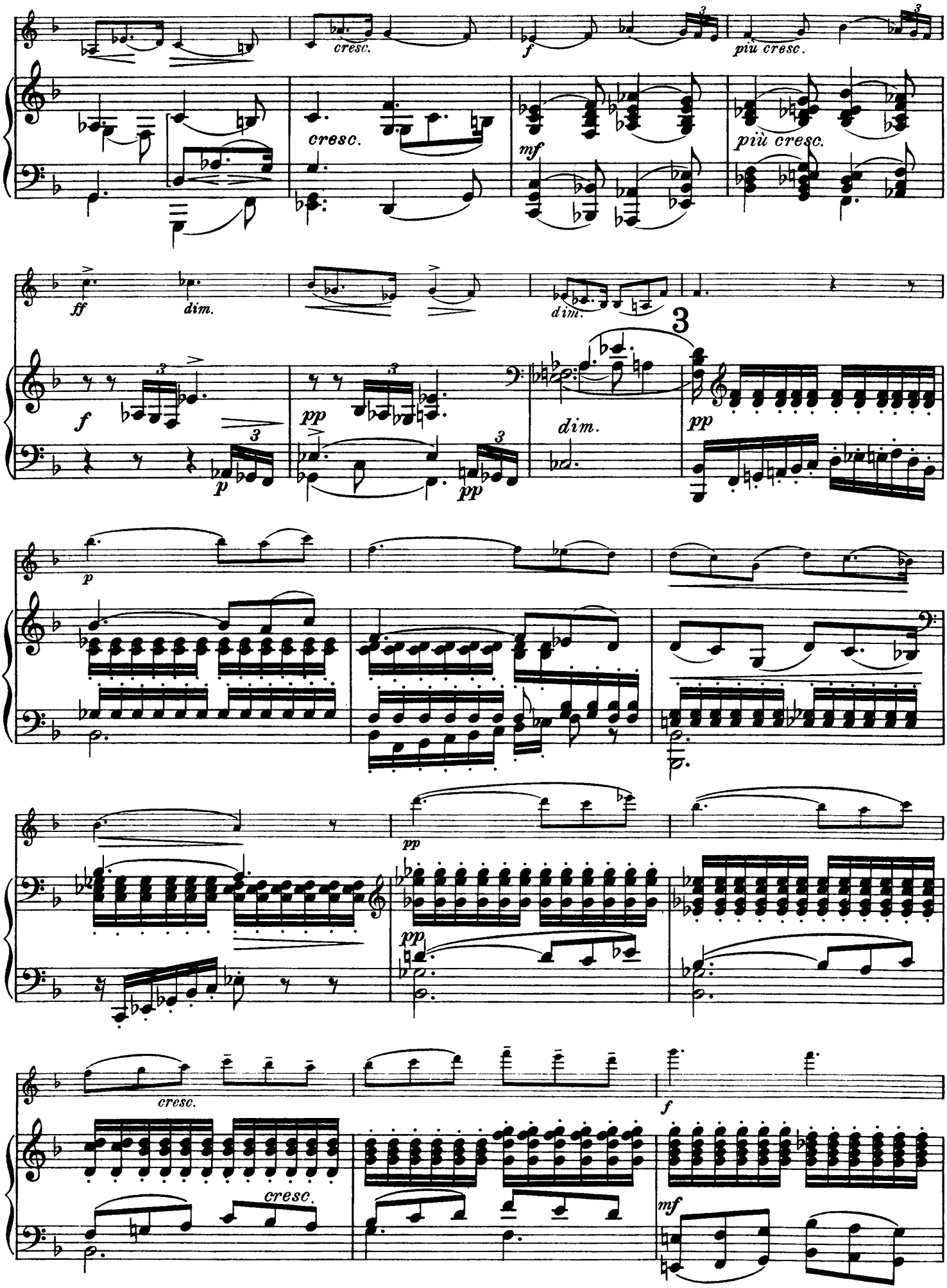
cresc.
f
più cresc.
cresc.
mf
più cresc.
ff
dim.
dim.
3
f
pp
dim.
pp
p
pp
p
pp
pp
cresc.
cresc.
f
mf

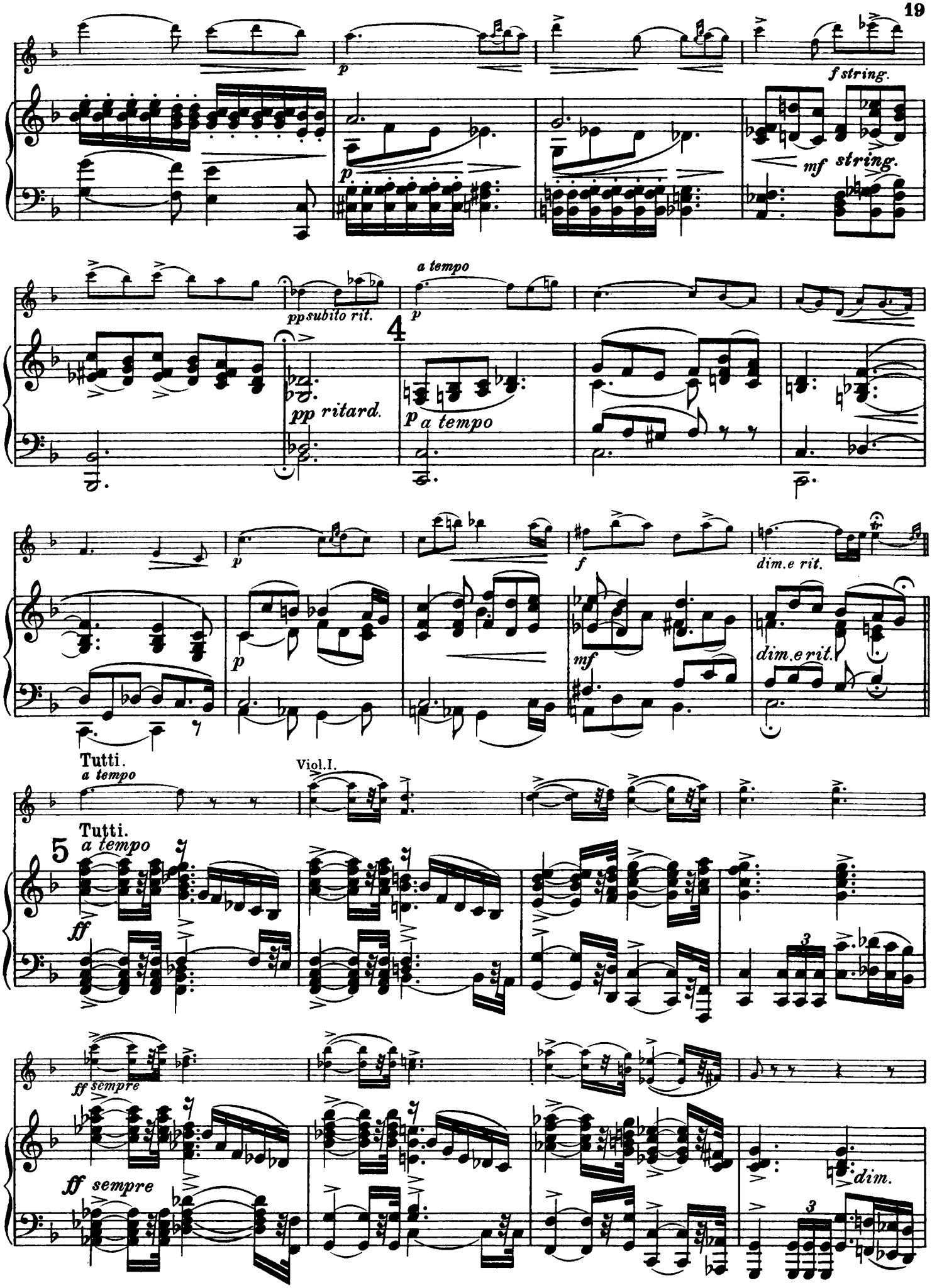
p
f string.
p
mf string.
a tempo
pp subito rit.
4
pp ritard.
p a tempo
p
f
dim.e rit.
p
mf
dim.e rit.
Tutti.
a tempo
Viol.I.
Tutti.
5
a tempo
ff
ff sempre
ff sempre
dim.

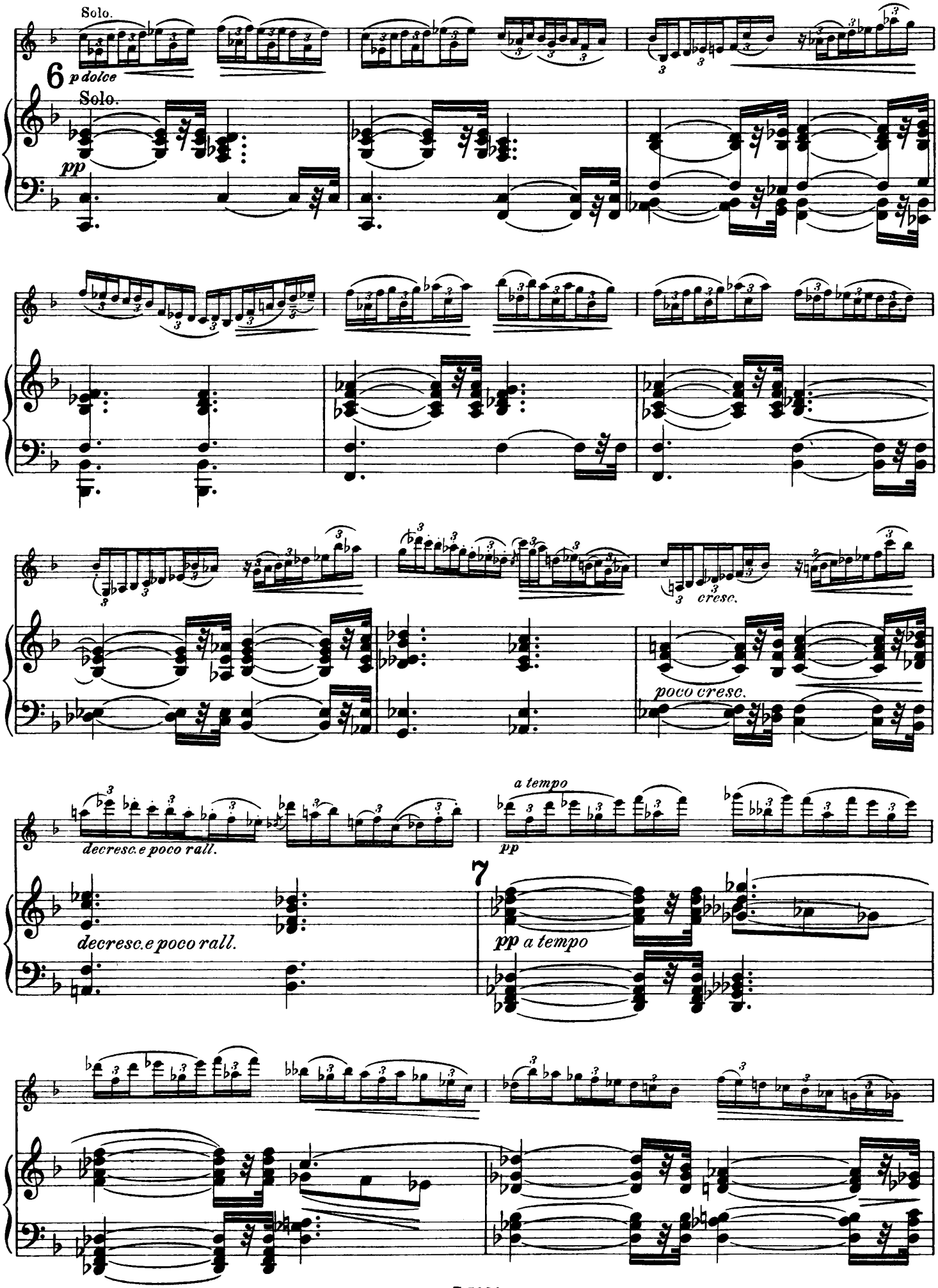
Solo.
6
p dolce
Solo.
pp
cresc.
poco cresc.
decresc. e poco rall.
a tempo
pp
7
decresc. e poco rall.
pp a tempo

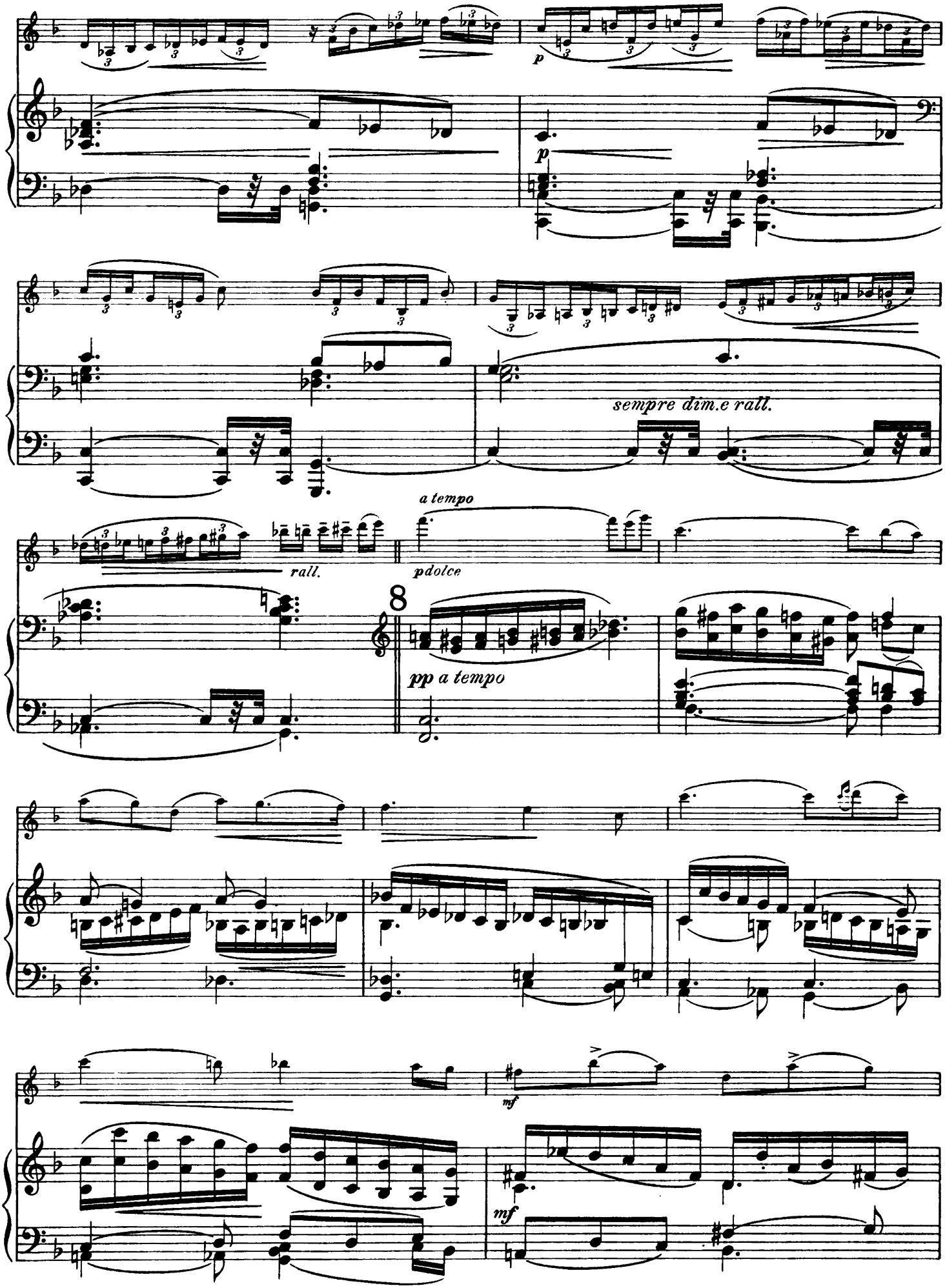
p
p
sempre dim.e rall.
rall.
a tempo
pdolce
8
pp a tempo
mf
mf

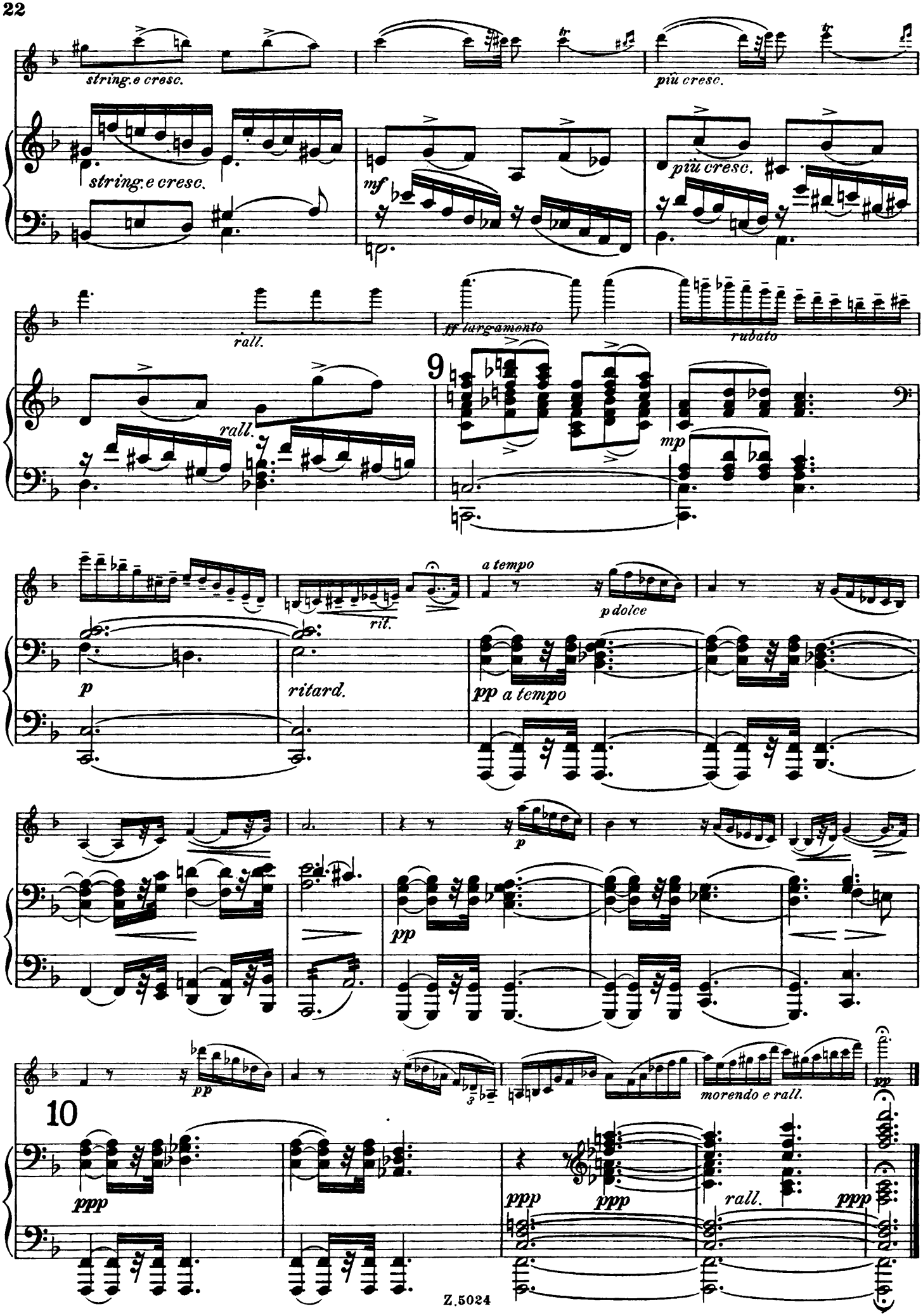
string.e cresc.
più cresc.
string.e cresc.
mf
più cresc.
rall.
ff largamento
rubato
rall.
9
mp
a tempo
p dolce
rit.
p
ritard.
pp a tempo
p
pp
pp
morendo e rall.
pp
10
ppp
ppp
ppp
rall.
ppp

III.

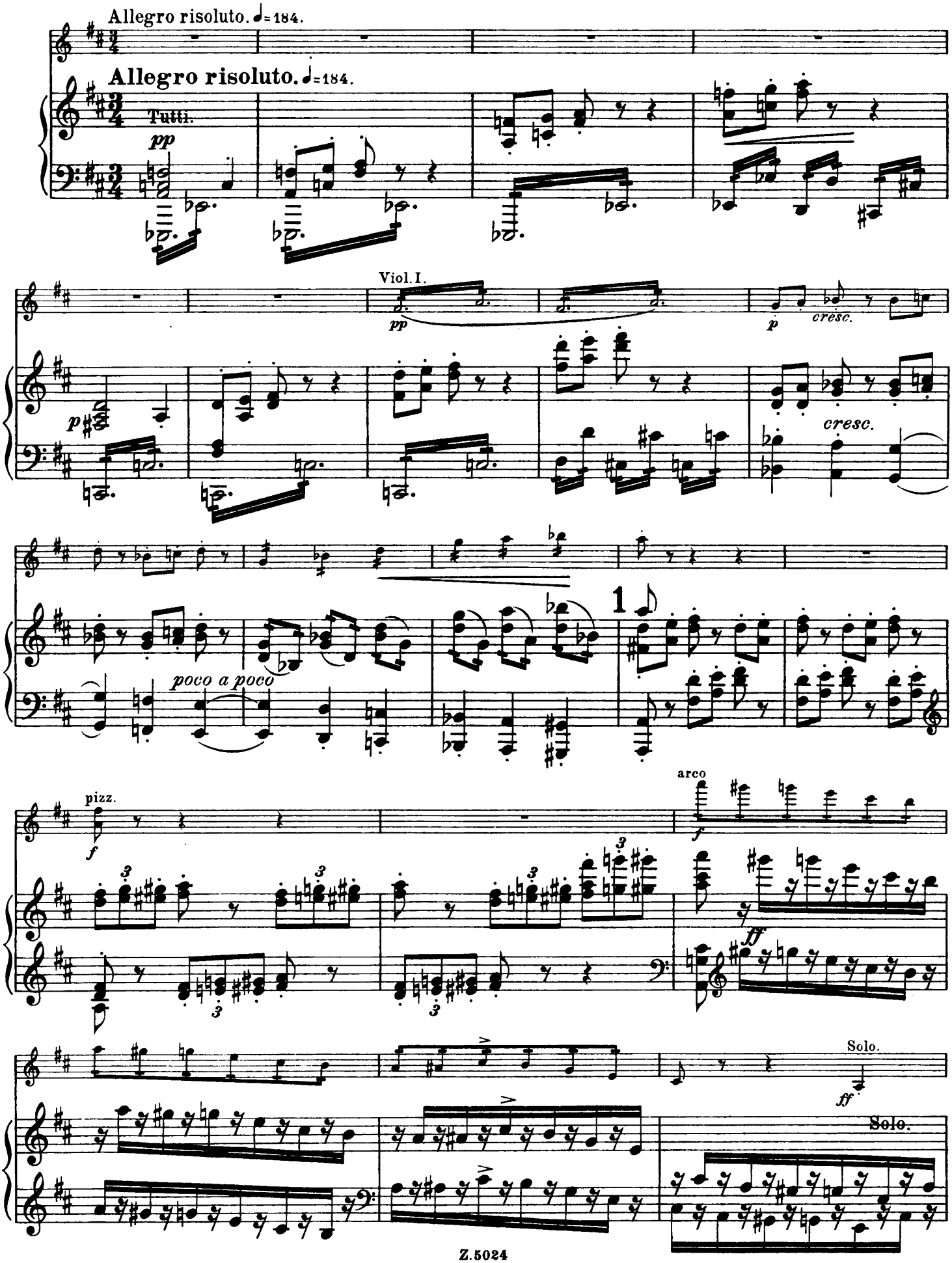
Allegro risoluto. ♩=184.
Allegro risoluto. ♩=184.
Tutti.
pp
Viol. I.
pp
p
cresc.
p
cresc.
poco a poco
1
pizz.
f
arco
f
ff
Solo.
ff
Solo.

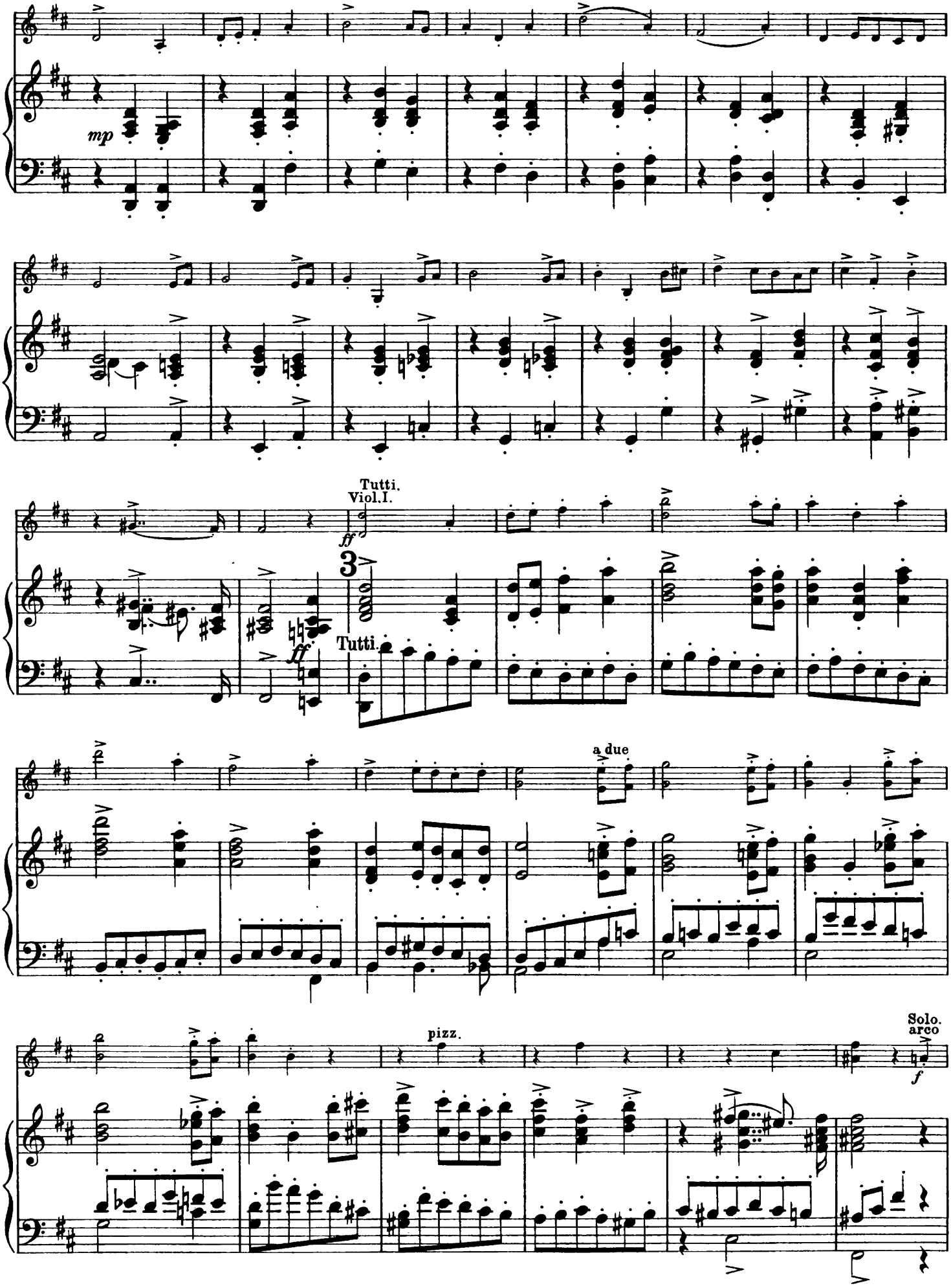
mp
Tutti.
Viol.I.
ff
3
Tutti.
ff
a due
pizz.
Solo.
arco
f

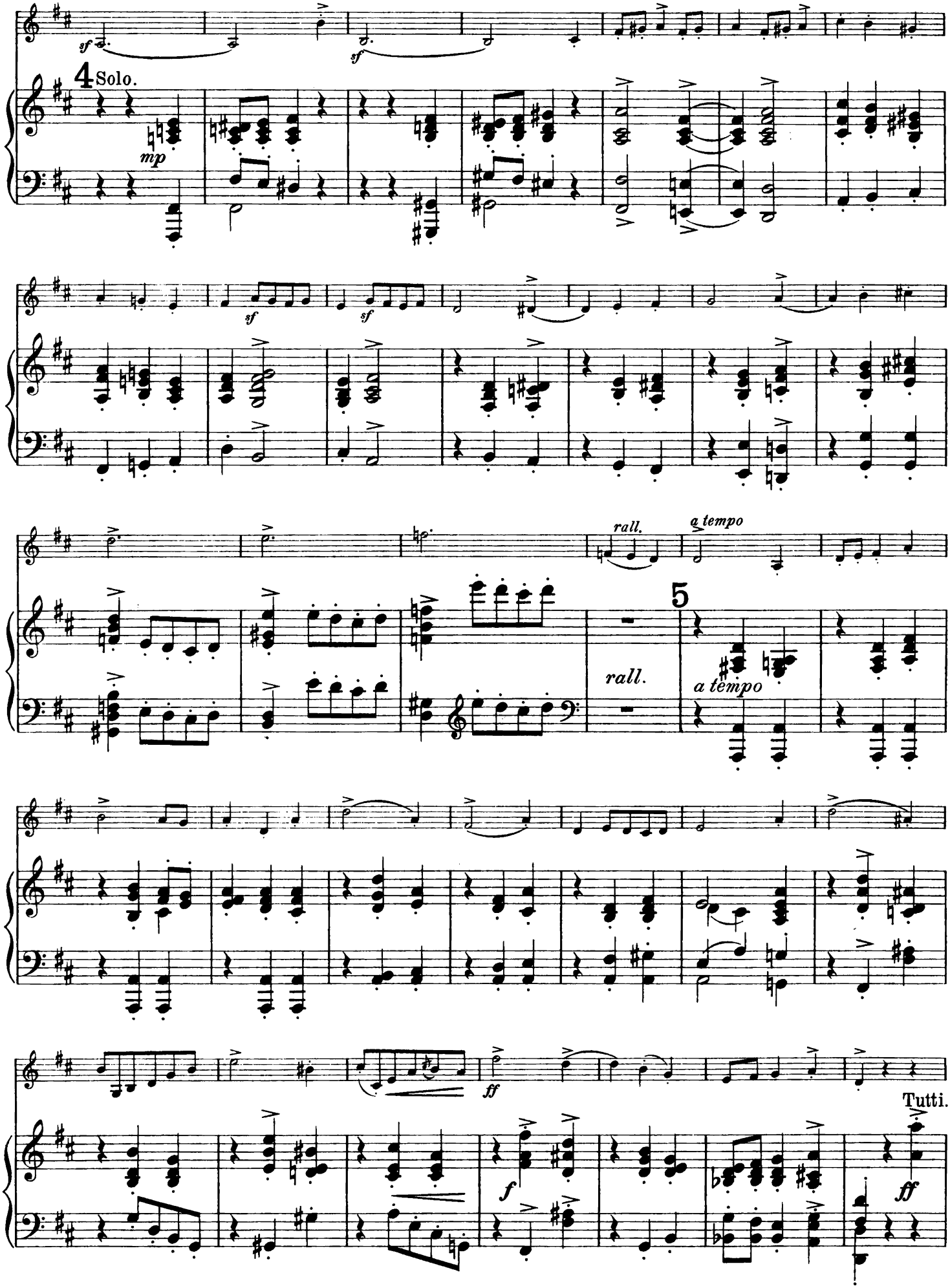
4 Solo.
mp
sf
sf
sf
sf
rall.
a tempo
5
rall.
a tempo
ff
f
ff
Tutti.

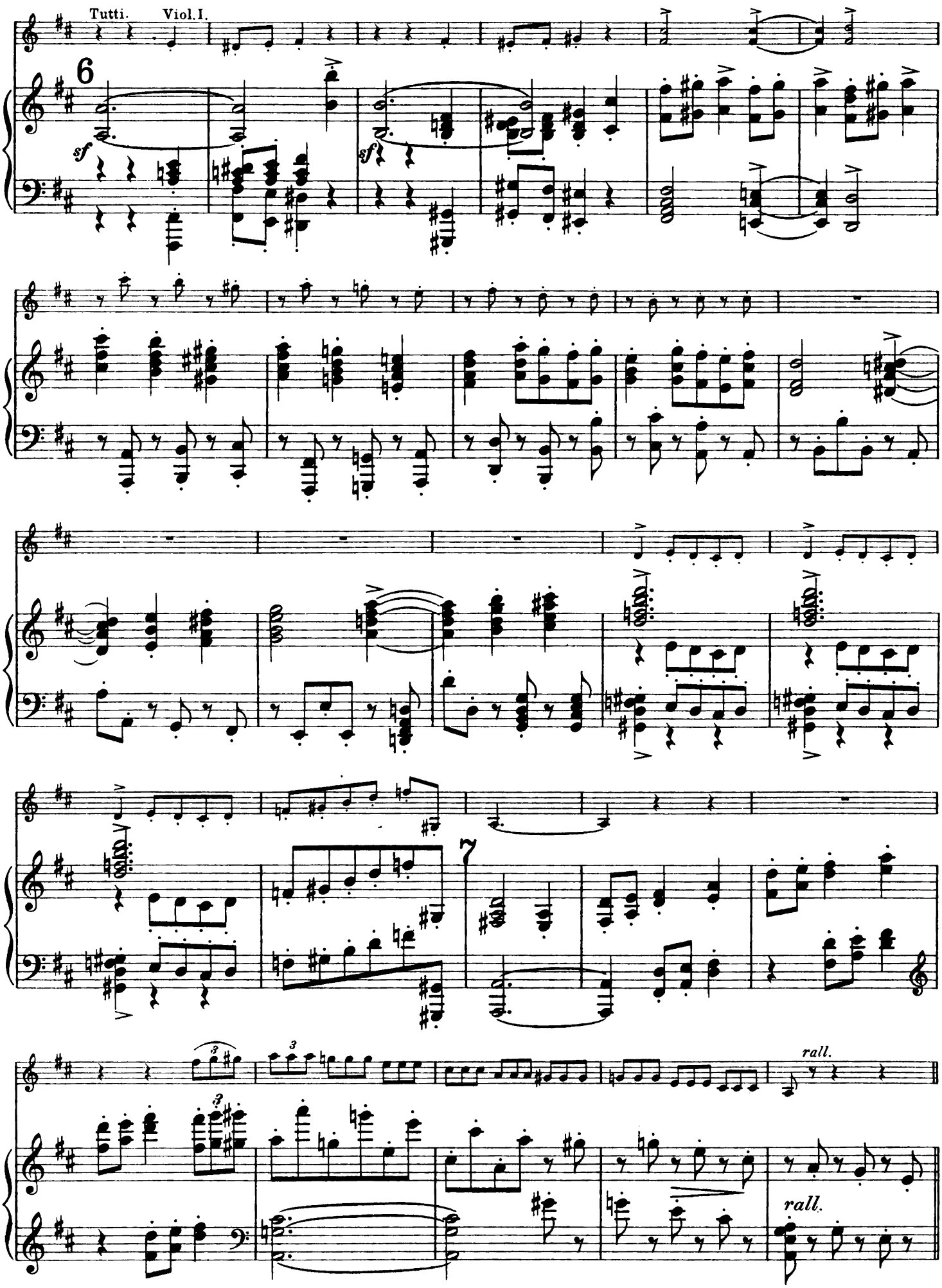
Tutti.
Viol.I.
6
sf
sf
7
3
3
rall.
rall.

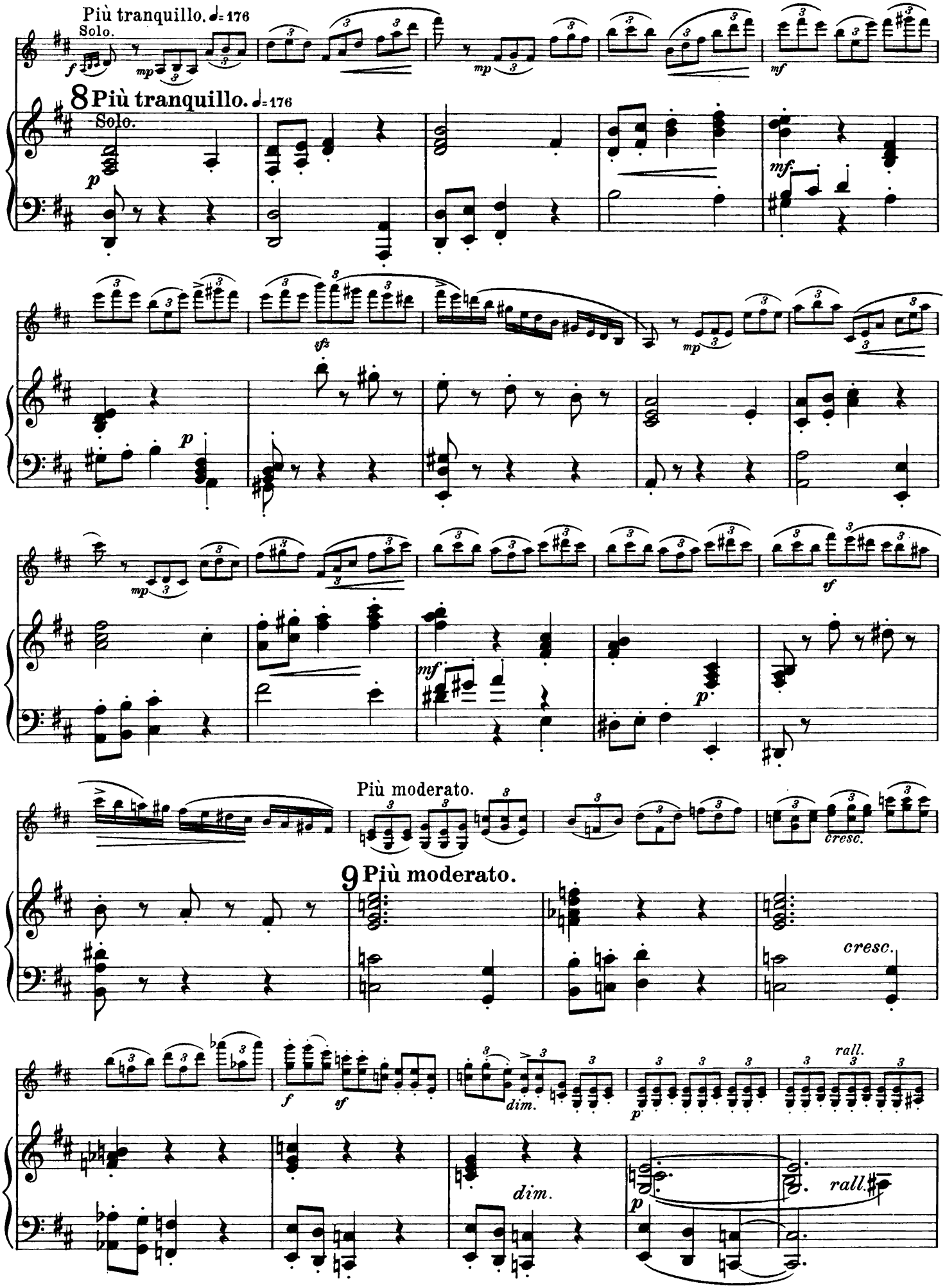
Più tranquillo. ♩= 176
Solo.
8 Più tranquillo. ♩= 176
Solo.
Più moderato.
9 Più moderato.
cresc.
dim.
rall.

10 *p a tempo*

a tempo

cresc.

cresc.

f

p

mf

p

decresc.

ritard.

mf

decresc.

ritard.

Un poco più moderato. ♩ = 176.

Viol. I. Tutti.

11 **Un poco più moderato.** ♩ = 176.

Tutti.

ff

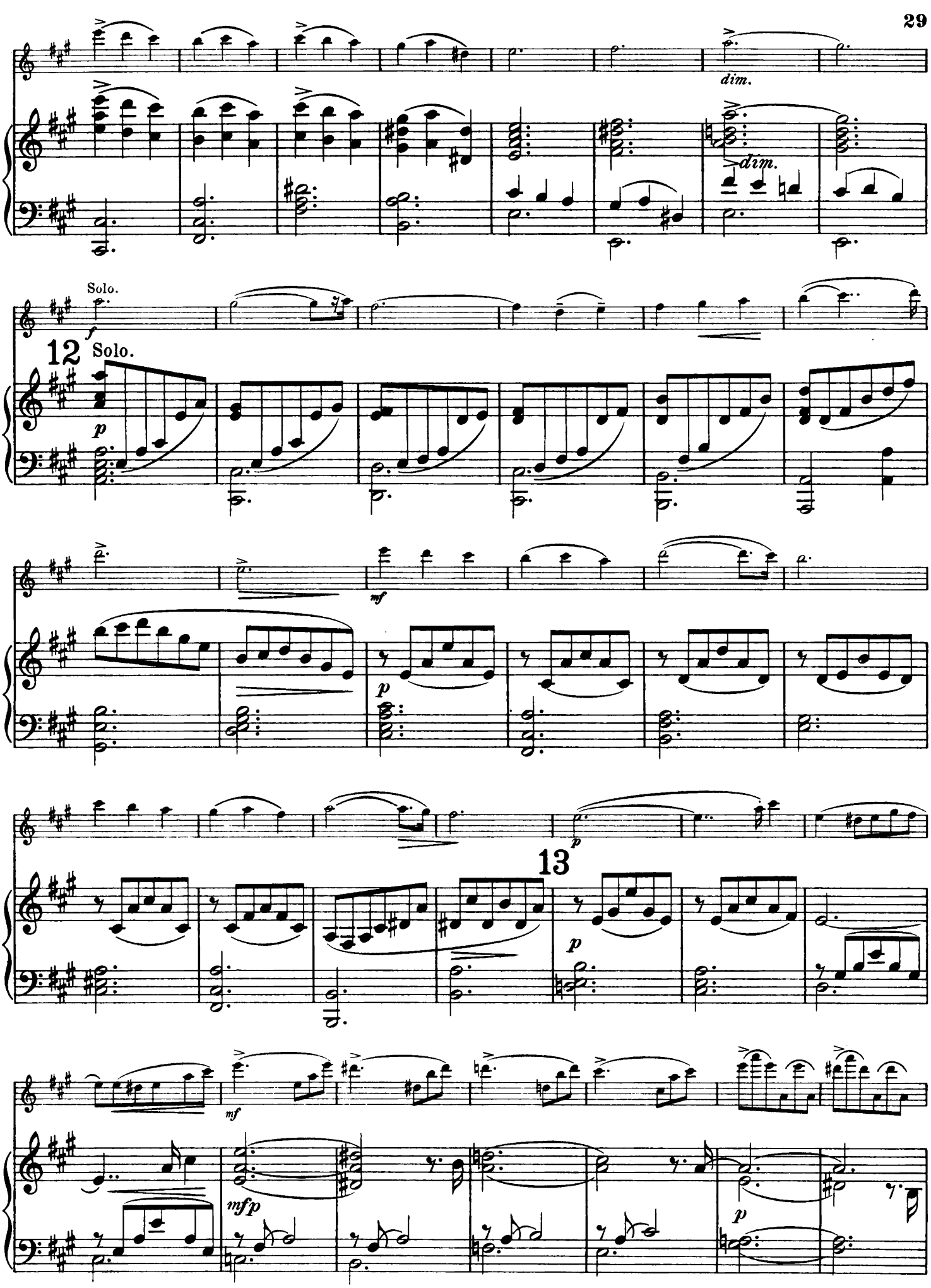
dim.
dim.
Solo.
f
12
Solo.
p
mf
p
p
13
p
mf
mfp
p

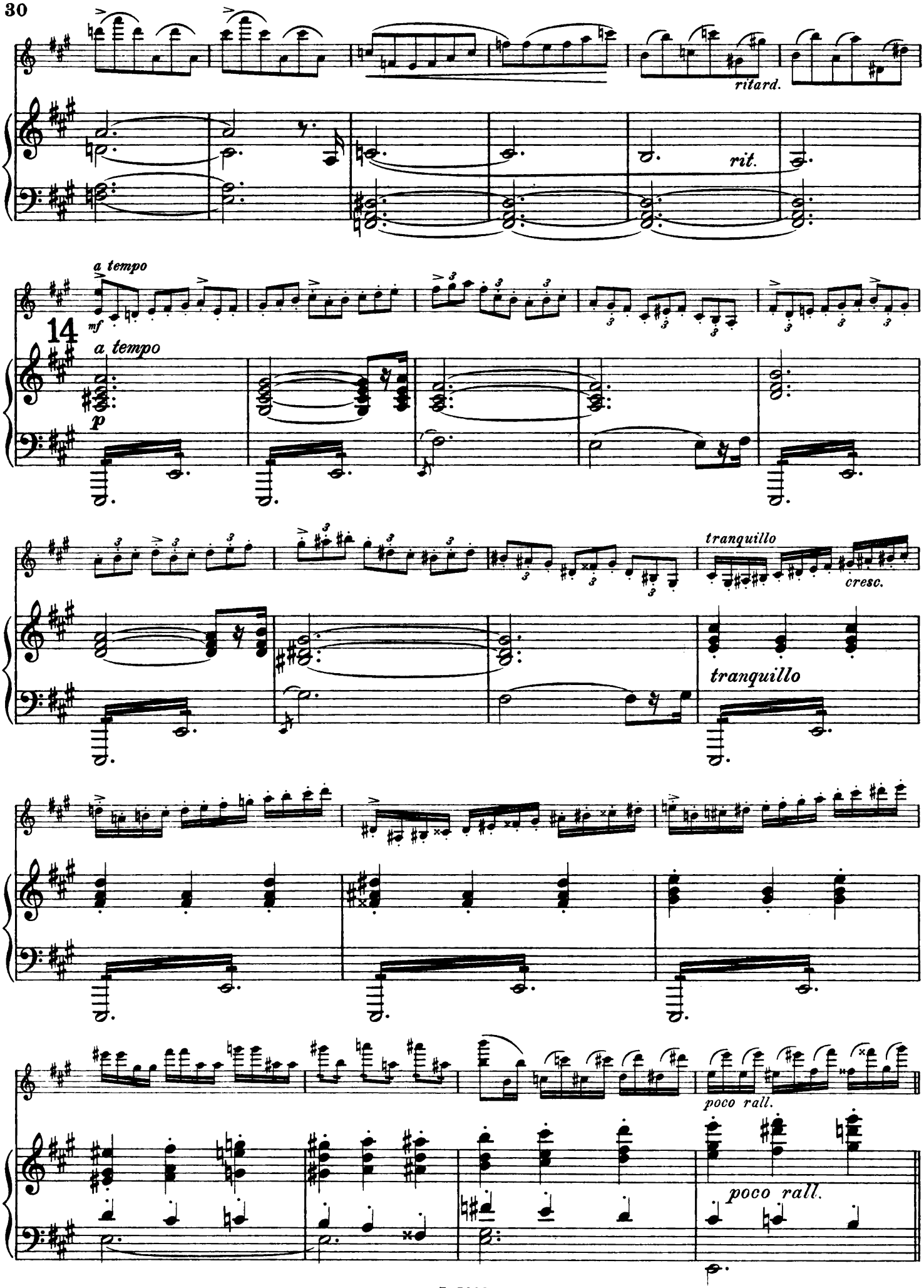
ritard.
rit.
a tempo
mf
14
a tempo
p
tranquillo
cresc.
tranquillo
poco rall.
poco rall.

Tempo I. ♩=184.

f

15 **Tempo I.** ♩=184.

mf

16

sf *sf* *sf* *fp*

cresc. *f* *rall.*

cresc. *rall.*

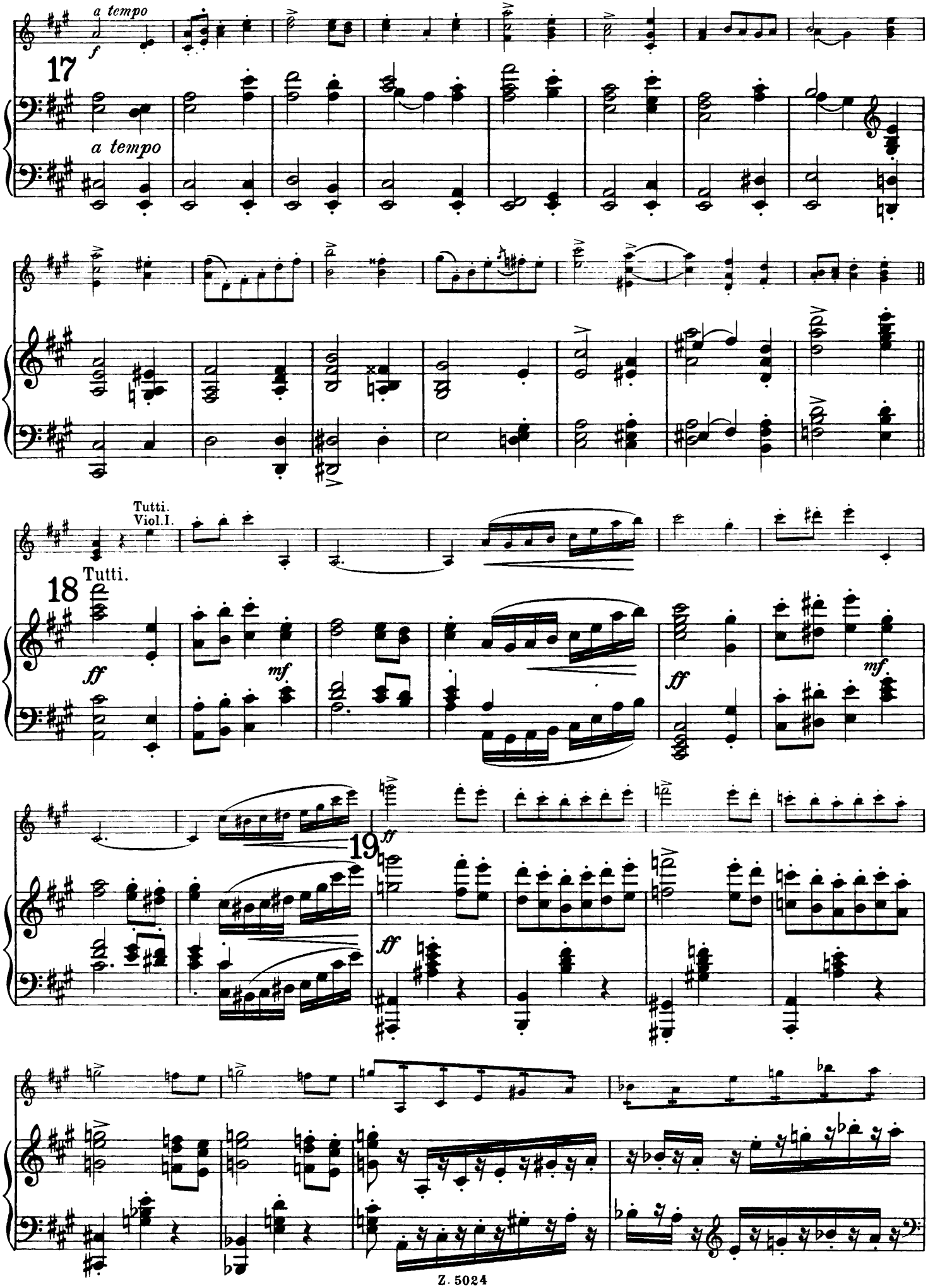
a tempo
f
17
a tempo
Tutti.
Viol.I.
Tutti.
18
ff
mf
ff
mf
19
ff

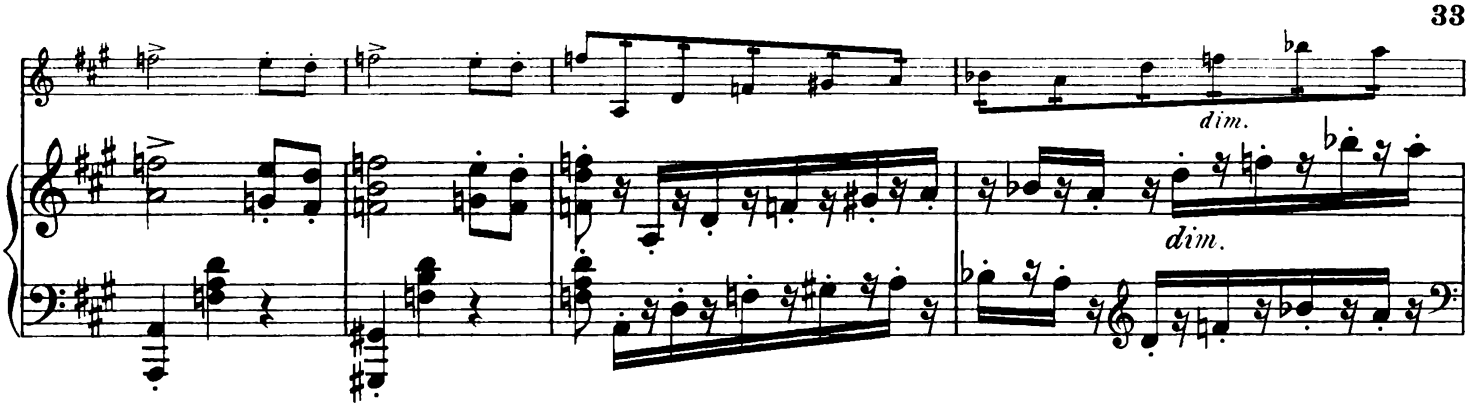
dim.
dim.

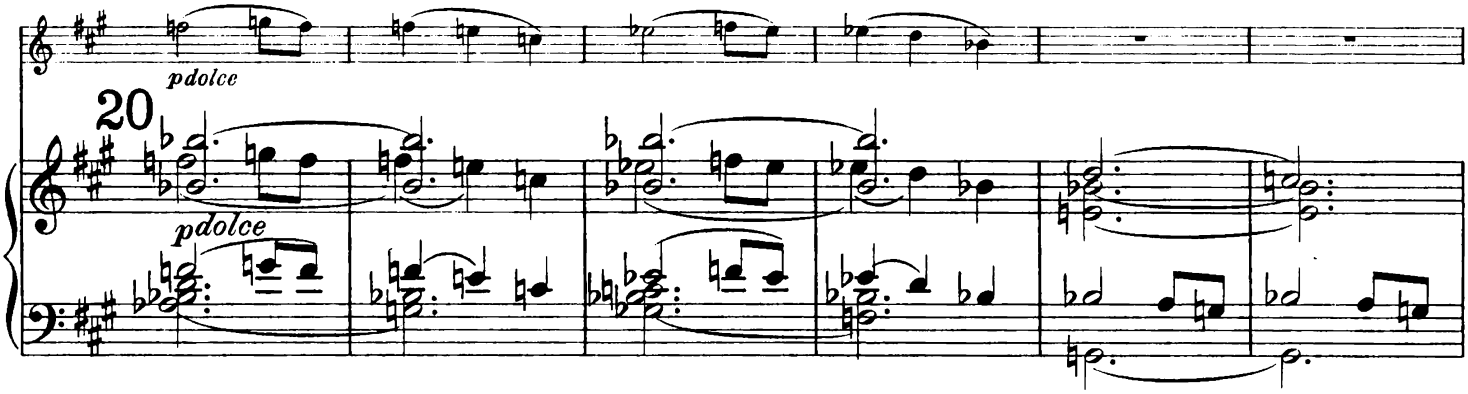
pdolce
20
pdolce

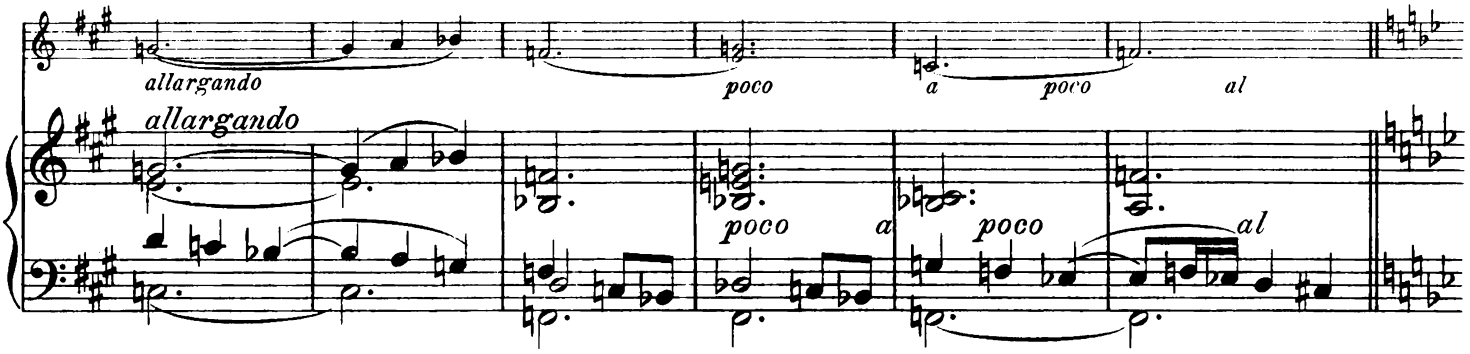
allargando
poco
a
poco
al
allargando
poco
a
poco
al

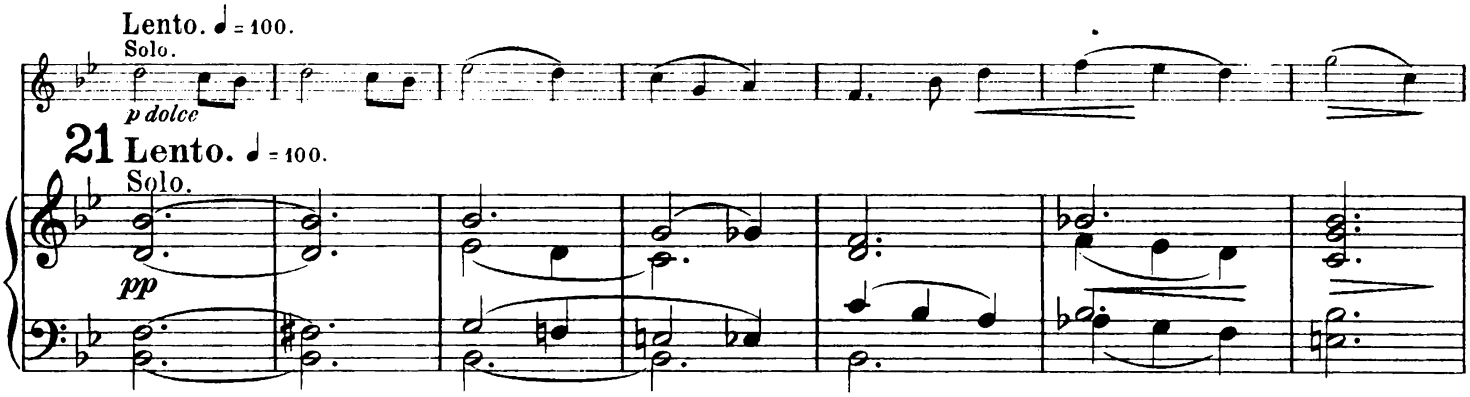
Lento. ♩ = 100.
Solo.
p dolce
21 Lento. ♩ = 100.
Solo.
pp

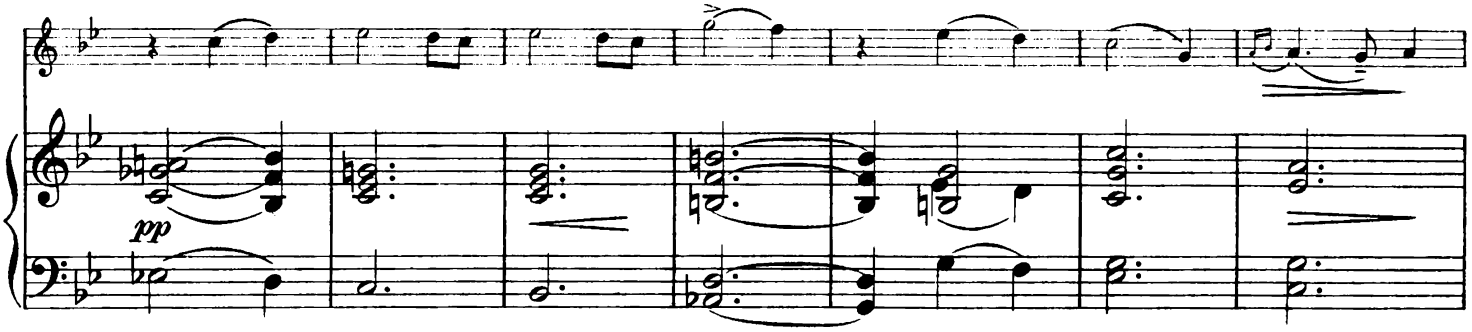
pp

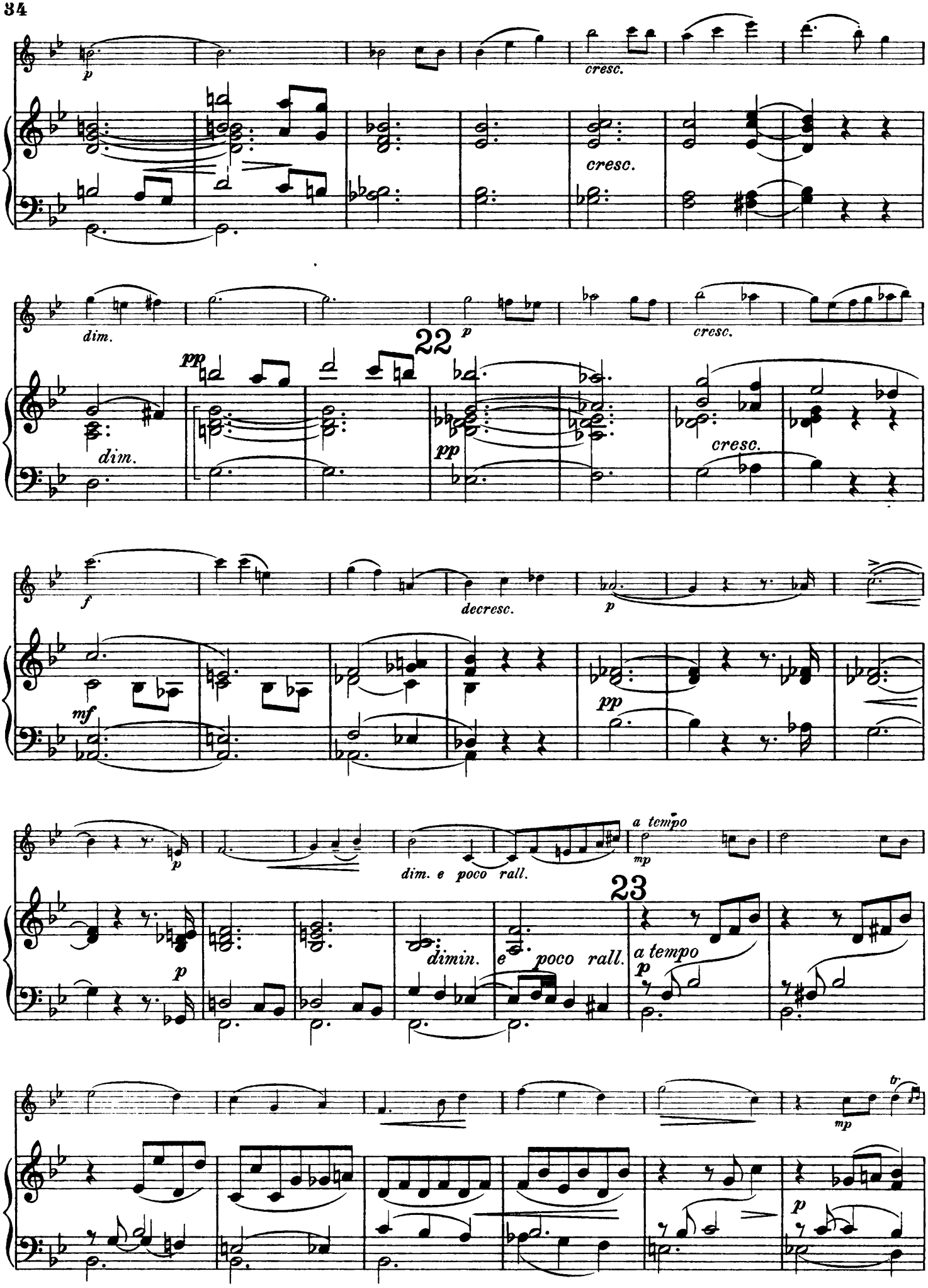
p
cresc.
cresc.
dim.
22
p
pp
dim.
pp
cresc.
cresc.
f
decresc.
p
mf
pp
p
a tempo
mp
dim. e poco rall.
23
p
dimin.
e poco rall.
a tempo
p
tr
mp
p

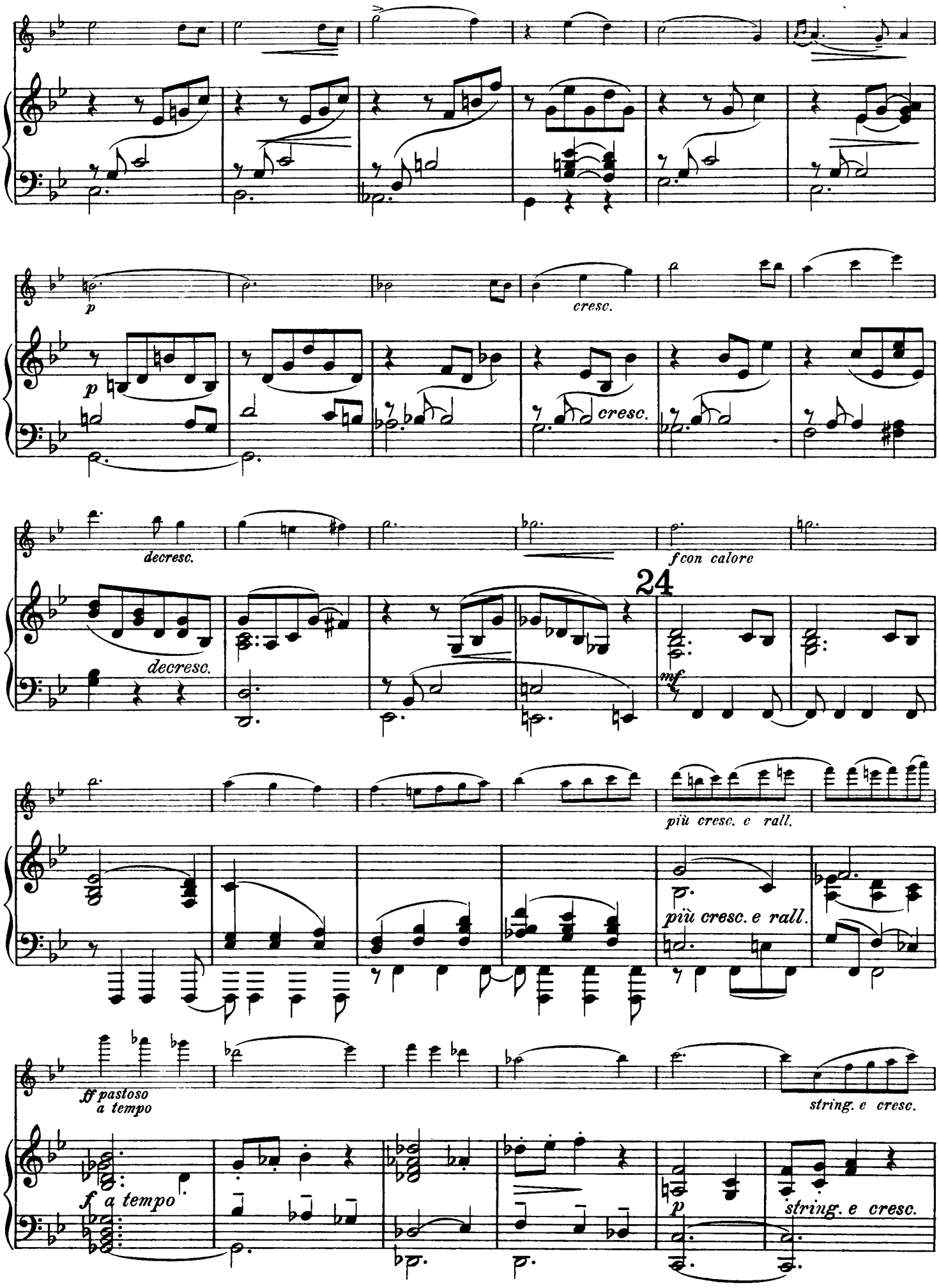
p
cresc.
p
cresc.
decresc.
decresc.
f con calore
24
mf
più cresc. e rall.
più cresc. e rall.
ff pastoso
a tempo
string. e cresc.
f a tempo
p
string. e cresc.

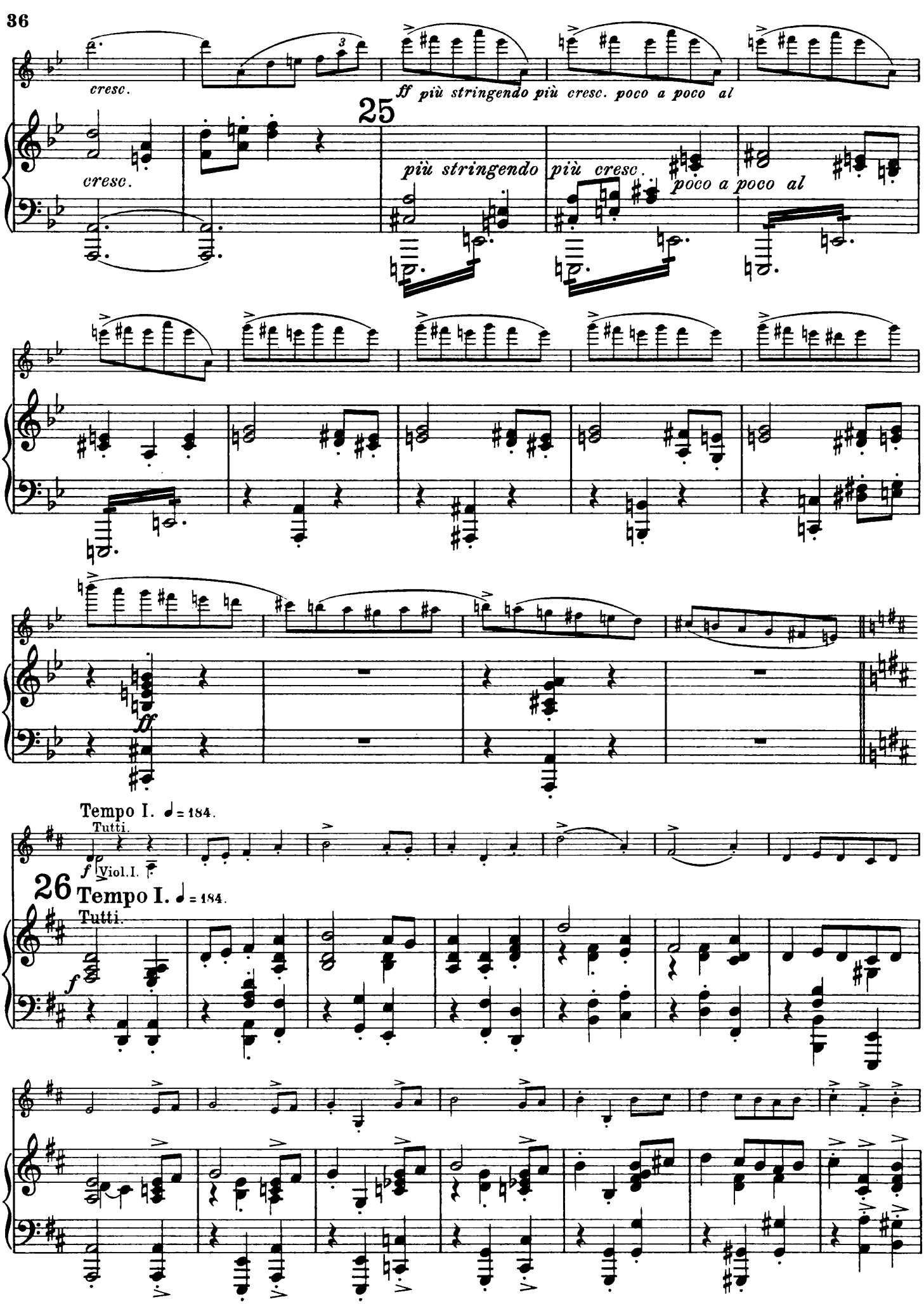
cresc.
ff più stringendo più cresc. poco a poco al
25
più stringendo più cresc. poco a poco al
cresc.
ff
Tempo I. ♩ = 184.
Tutti.
f
Viol.I.
26
Tempo I. ♩ = 184.
Tutti.
f

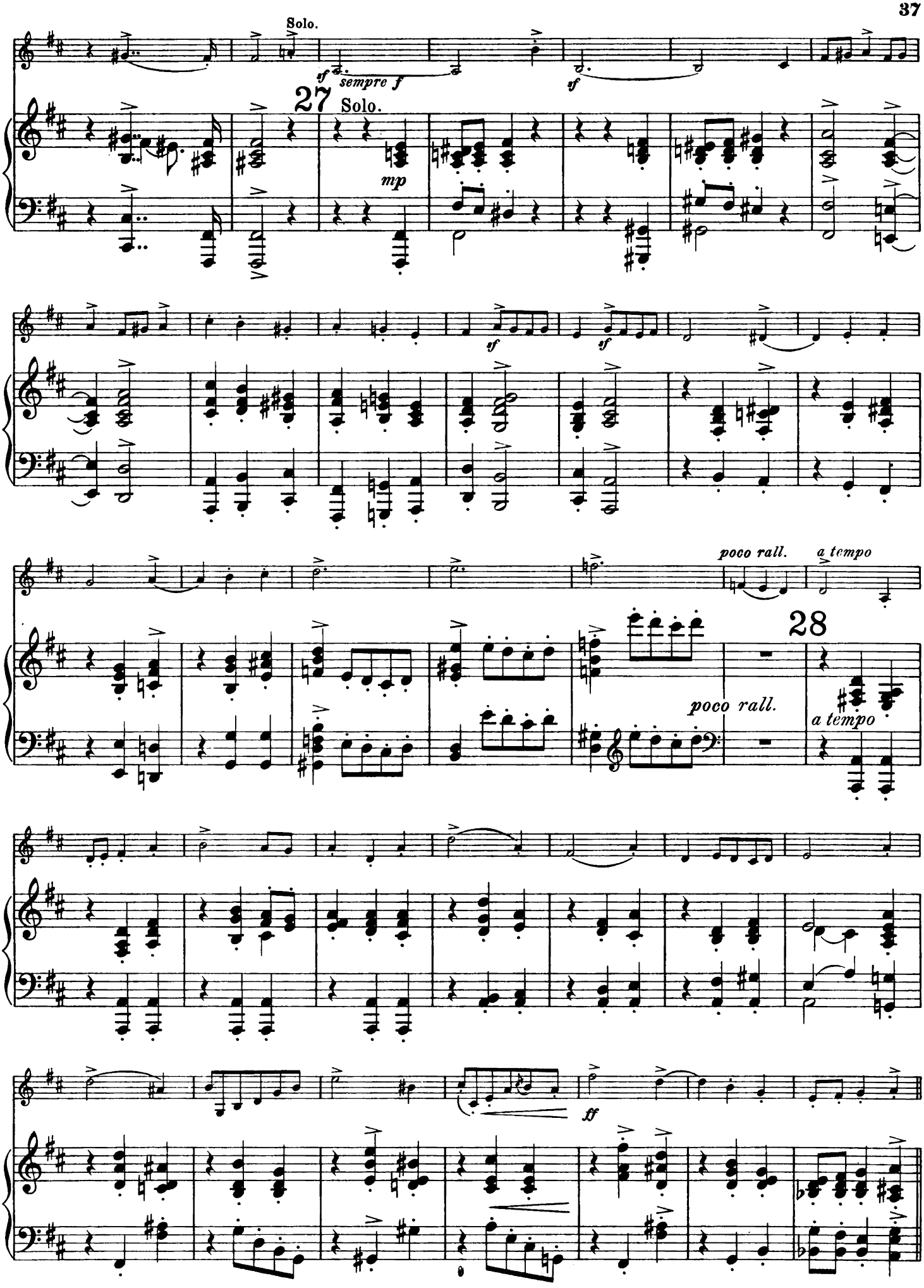
Solo.
sf
sempre f
sf
27
Solo.
mp
sf
sf
poco rall.
a tempo
28
poco rall.
a tempo
ff

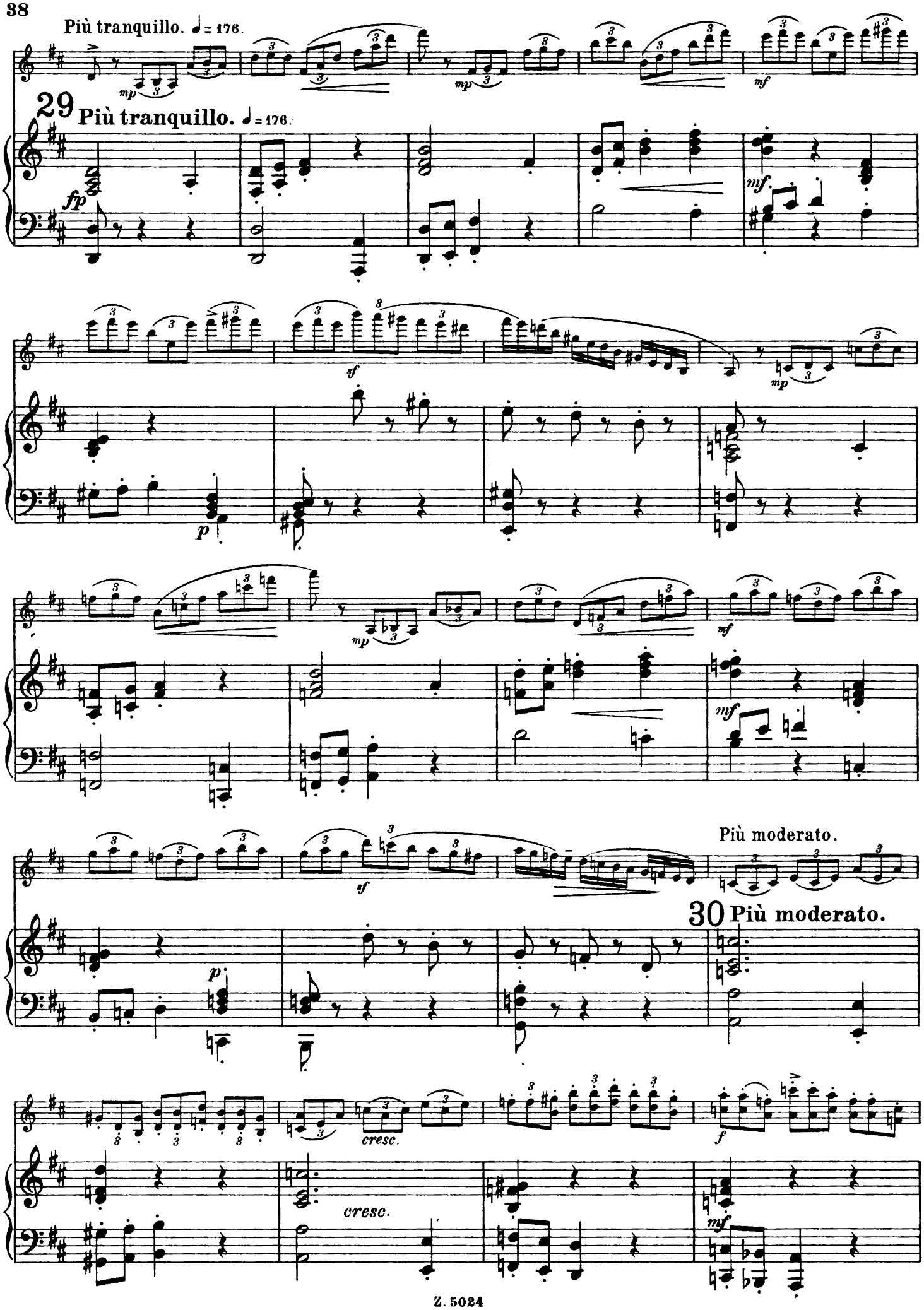
Più tranquillo. ♩ = 176.
29 Più tranquillo. ♩ = 176.
Più moderato.
30 Più moderato.
cresc.
cresc.

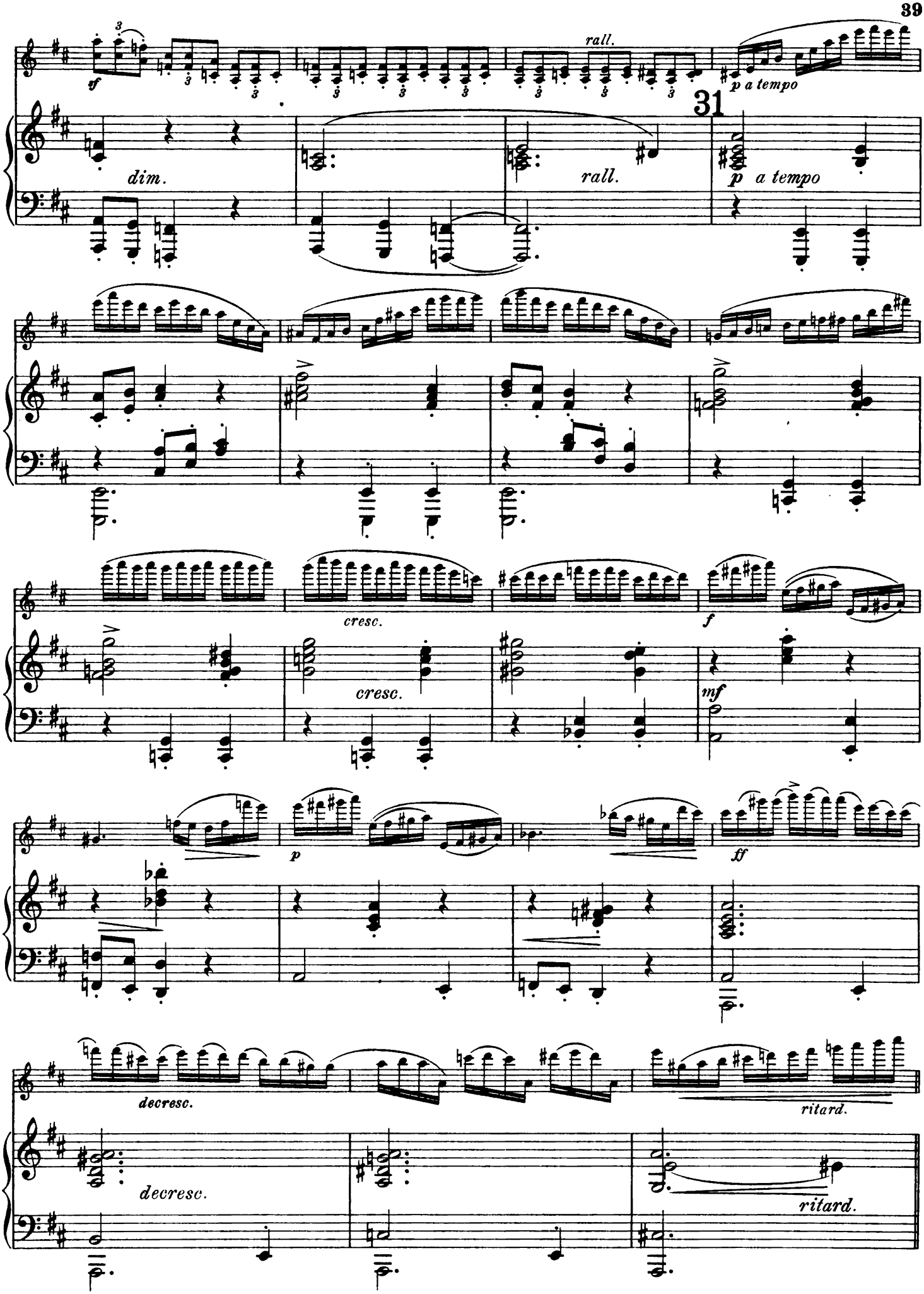
rall.
p a tempo
31
dim.
rall.
p a tempo
cresc.
cresc.
f
mf
p
ff
decresc.
decresc.
ritard.
ritard.

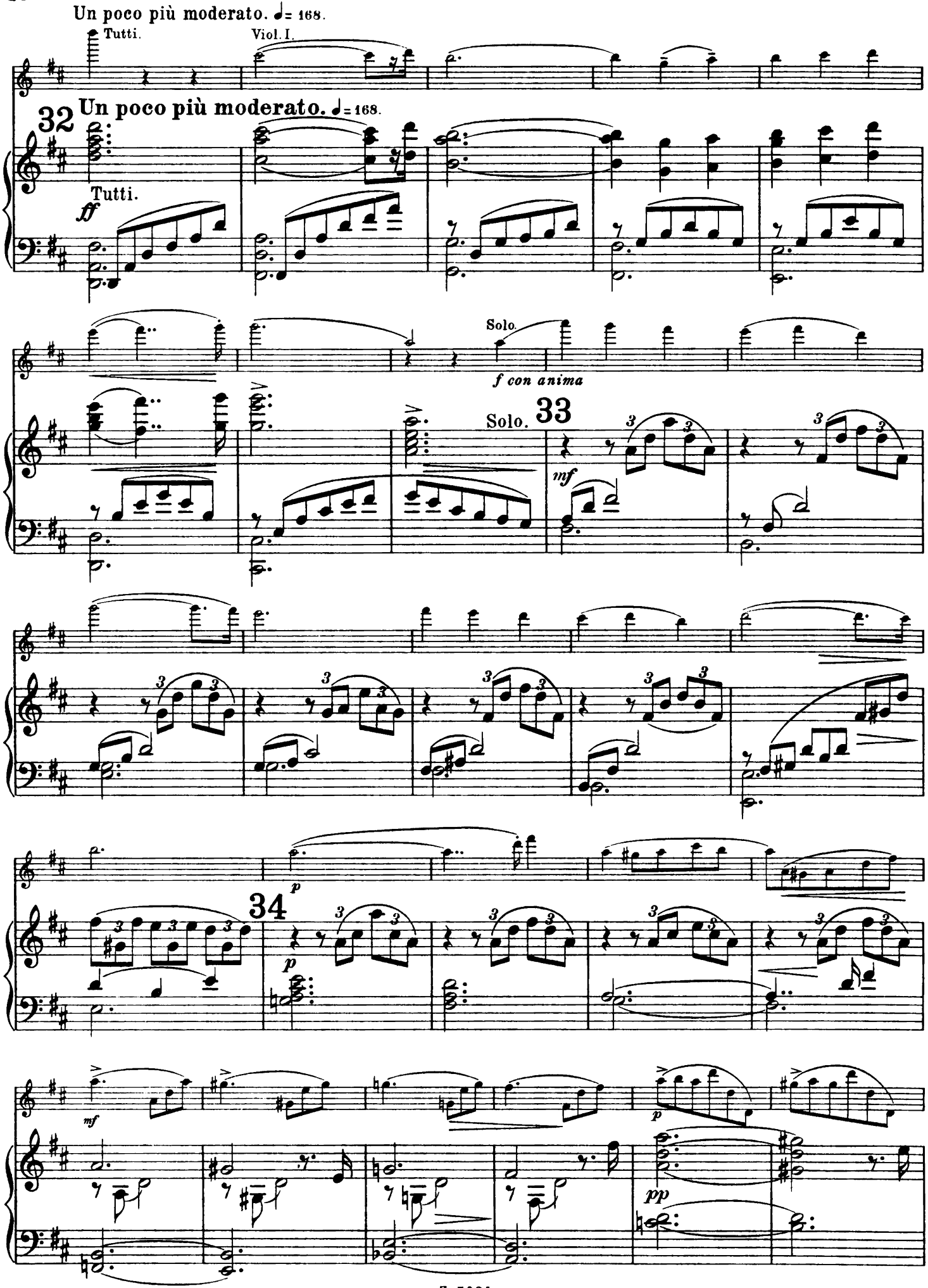
Un poco più moderato. ♩= 168.
Tutti.
Viol. I.
32
Un poco più moderato. ♩= 168.
Tutti.
ff
Solo.
f con anima
Solo.
33
mf
34
p
mf
p
pp

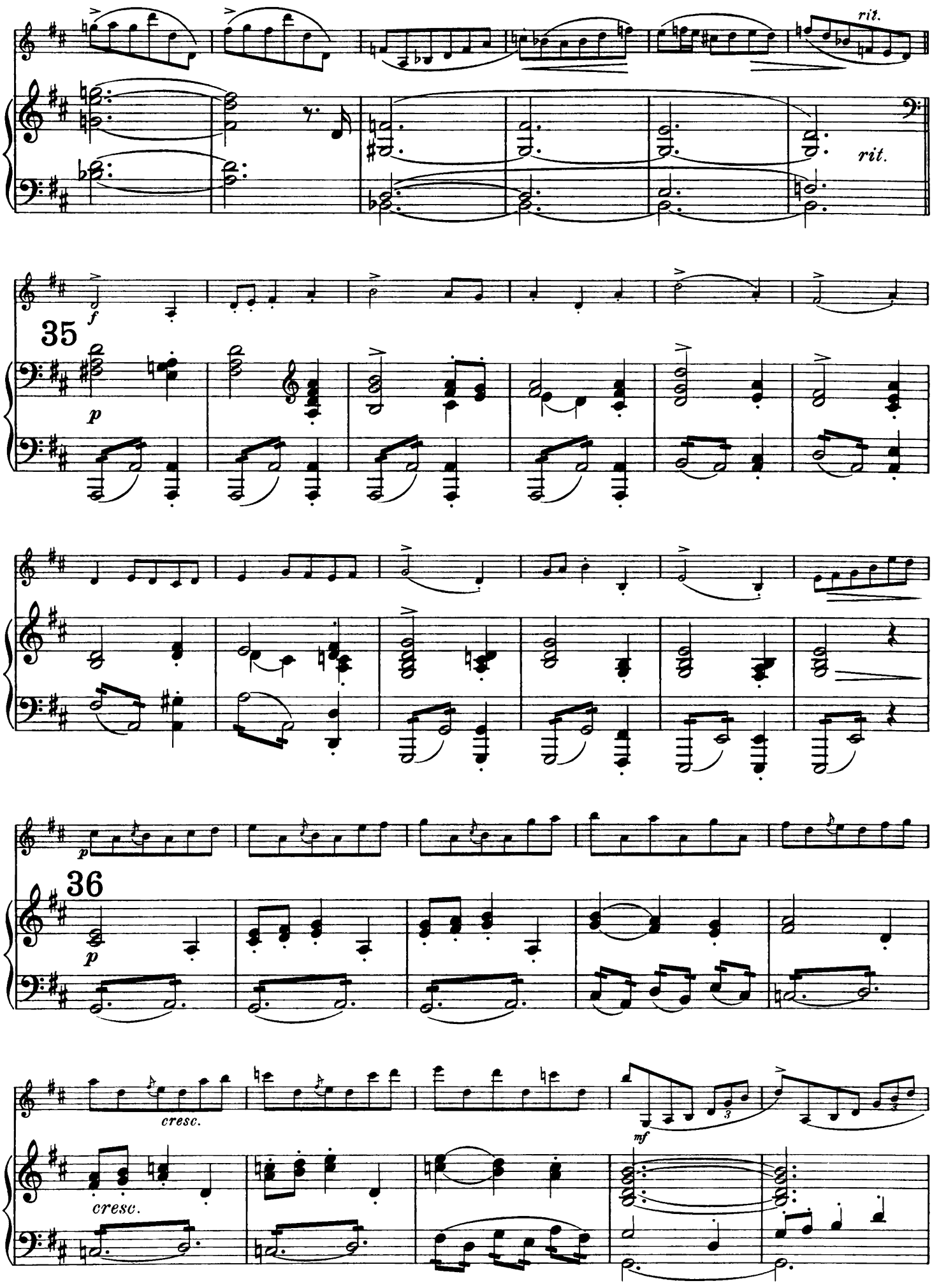
rit.
rit.
35
f
p
p
36
p
cresc.
cresc.
mf

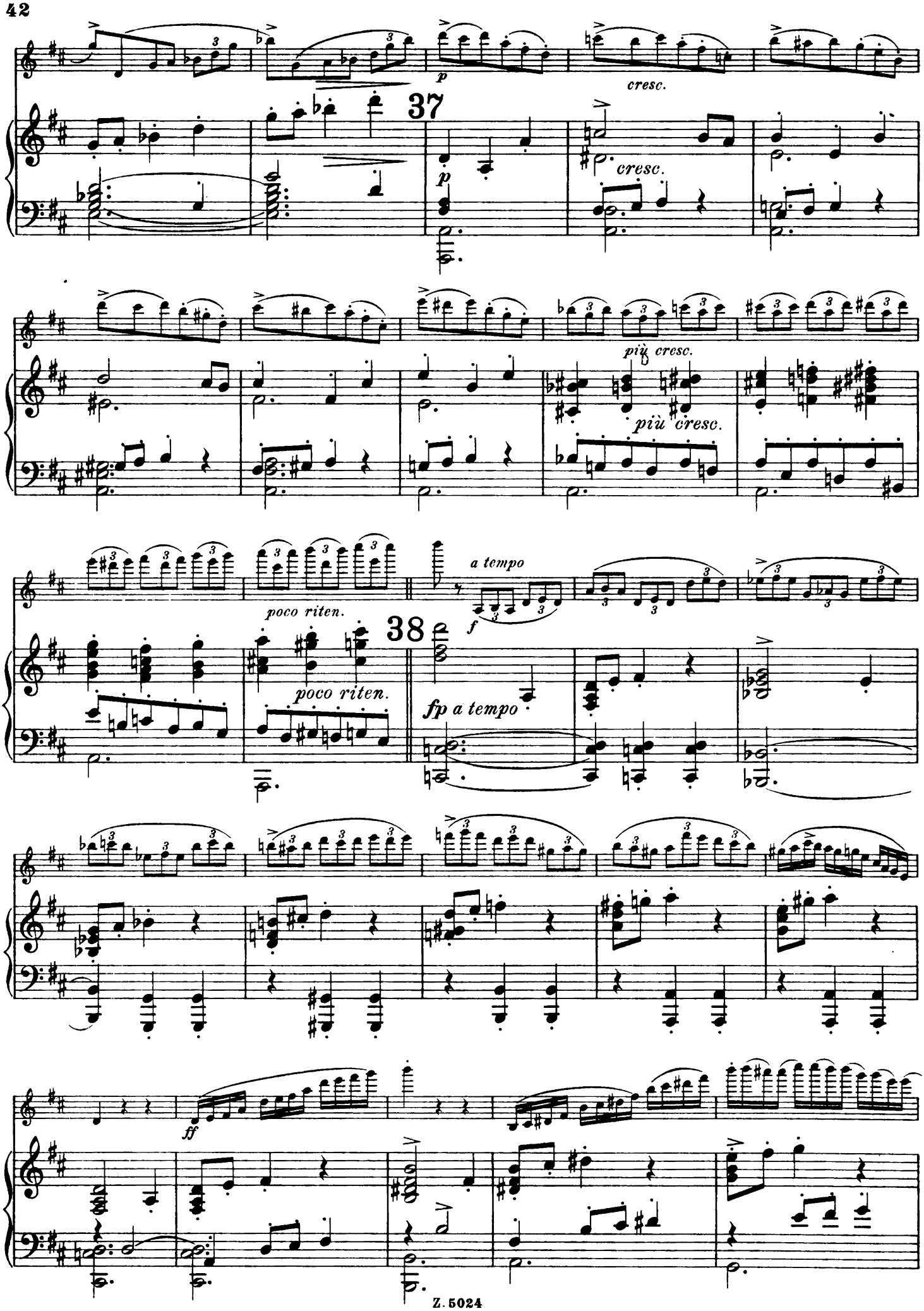
37
p
cresc.
cresc.
più cresc.
più cresc.
a tempo
f
poco riten.
poco riten.
38
fp a tempo
ff

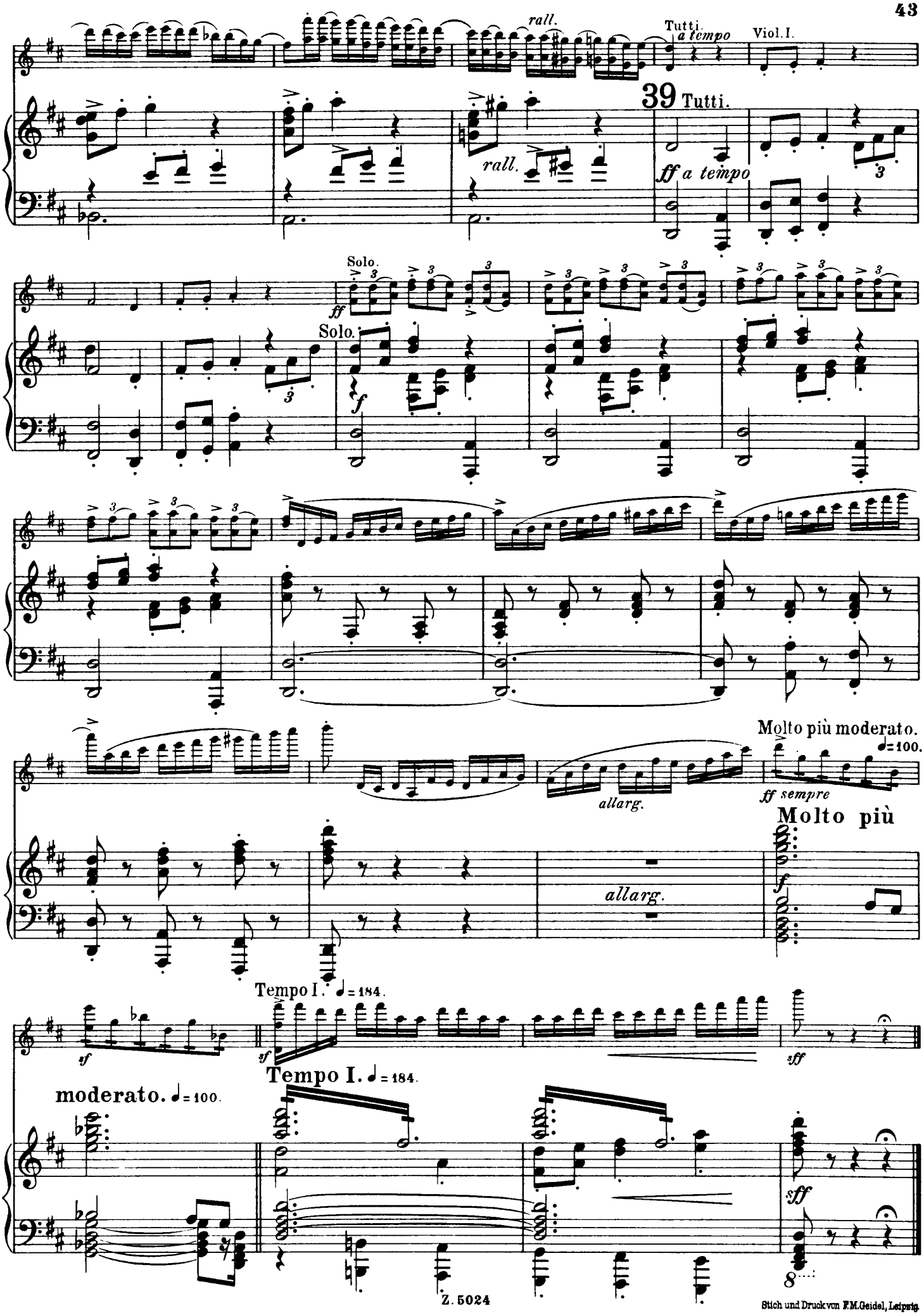

Stich und Druck von F.M.Geidel, Leipzig.

Konzertstücke für Violine

mit Klavierbegleitung.

	M.
Achron, Joseph.	
Op. 13. Prelude	1.50
Op. 15. Coquetterie	2.—
Op. 18. Les Sylphides (Conte musical)	2.—
Op. 20. 2ème Berceuse	1.50
— *Auf Flügeln des Gesanges. Lied von* **Mendelssohn-Bartholdy**. *Freie Bearbeitung*	1.50
— *Op. 19. Dans l'intimité. Deux Morceaux* **pour Violon seul.**	
Nr. 1. Improvisation	1.—
Nr. 2. Plaisanterie musicale sur l'air populaire „O du lieber Augustin"	2.—
Auer, Leopold. *Deuxième Rêverie*	2.50
— *Sérénade tirée du Ballet „Les Millions d'Arlequin" de Rich. Drigo*	2.—
— *Valse bluette, Air de Ballet de Rich. Drigo*	2.—
— *Sicilienne tirée de la 2ème Sonate pour Cembale et Flûte de* **Joh. Seb. Bach** *transcrite*	1.20
— *Gavotte von* **W. A. Mozart**	2.—
Aulin, Tor. *Op. 14. Konzert Nr. 3. C moll netto*	8.—
Für Violine mit Orchester Partitur netto	10.—
Stimmen netto	20.—
— *Op. 15. Vier Stücke in Form einer Suite.*	
Nr. 1. Toccata	2.50
Nr. 2. Menuett	2.—
Nr. 3. Air	2.—
Nr. 4. Gavotte	2.50
— *Op. 16. Vier Vortragsstücke.*	
Nr. 1. Barcarole	2.—
Nr. 2. Impromptu	2.50
Nr. 3. Märchen (Nocturne)	2.—
Nr. 4. Etude	2.50
— *Op. 18. Midsommar-dans. Nordischer Tanz.*	4.—
— *Op. 21. Lyrisches Gedicht*	2.50
— *Op. 23. Gottländische Tänze . . . . netto*	4.—
Bach, Joh. Seb. *Sicilienne tirée de la 2ème Sonate pour Cembale et Flûte transcite par* **Leopold Auer**	1.20
— *Aria extrait de la Suite d'Orchestre en ré transcrite par* **Pablo de Sarasate**	1.50
Buttykay, Akos v. *Op. 10. Sonate A moll netto*	5.—
Dessau, Bernh. *Op. 41. Canzonetta*	2.—
— *Op. 43 Nr. 1. Cavatine*	1.80
— *Op. 43 Nr. 2. Walzer*	2.50
— *Op. 44. Saltarello*	2.50
Galkin, N. *Op. 5. Drei Stücke in Form von Nationaltänzen.*	
Nr. 1. Czardas	1.50
Nr. 2. Mazurka	1.50
Nr. 3. Tarantelle	1.80
Haendel, Georg Friedr. *Larghetto, bearbeitet von* **Jenö Hubay**	1.—
Für Violine mit Orchester Partitur und Stimmen netto	2.—
Hubay, Jenö. *Op. 99. Concerto Nr. 3. C moll netto*	8.—
Für Violine mit Orchester Partitur netto	16.—
Stimmen netto	24.—
— *Op. 101. Concerto all' antica (Nr. 4) netto*	6.—
Für Violine mit Orchester Partitur netto	12.—
Stimmen netto	18.—
— *Larghetto von* **Georg Friedrich Haendel**	1.—
Für Violine mit Orchester Partitur und Stimmen netto	2.—
Lewinger, Max.	
Op. 1. Tarantelle	3.—
Op. 2. Capriccio	3.—
Op. 3. Polonaise	3.—
Op. 4 Nr. 1. Chant polonais	2.—
Op. 4 Nr. 2. Mazurka	2.—

	M.
Lewinger, Max.	
Op. 5 Nr. 1. Berceuse	2.—
Op. 5 Nr. 2. Chant polonais	2.—
Op. 6 Nr. 1. Dumka	2.—
Op. 6 Nr. 2. Cracovienne	2.—
Op. 7. Capriccio	3.—
Op. 8 Nr. 1. Märchen (Conte)	2.—
Op. 8 Nr. 2. Sérénade	2.—
Op. 9. Legende	3.—
Für Violine mit Orchester Partitur und Stimmen netto	6.—
Manén, Joan. *Op. 27. Bolero. Morceau de Concert*	2.50
— *Op. 28. Scherzo fantastique*	4.—
Für Violine mit Orchester Partitur netto	4.—
Stimmen netto	8.—
Mozart, W. A. *Gavotte, bearbeitet von* **Leopold Auer**	2.—
Paganini, N. *Moise de Rossini. Variations de bravoure pour Violon sur la 4ième corde, redigées et l'accompagnement refait par* **W. Besekirsky**	2.50
Sarasate, Pablo de.	
Op. 41. Introduction et Caprice Jota	4.—
Für Violine mit Orchester Partitur netto	4.—
Stimmen netto	8.—
Op. 42. Miramar. Zortzico	2.50
Für Violine mit Orchester Partitur netto	3.—
Stimmen netto	6.—
Op. 43. Introduction et Tarantelle	4.—
Für Violine mit Orchester Partitur netto	4.—
Stimmen netto	8.—
Op. 44. La Chasse	4.—
Für Violine mit Orchester Partitur netto	4.—
Stimmen netto	8.—
Op. 45. Nocturne Sérénade	2.50
Für Violine mit Orchester Partitur netto	3.—
Stimmen netto	6.—
Op. 48. L'Esprit Follet	4.—
Für Violine mit Orchester Partitur netto	4.—
Stimmen netto	8.—
Op. 49. Chansons Russes	4.—
Für Violine mit Orchester Partitur netto	4.—
Stimmen netto	8.—
Op. 50. Jota de Pamplona	4.—
Für Violine mit Orchester Partitur netto	4.—
Stimmen netto	8.—
Op. 52. Jota de Pablo	3.—
Für Violine mit Orchester Partitur netto	3.—
Stimmen netto	6.—
Op. 53. Le Rêve	3.—
Für Violine mit Orchester Partitur netto	3.—
Stimmen netto	6.—
Op. 54. Fantaisie sur la flûte enchantée de Mozart . . . . . netto	4.—
Für Violine mit Orchester Partitur netto	4.—
Stimmen netto	8.—
Aria extrait de la Suite d'Orchestre en ré de **Joh. Seb. Bach** *transcrite*	1.50
Sauret, Emile. *Op. 67. Andante et Caprice de Concert . . . . . netto*	5.—
Orchester-Stimmen netto	12.—
Op. 68. Suite **pour Violon seul** *. . . . netto*	2.—
Tanéiew, A. S. *Op. 23. Rêverie*	2.50
Für Violine mit Orchester Partitur netto	3.—
Stimmen netto	6.—
Verhey, Theod. H. H. *Op. 54. Konzert A moll no.*	8.—
Für Violine mit Orchester Partitur netto	10.—
Stimmen netto	20.—
Villa, Ricardo. *Rapsodia Asturiana (Rhapsodie Asturienne) . . . . . netto*	5.—
Für Violine mit Orchester Partitur netto	6.—
Stimmen netto	12.—

Verlag von Jul. Heinr. Zimmermann in Leipzig,

St. Petersburg, Moskau, Riga, London.