Litaniæ Lauretanæ

à

5 Voci con^ti.

2 clarini, timpani

2 violini, basso

è l'Organo.

Di Michele Haydn

Lytaniæ Lauretanæ

à Sopr., Alto, Tenore, Basso Concerti

2 Violini, e l'Organo

2 Clarini in B, Timpani

di

Michele Haydn

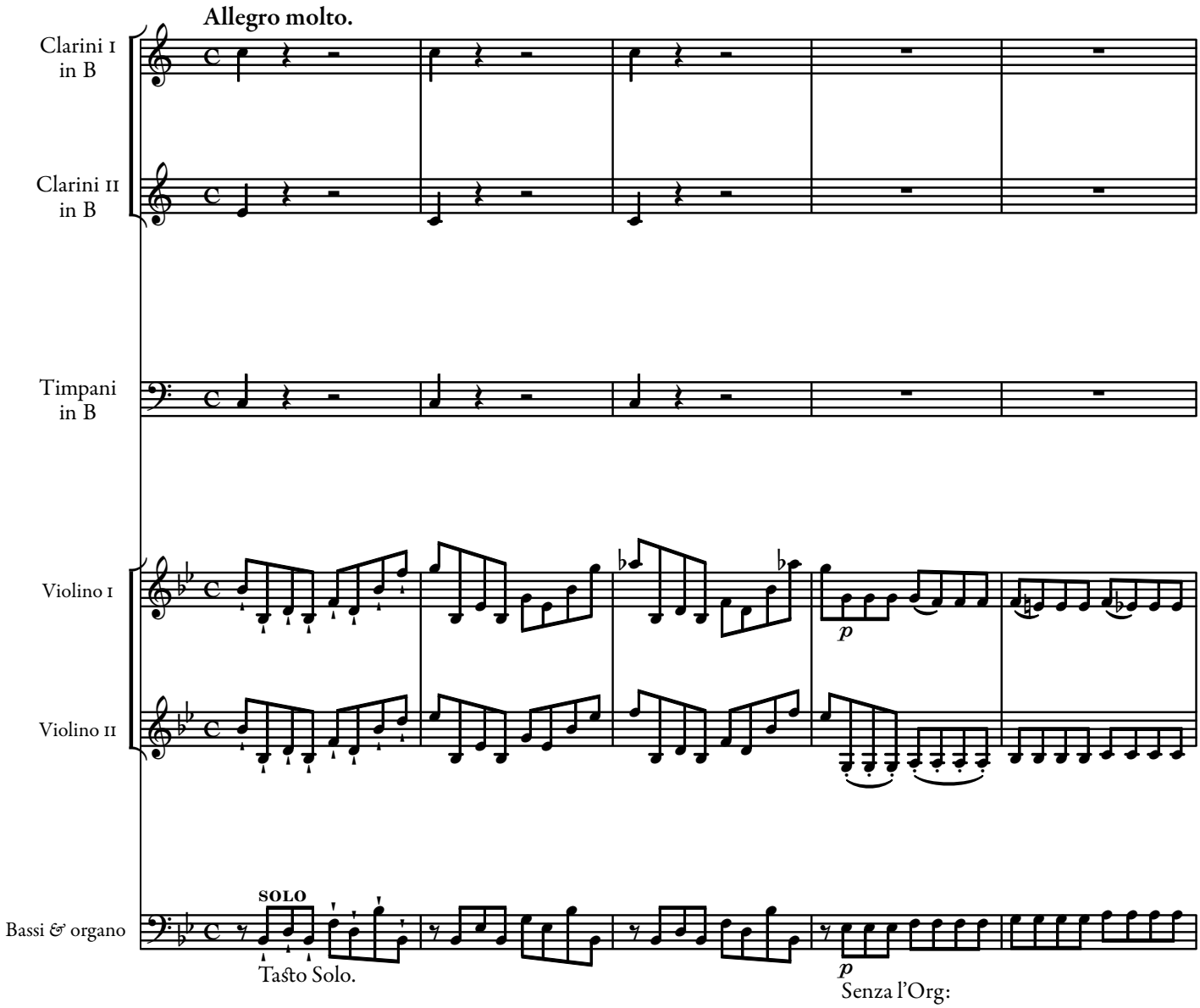

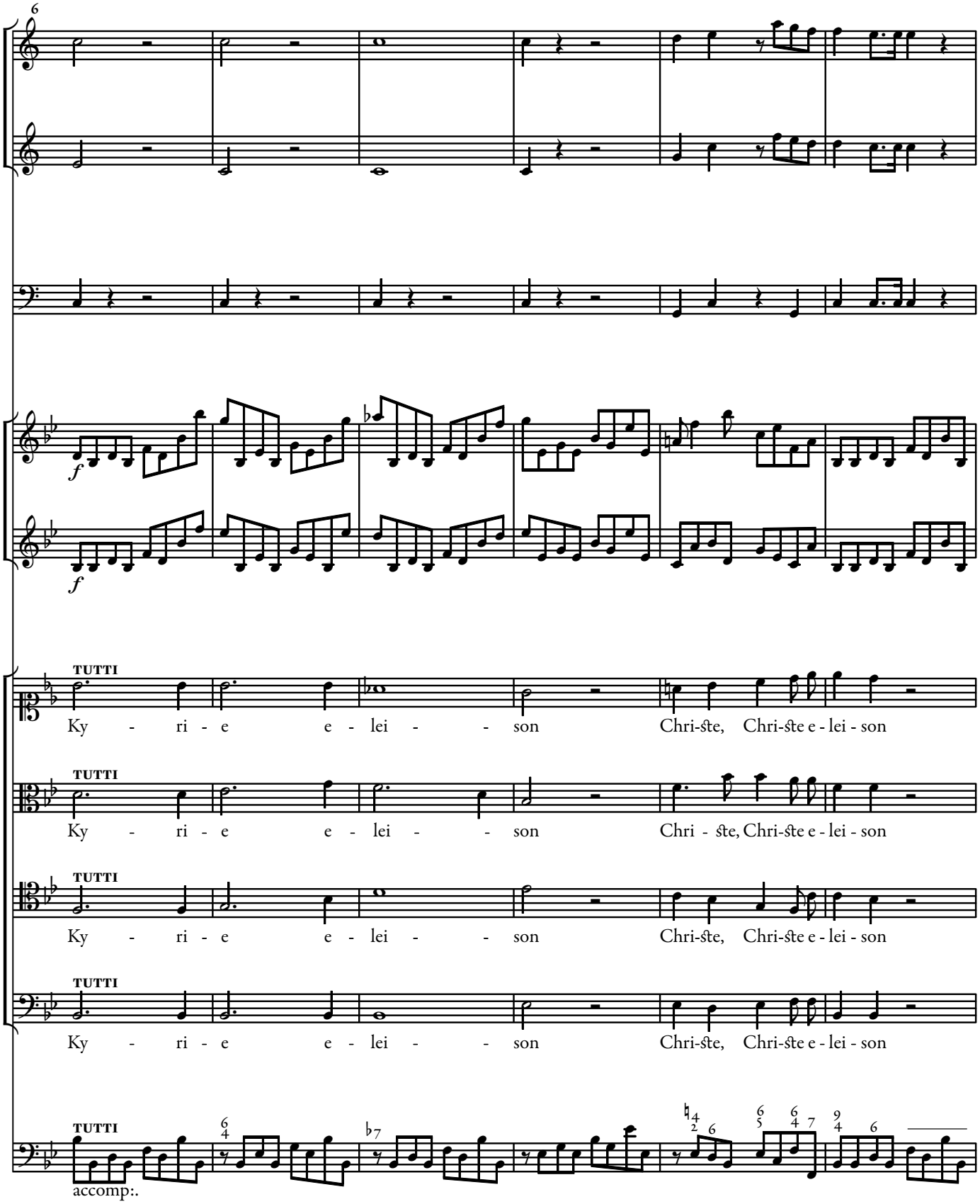
6
f
f
TUTTI
Ky - ri - e e - lei - - son Chri-ste, Chri-ste e - lei - son
TUTTI
Ky - ri - e e - lei - - son Chri - ste, Chri-ste e - lei - son
TUTTI
Ky - ri - e e - lei - - son Chri-ste, Chri-ste e - lei - son
TUTTI
Ky - ri - e e - lei - - son Chri-ste, Chri-ste e - lei - son
TUTTI
accomp:.

12

p *f*

p *f*

Ky - ri - e e - lei - son Chri - ste au-di nos Christe exaudi nos, Chri - ste ex-au - di

Ky - ri - e e - lei - son Chri - ste au-di nos Chri - ste exaudi nos, Chri - ste ex-au - di

Ky - ri - e e - lei - son Chri - ste au-di nos Chri - ste exaudi nos, Chri - ste ex-au - di

Ky - ri - e e - lei - son Chri - ste au-di nos Chri - ste exaudi nos, Chri - ste ex-au - di

Senza l'Org: accomp:.

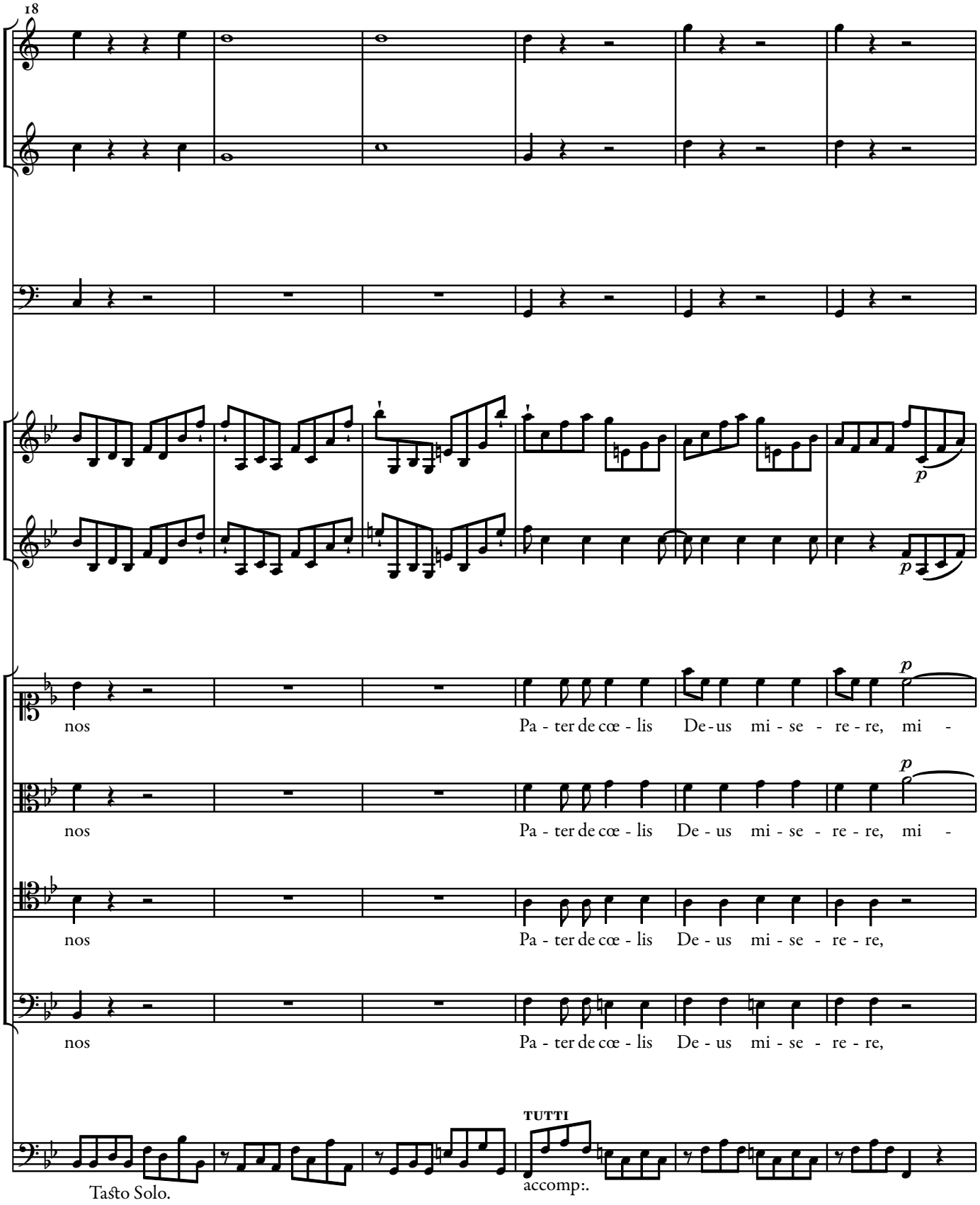
18
nos
Pa - ter de cœ - lis De - us mi - se - re - re, mi -
nos
Pa - ter de cœ - lis De - us mi - se - re - re, mi -
nos
Pa - ter de cœ - lis De - us mi - se - re - re,
nos
Pa - ter de cœ - lis De - us mi - se - re - re,
TUTTI
Tasto Solo.
accomp:.

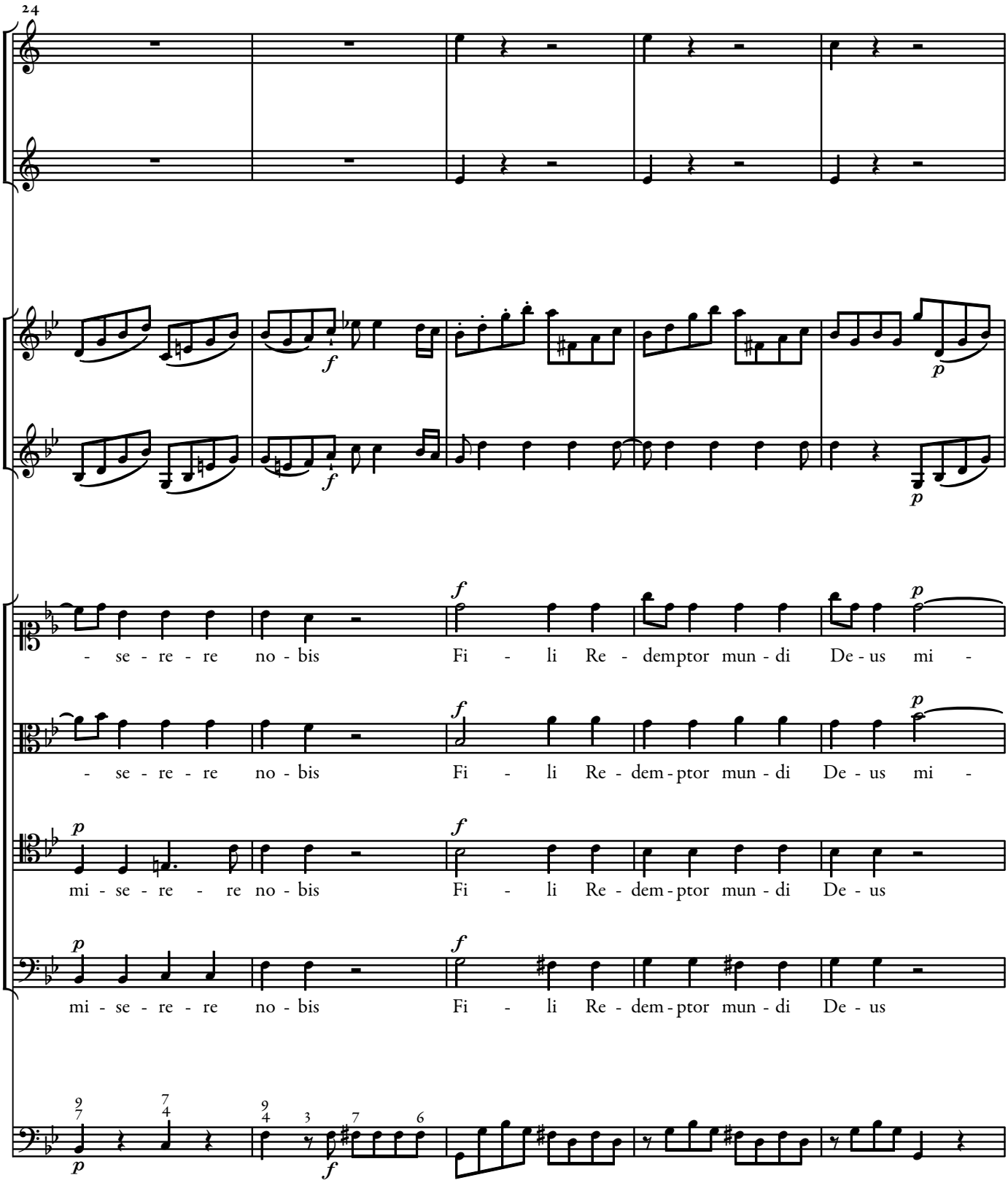
24
- se - re - re no - bis Fi - li Re - demptor mun - di De - us mi -
- se - re - re no - bis Fi - li Re - dem - ptor mun - di De - us mi -
mi - se - re - re no - bis Fi - li Re - dem - ptor mun - di De - us
mi - se - re - re no - bis Fi - li Re - dem - ptor mun - di De - us

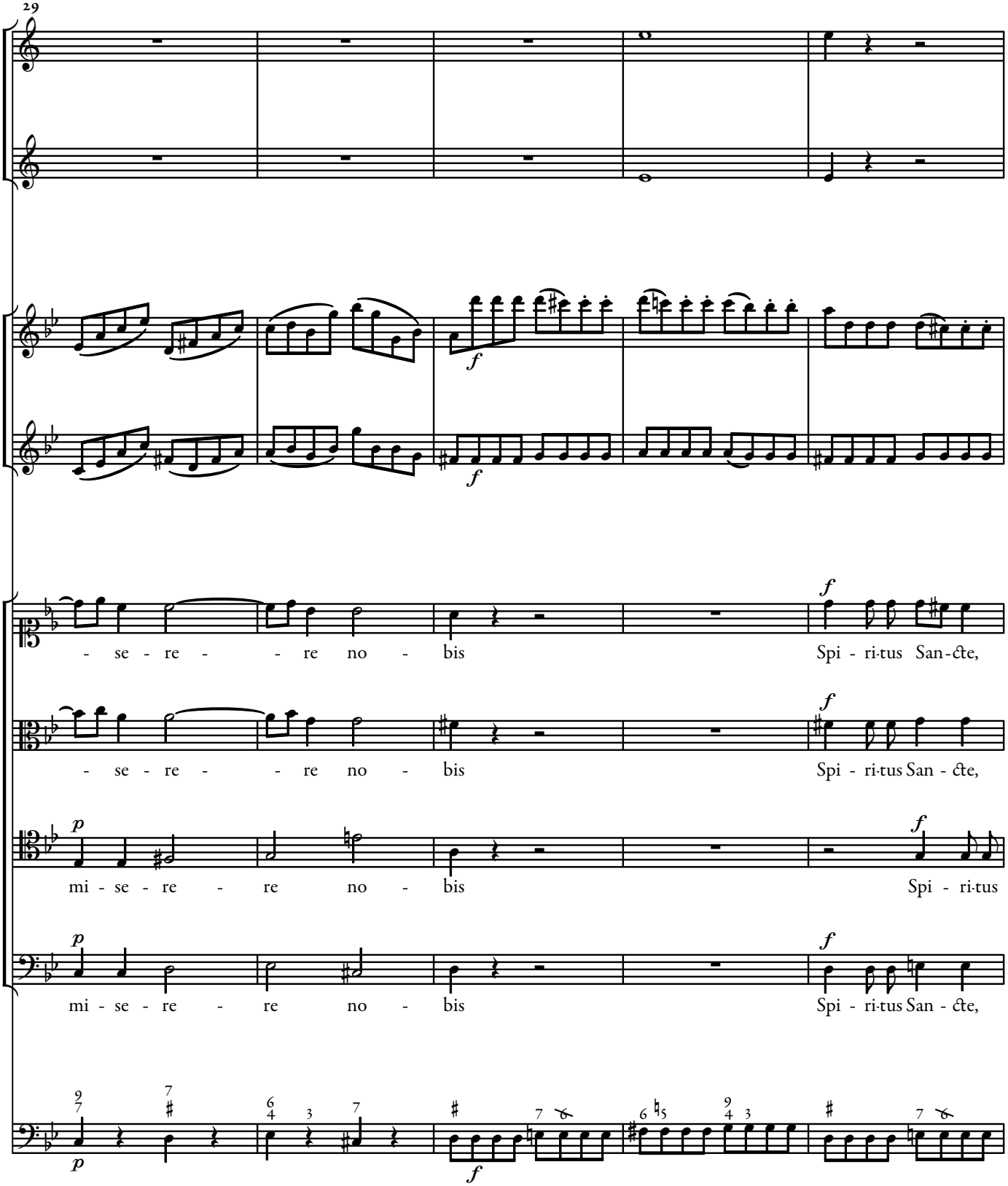
29
- se - re - - re no - bis
Spi - ri·tus San - cte,
- se - re - - re no - bis
Spi - ri·tus San - cte,
mi - se - re - re no - bis
Spi - ri·tus
mi - se - re - re no - bis
Spi - ri·tus San - cte,

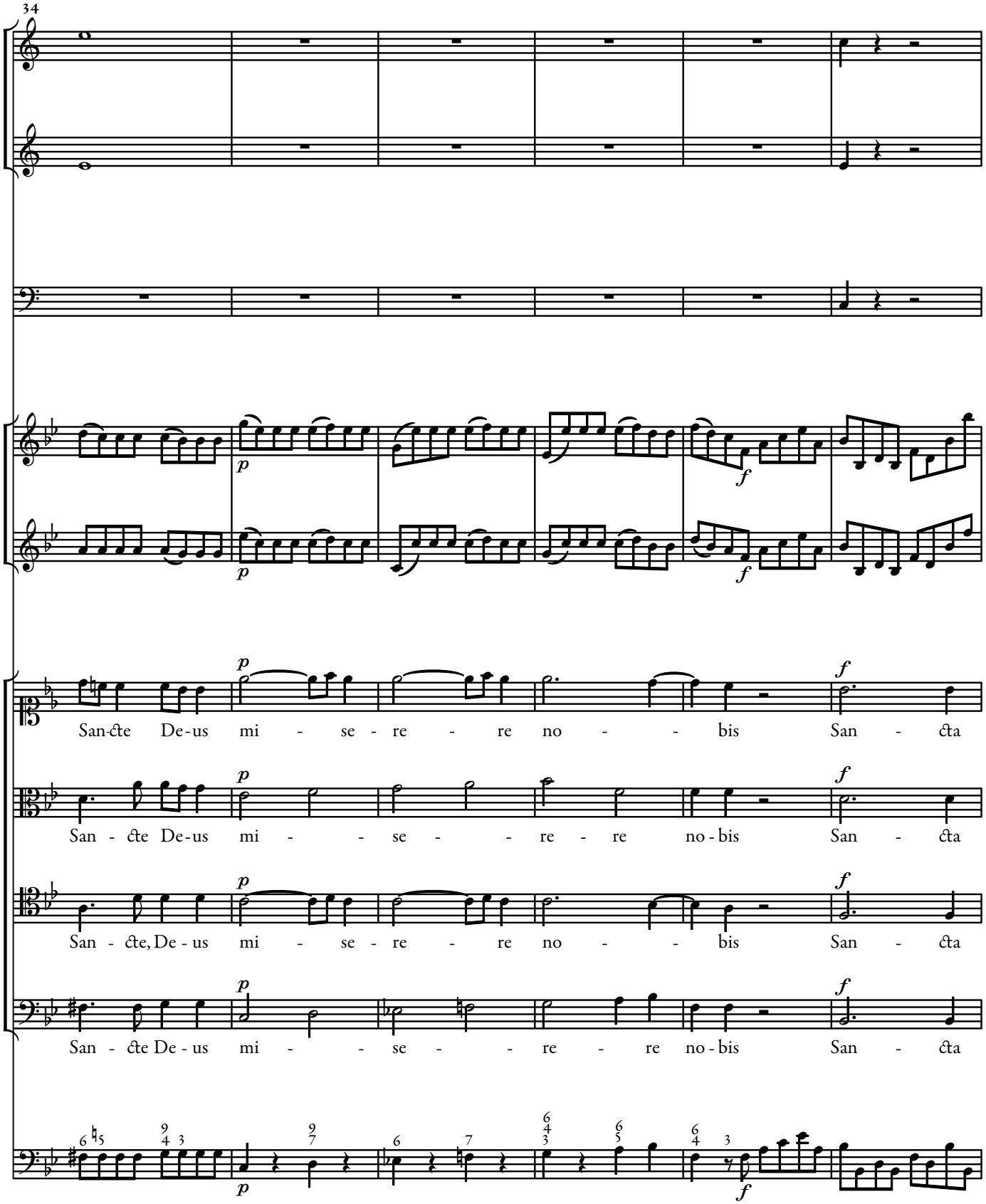
34
p
f
San-cte De-us mi - se - re - re no - - bis San - cta
San - cte De-us mi - - se - - re - re no-bis San - cta
San - cte, De - us mi - se - re - re no - - bis San - cta
San - cte De - us mi - - se - - re - re no-bis San - cta

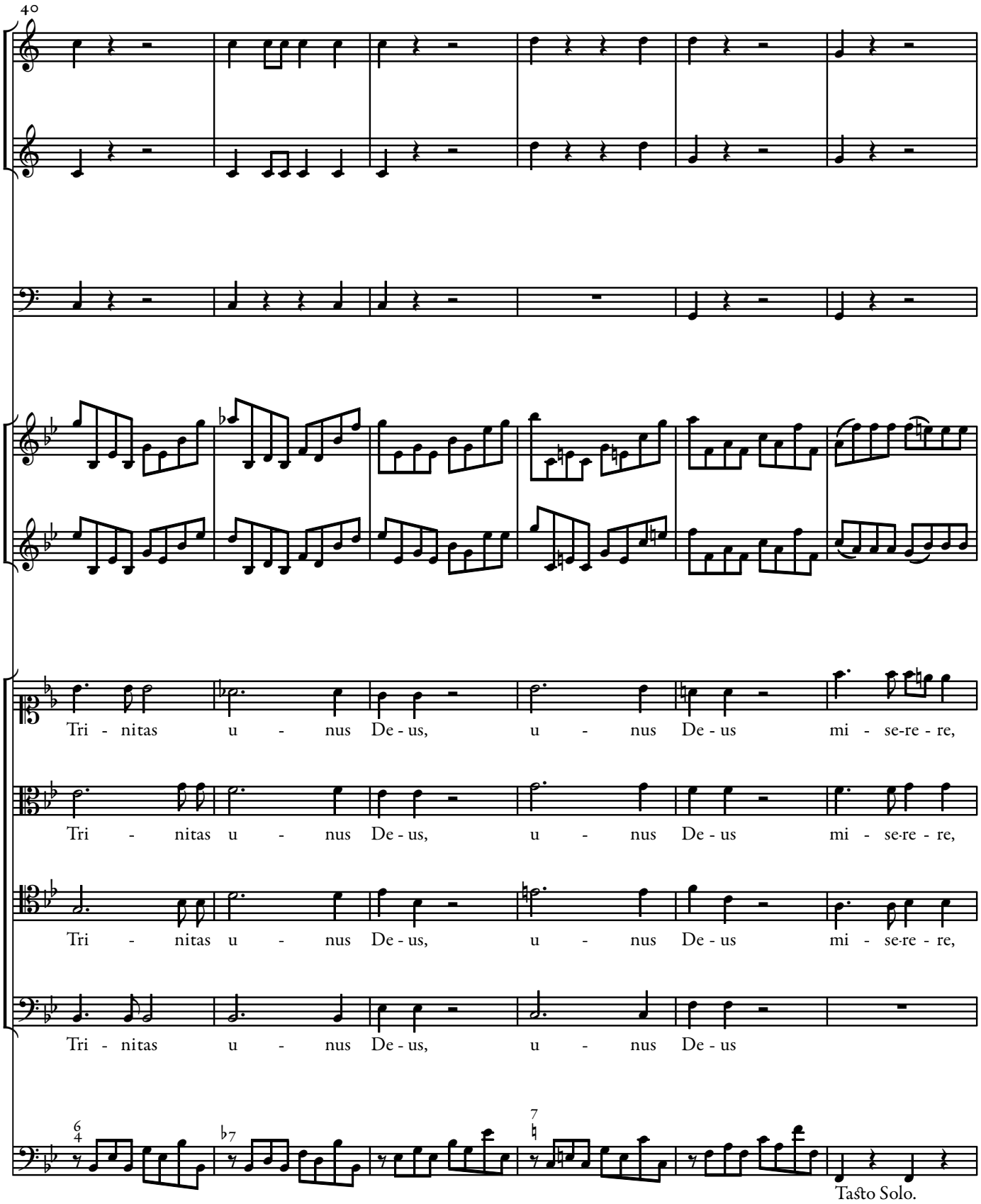
40
Tri - nitas u - nus De - us, u - nus De - us mi - se-re - re,
Tri - nitas u - nus De - us, u - nus De - us mi - se-re - re,
Tri - nitas u - nus De - us, u - nus De - us mi - se-re - re,
Tri - nitas u - nus De - us, u - nus De - us
Tasto Solo.

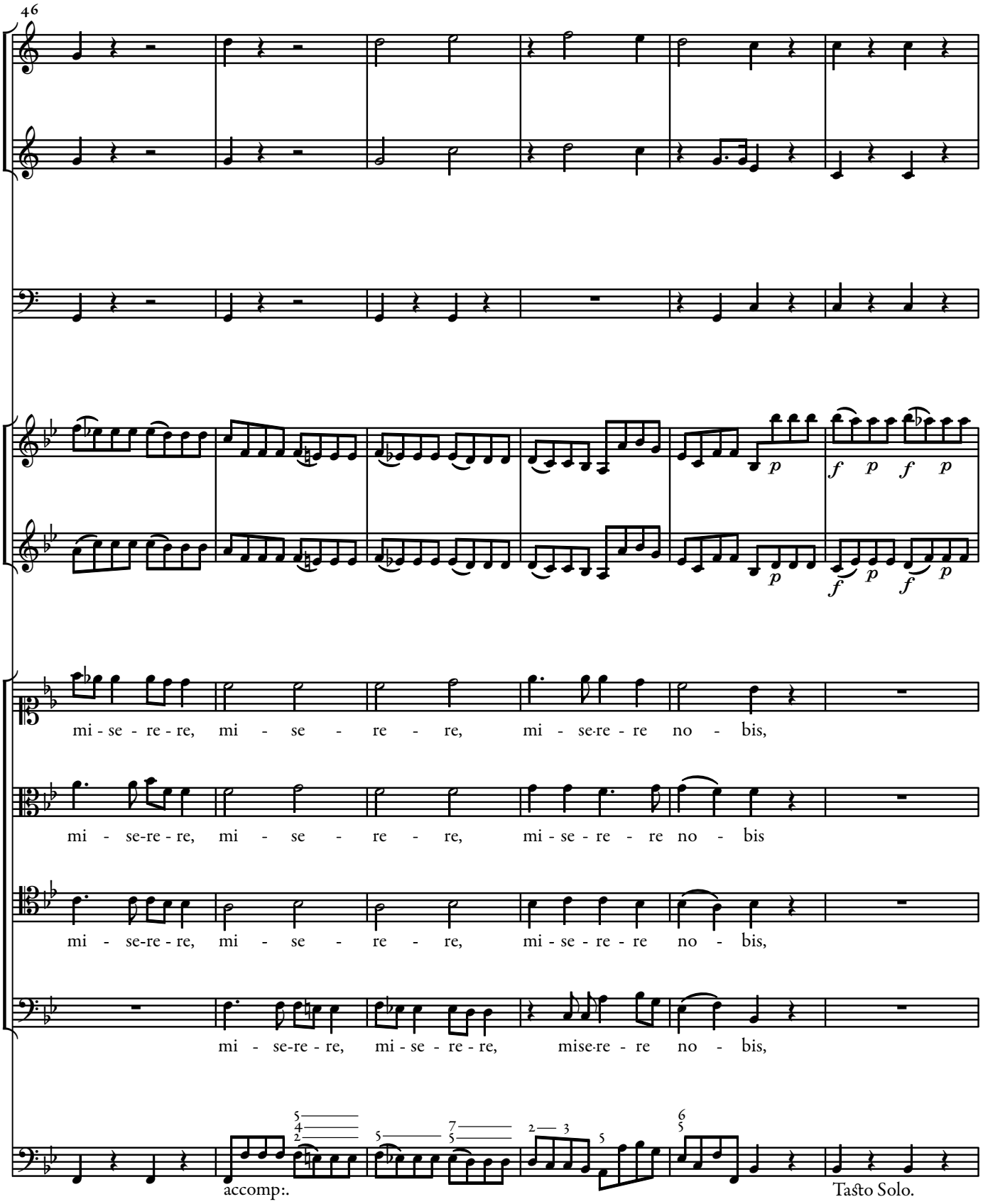
46
mi - se - re - re, mi - se - re - re, mi - se-re - re no - bis,
mi - se-re - re, mi - se - re - re, mi - se - re - re no - bis
mi - se-re - re, mi - se - re - re, mi - se - re - re no - bis,
mi - se-re - re, mi - se - re - re, mise-re - re no - bis,
accomp:.
Tasto Solo.

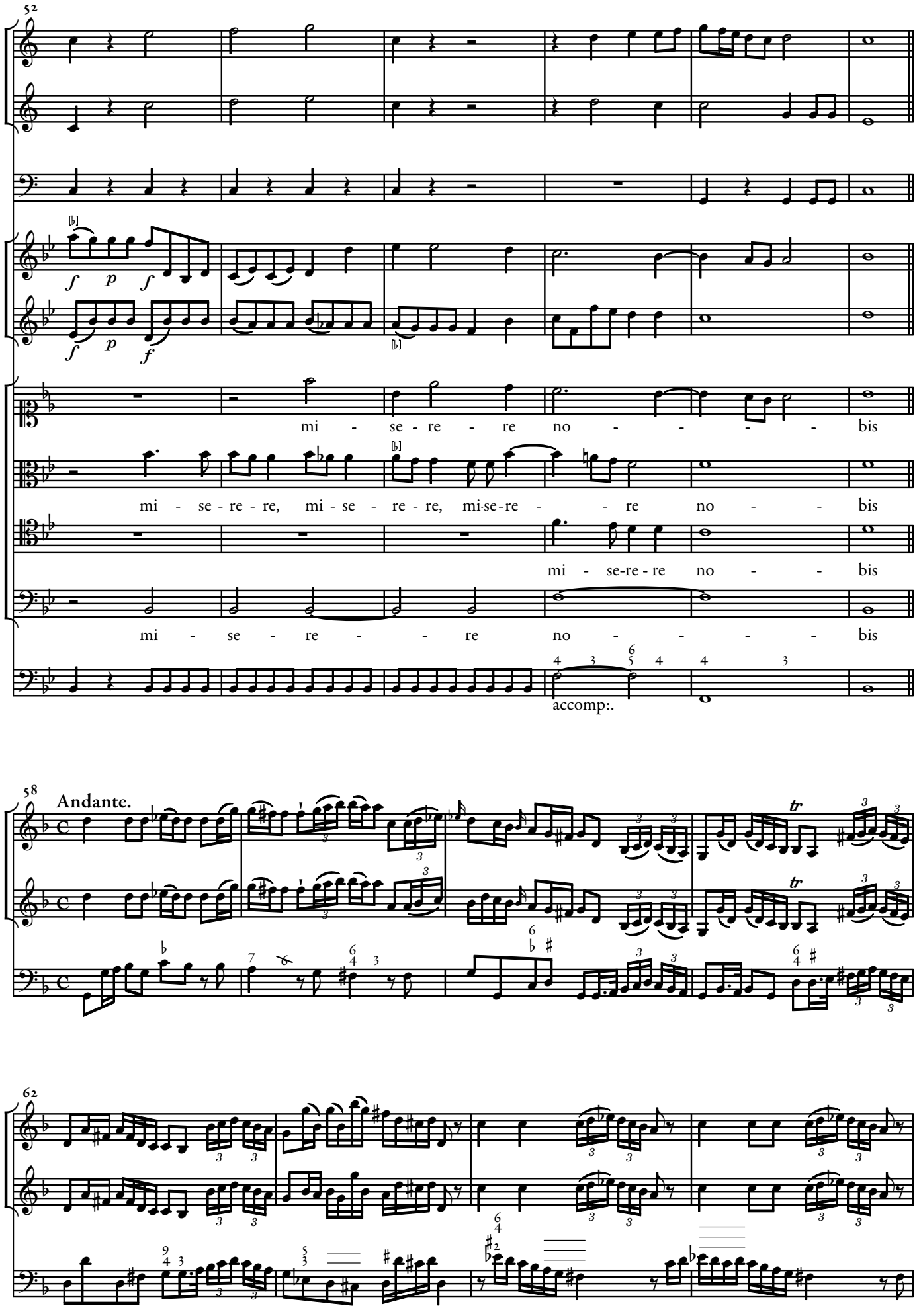
52
mi - se - re - re no - - - - bis
mi - se - re - re, mi - se - re - re, mi-se-re - - re no - - bis
mi - se-re - re no - - bis
mi - se - re - - re no - - - - bis
accomp:.
58
Andante.
62

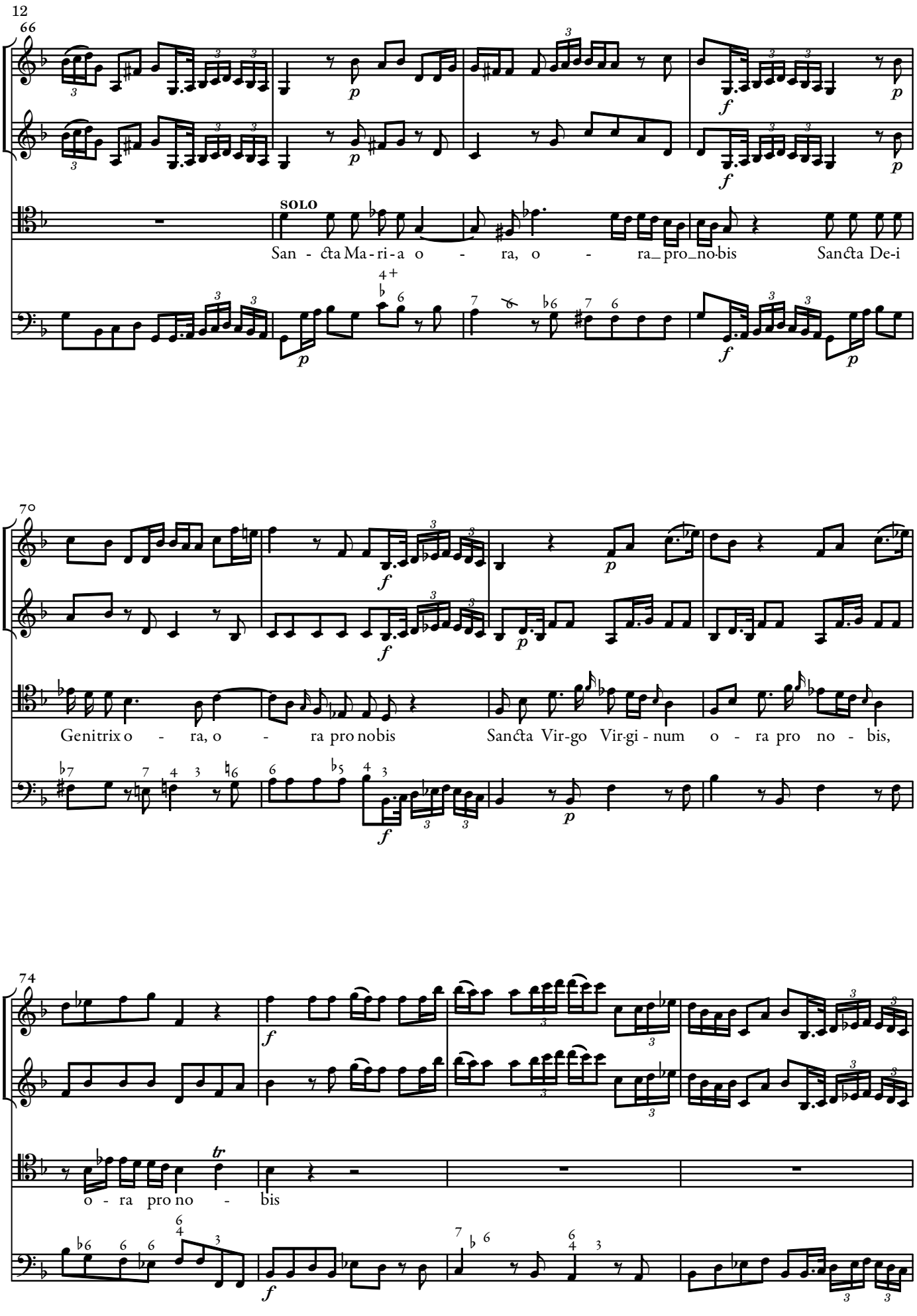
12
66
SOLO
San - cta Ma - ri - a o - ra, o - ra pro no bis Sancta De-i
70
Genitrix o - ra, o - ra pro nobis Sancta Vir-go Vir-gi - num o - ra pro no - bis,
74
o - ra pro no - bis

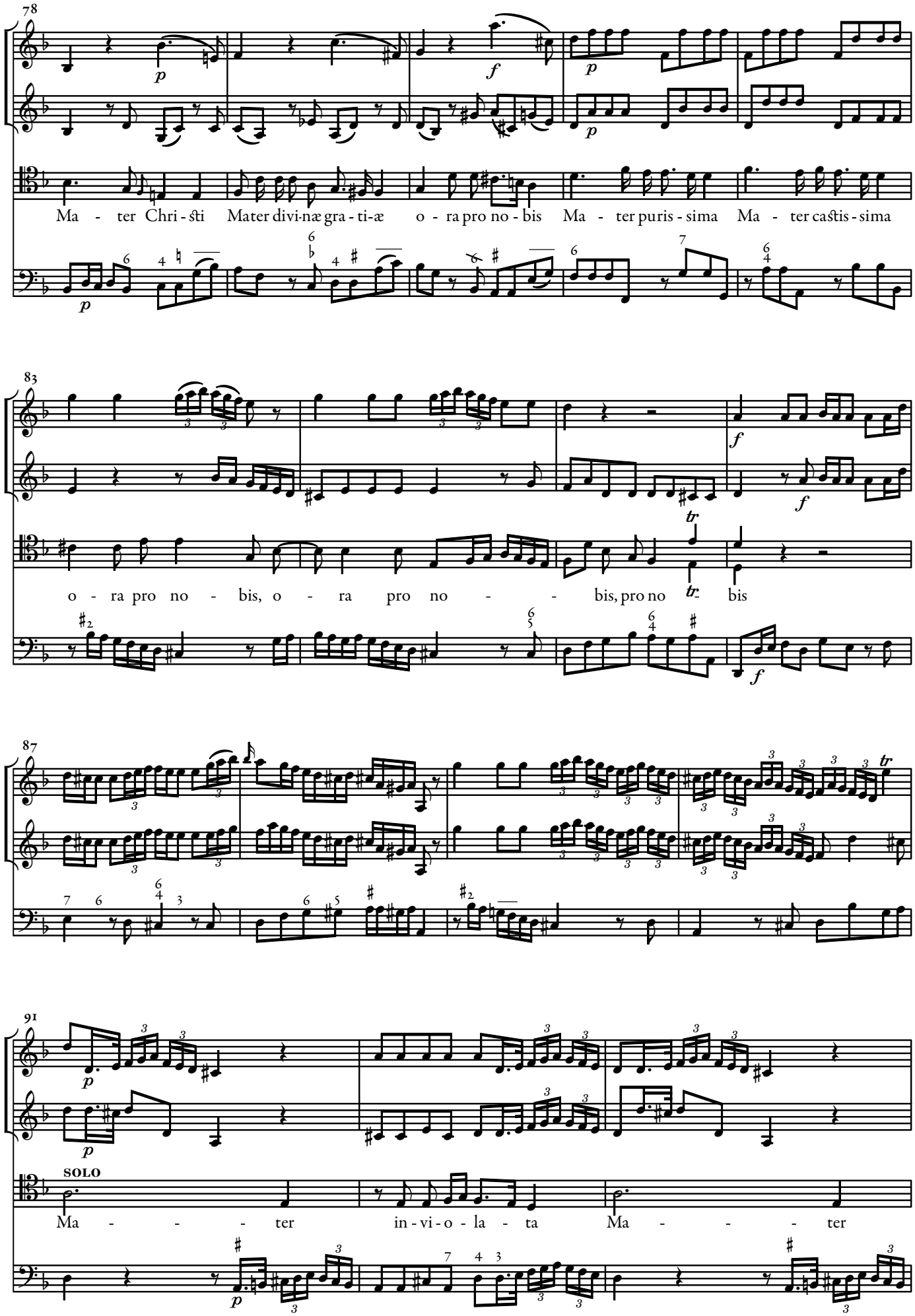
78
Ma - ter Chri - sti Mater divi-næ gra - ti-æ o - ra pro no - bis Ma - ter puris - sima Ma - ter castis - sima
83
o - ra pro no - bis, o - ra pro no - - bis, pro no bis
87
91
SOLO
Ma - - - ter in - vi - o - la - ta Ma - - - ter

94

in-te-me-ra - ta Ma - ter a-ma-bi-lis Ma-ter admi-ra - bi-lis o - ra pro no -

98

bis Ma-ter Cre - a - to - ris Mater Sal - va - to - ris

102

o-ra pro no - - - - - - - - - - - - bis

106

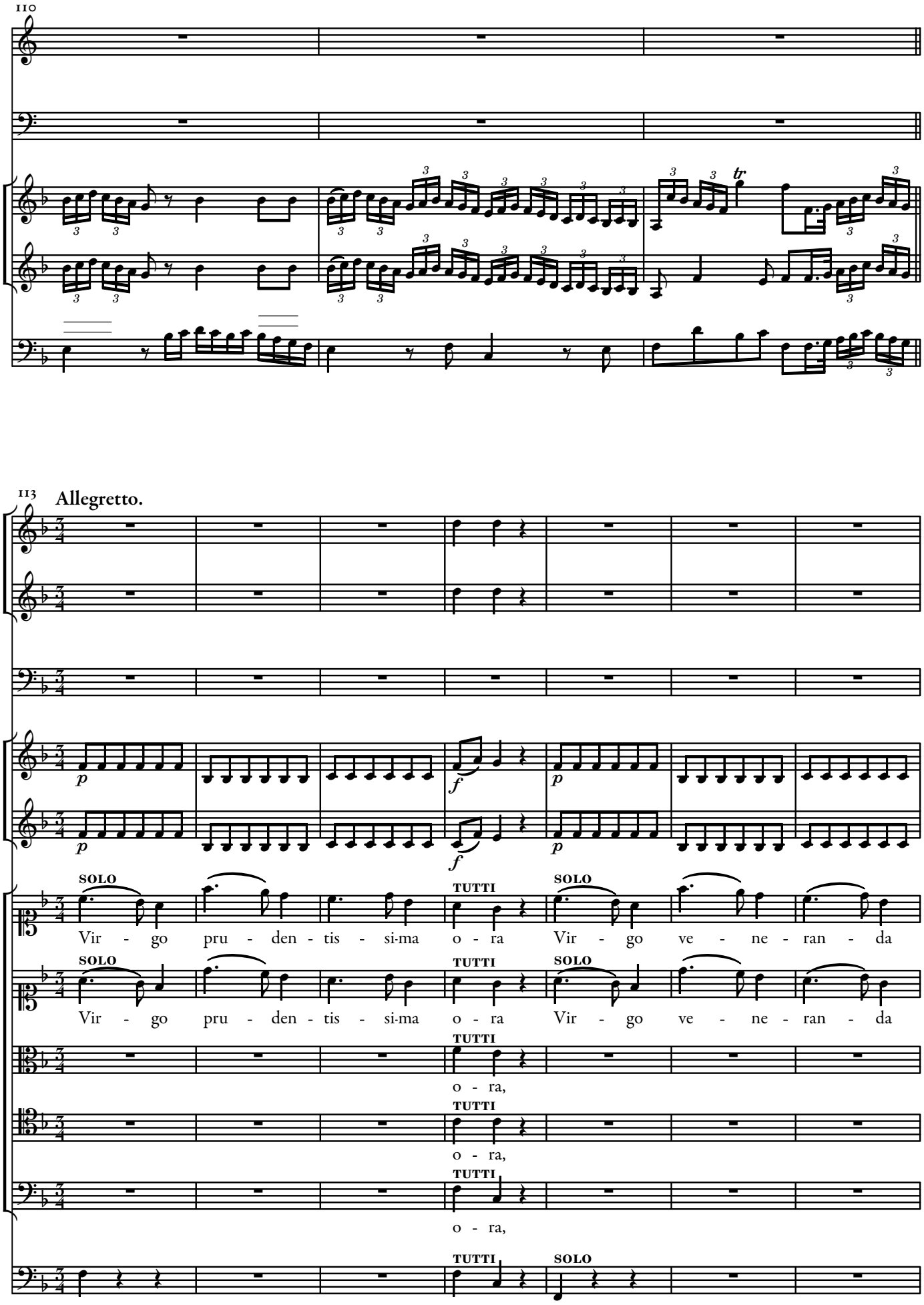
110
113
Allegretto.
SOLO
TUTTI
Vir - go pru - den - tis - si-ma o - ra Vir - go ve - ne - ran - da
Vir - go pru - den - tis - si-ma o - ra Vir - go ve - ne - ran - da
o - ra,
o - ra,
o - ra,

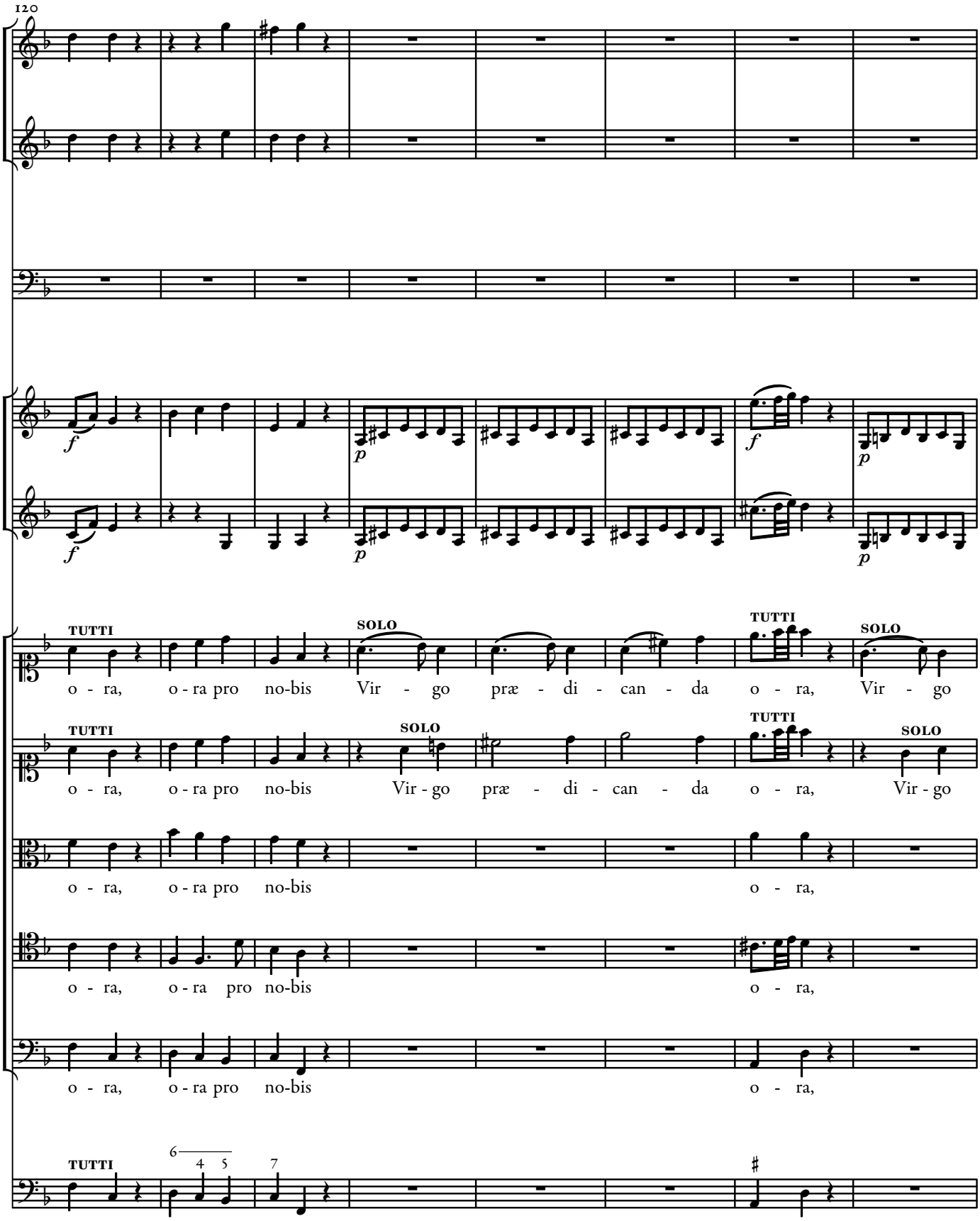
120
TUTTI
o - ra, o - ra pro no-bis
SOLO
Vir - go præ - di - can - da o - ra,
TUTTI
SOLO
Vir - go
TUTTI
o - ra, o - ra pro no-bis
SOLO
Vir - go præ - di - can - da o - ra,
TUTTI
SOLO
Vir - go
o - ra, o - ra pro no-bis o - ra,
o - ra, o - ra pro no-bis o - ra,
o - ra, o - ra pro no-bis o - ra,
TUTTI
6
4 5
7

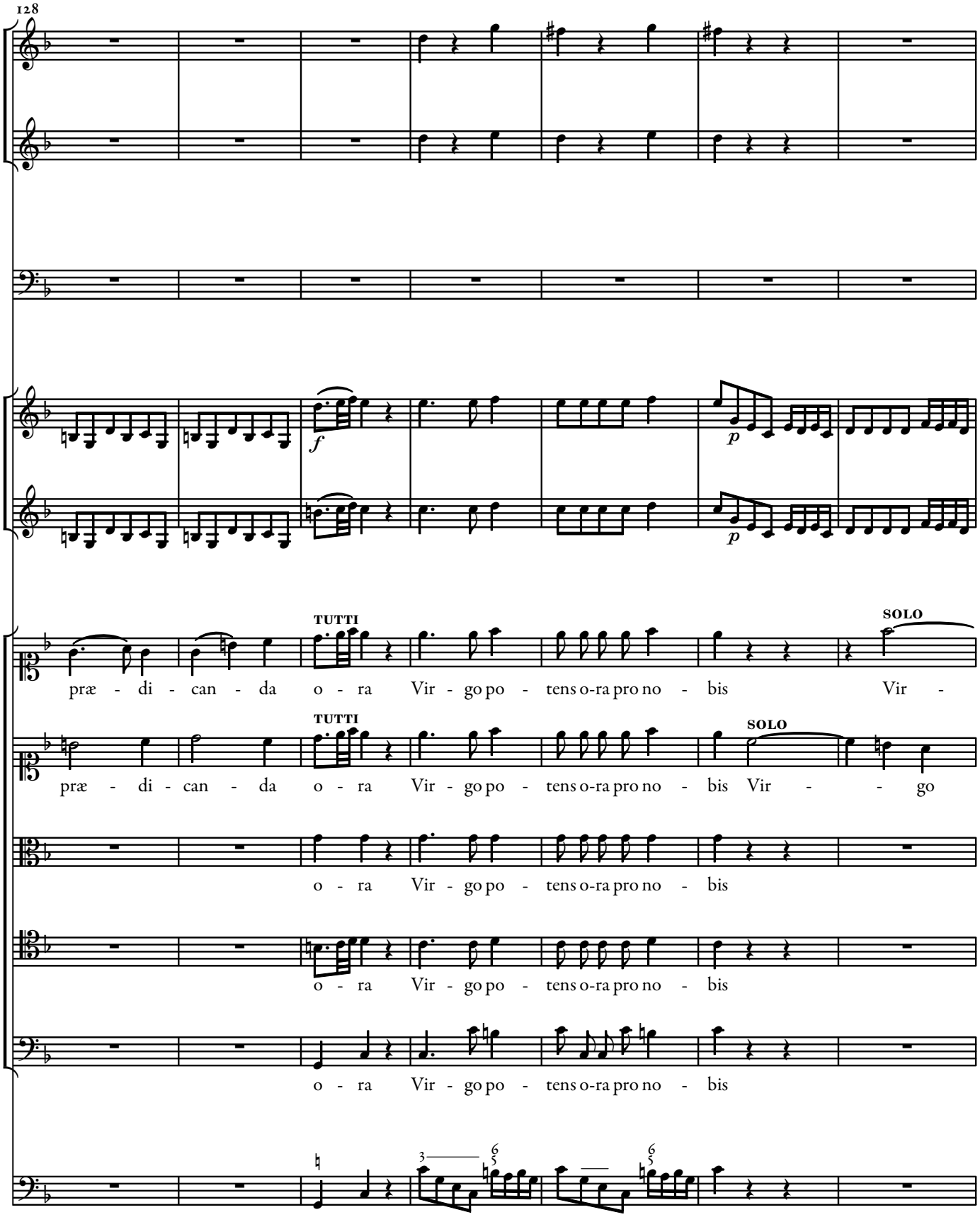
128
f
p
p
TUTTI
SOLO
præ - di - can - da o - ra Vir - go po - tens o-ra pro no - bis Vir -
TUTTI
SOLO
præ - di - can - da o - ra Vir - go po - tens o-ra pro no - bis Vir - - go
o - ra Vir - go po - tens o-ra pro no - bis
o - ra Vir - go po - tens o-ra pro no - bis
o - ra Vir - go po - tens o-ra pro no - bis

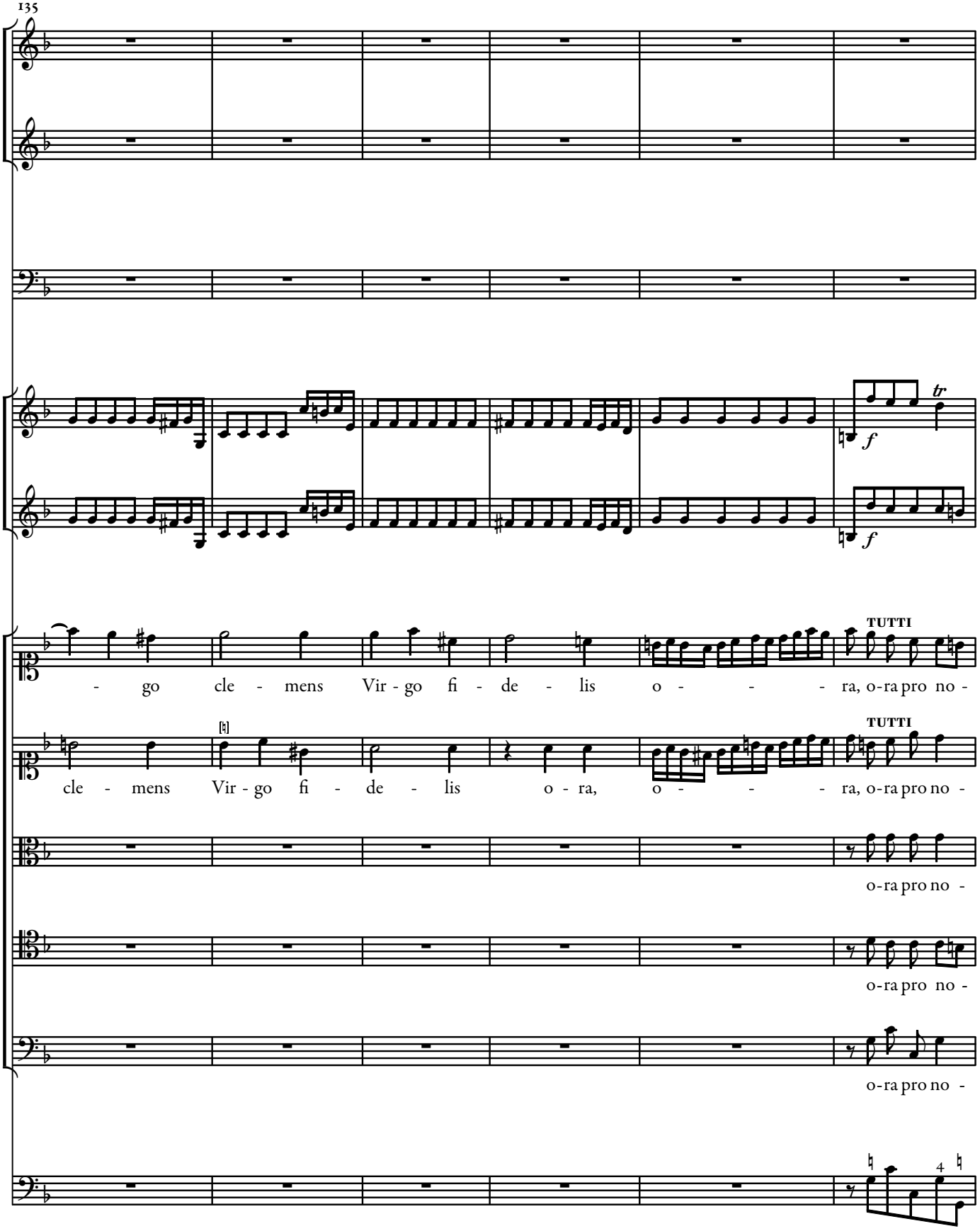
135
f
tr
f
TUTTI
- go cle - mens Vir - go fi - de - lis o - - - - ra, o-ra pro no -
TUTTI
cle - mens Vir - go fi - de - lis o - ra, o - - - - ra, o-ra pro no -
o-ra pro no -
o-ra pro no -
o-ra pro no -
4

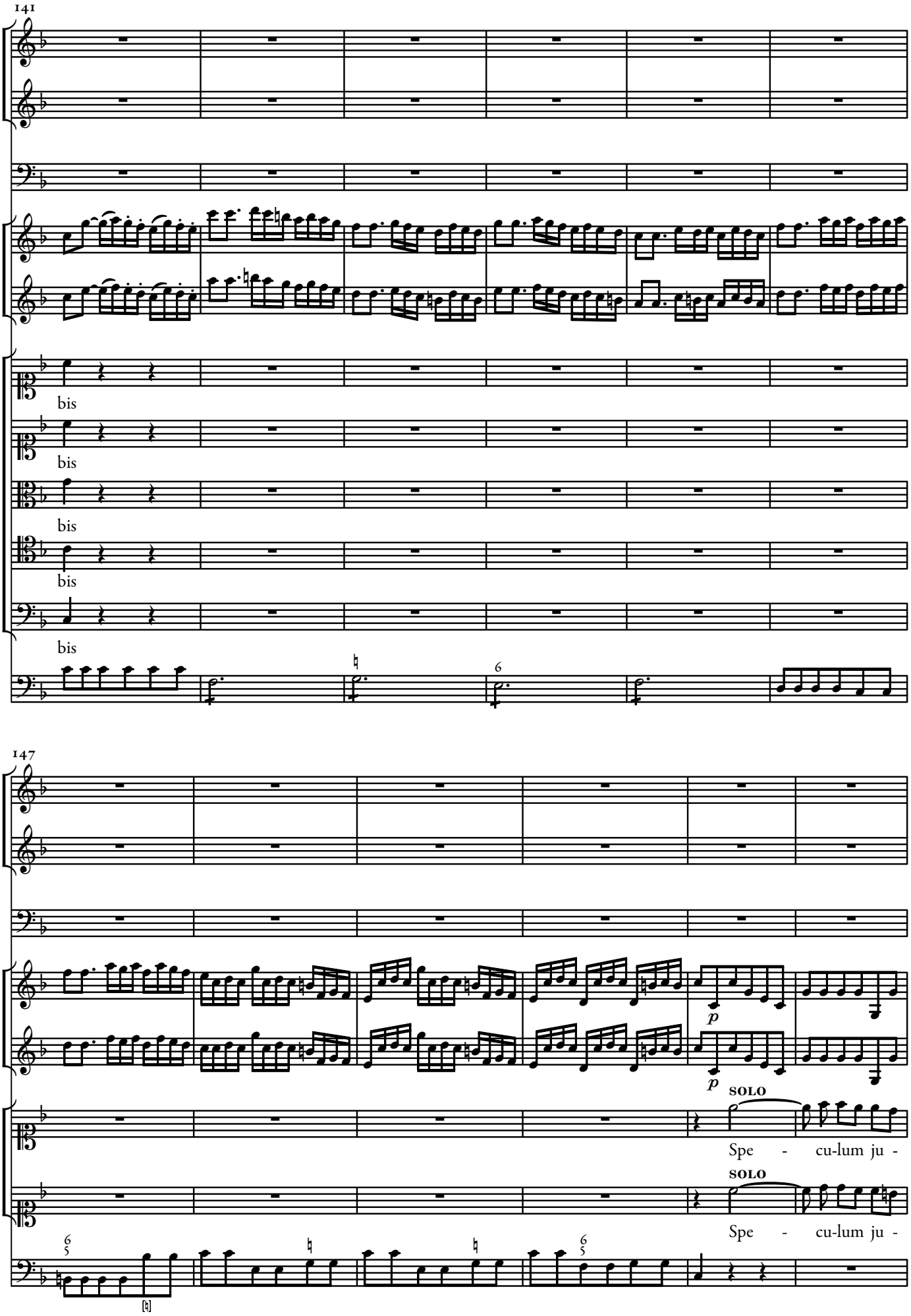
141
bis
bis
bis
bis
bis
147
p
p
SOLO
Spe - cu-lum ju -
SOLO
Spe - cu-lum ju -

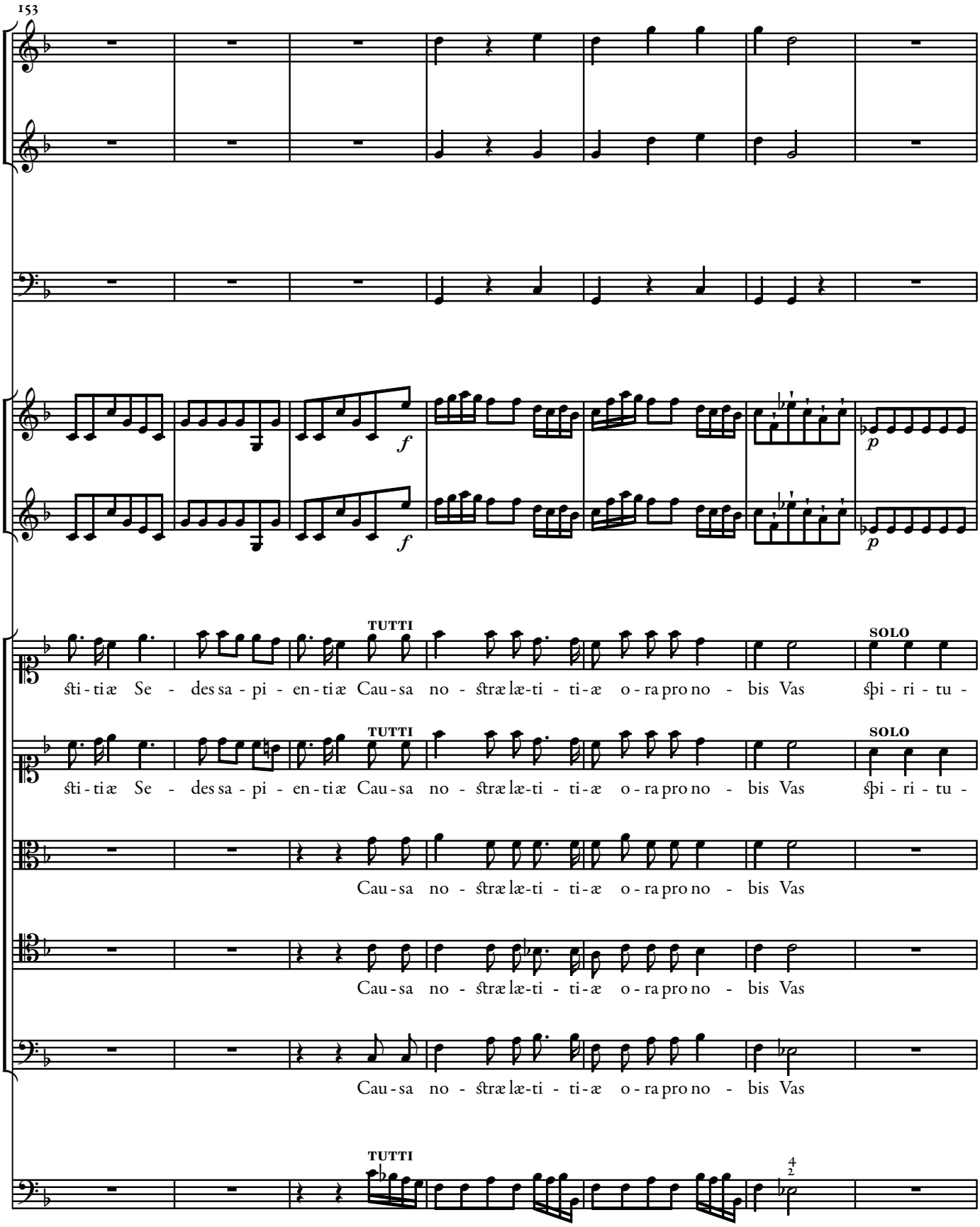
153
TUTTI
SOLO
sti - ti æ Se - des sa - pi - en - ti æ Cau - sa no - stræ læ-ti - ti - æ o - ra pro no - bis Vas spi - ri - tu -
sti - ti æ Se - des sa - pi - en - ti æ Cau - sa no - stræ læ-ti - ti - æ o - ra pro no - bis Vas spi - ri - tu -
Cau - sa no - stræ læ-ti - ti - æ o - ra pro no - bis Vas
Cau - sa no - stræ læ-ti - ti - æ o - ra pro no - bis Vas
Cau - sa no - stræ læ-ti - ti - æ o - ra pro no - bis Vas
TUTTI

160

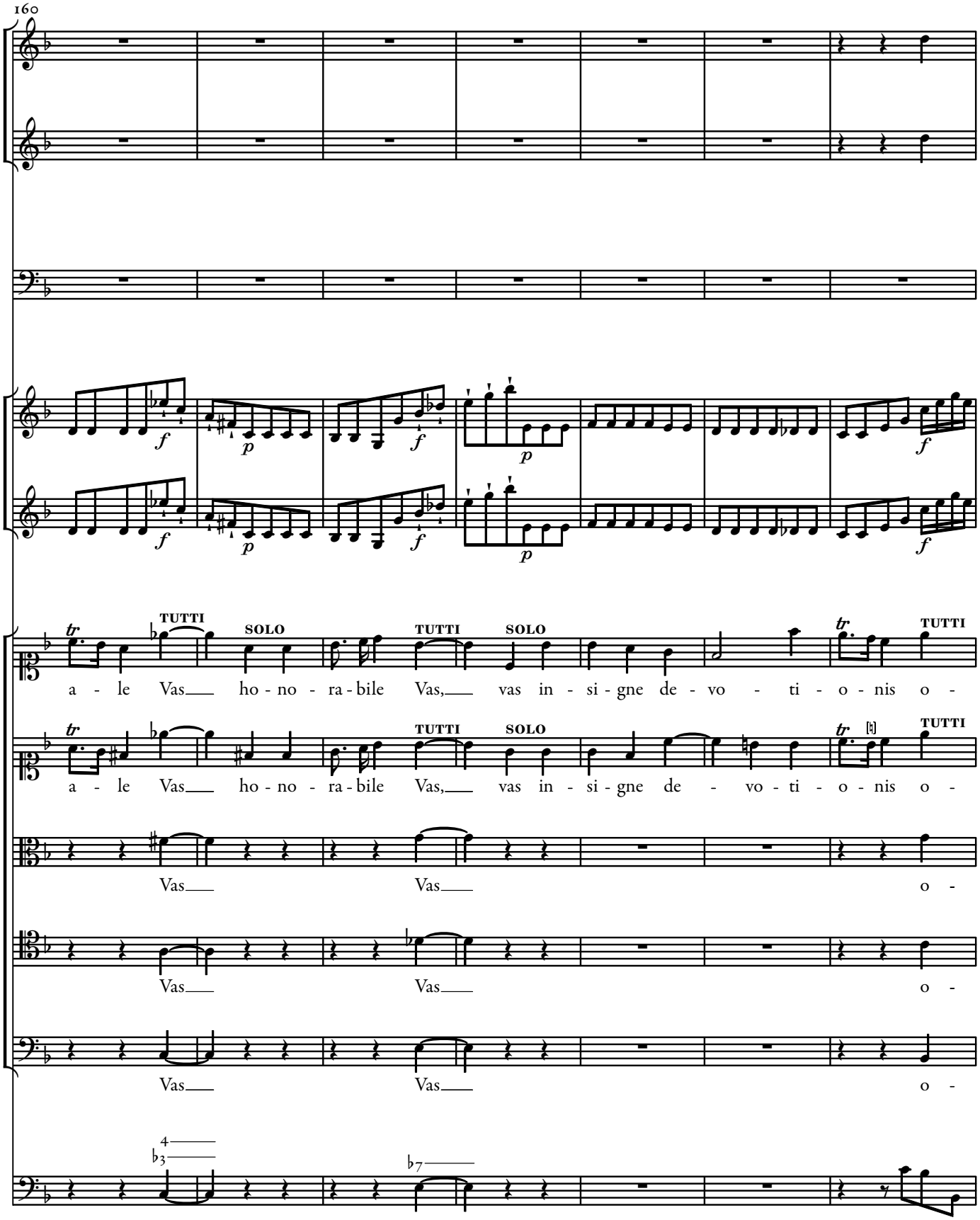
TUTTI
SOLO
TUTTI
SOLO
TUTTI
a - le Vas ho - no - ra - bile Vas, vas in - si - gne de - vo - ti - o - nis o -
TUTTI
SOLO
TUTTI
SOLO
TUTTI
a - le Vas ho - no - ra - bile Vas, vas in - si - gne de - vo - ti - o - nis o -
Vas Vas o -
Vas Vas o -
Vas Vas o -

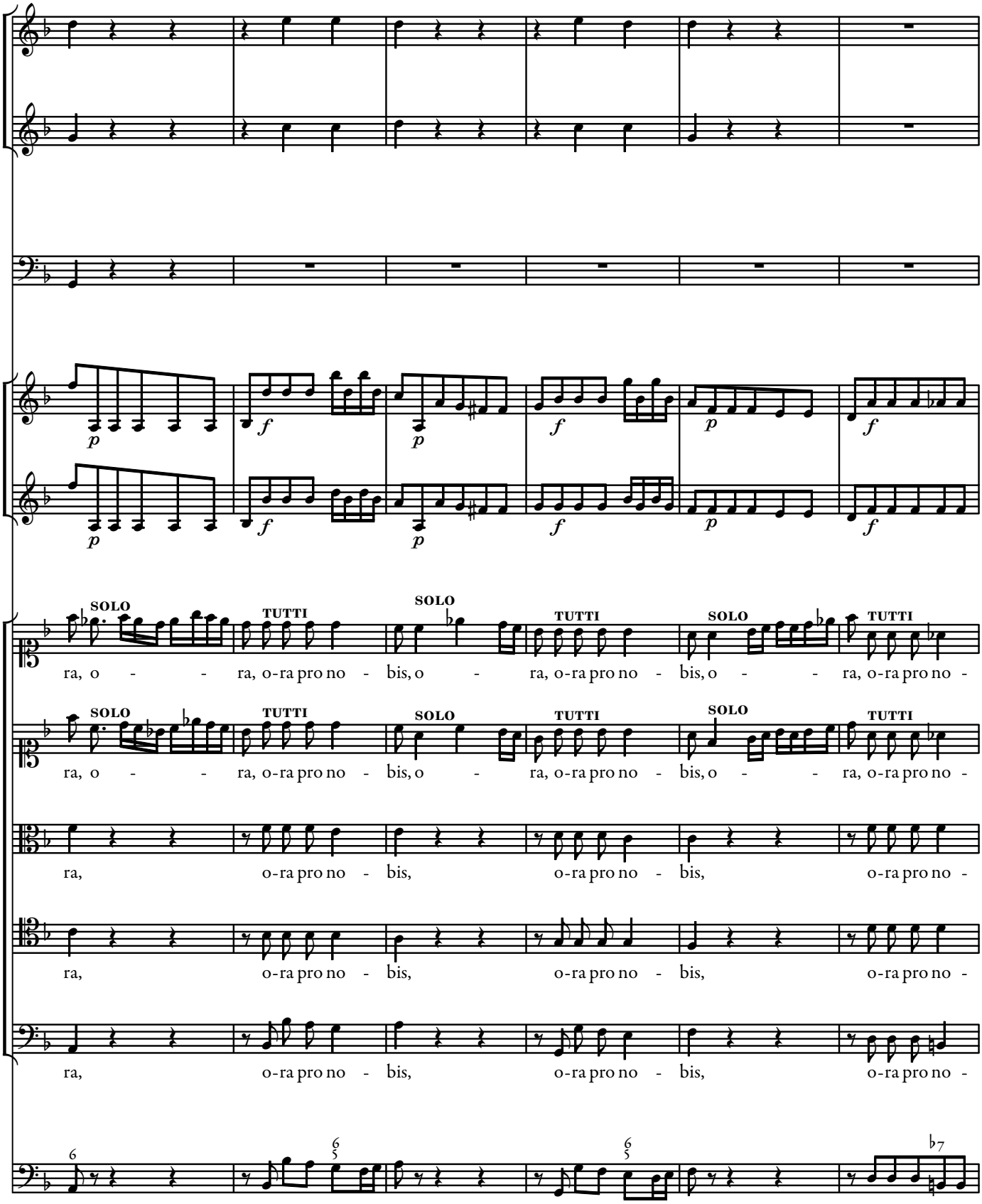
SOLO
TUTTI
SOLO
TUTTI
SOLO
TUTTI
ra, o - - ra, o-ra pro no - bis, o - ra, o-ra pro no - bis, o - - ra, o-ra pro no -
ra, o-ra pro no - bis, o-ra pro no - bis, o-ra pro no -
ra, o-ra pro no - bis, o-ra pro no - bis, o-ra pro no -
ra, o-ra pro no - bis, o-ra pro no - bis, o-ra pro no -

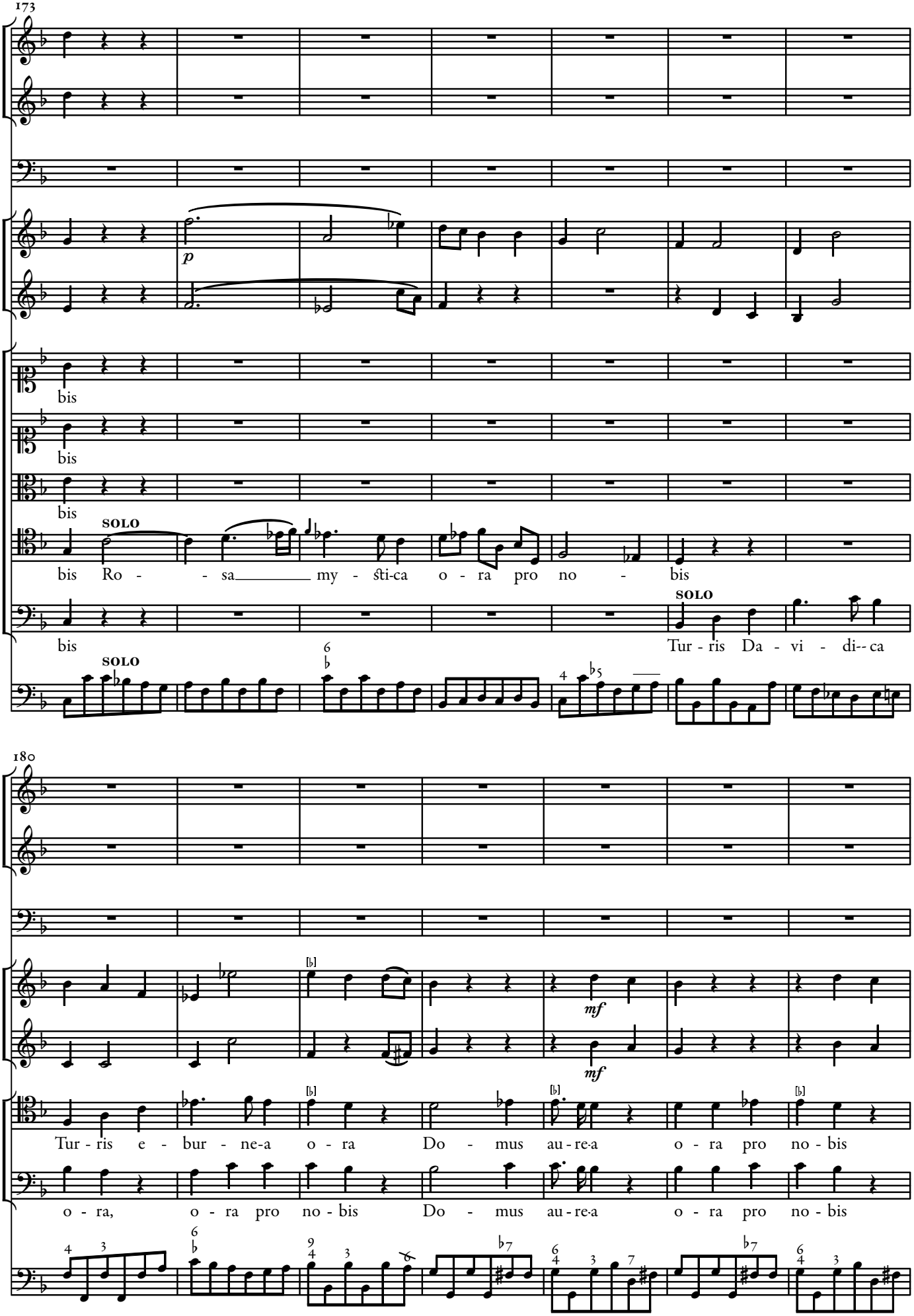
173
p
bis
bis
bis
SOLO
bis Ro - - sa my - sti-ca o - ra pro no - bis
bis
SOLO
Tur - ris Da - vi - di-- ca
SOLO
180
mf
mf
Tur - ris e - bur - ne-a o - ra Do - mus au - re-a o - ra pro no - bis
o - ra, o - ra pro no - bis Do - mus au - re-a o - ra pro no - bis

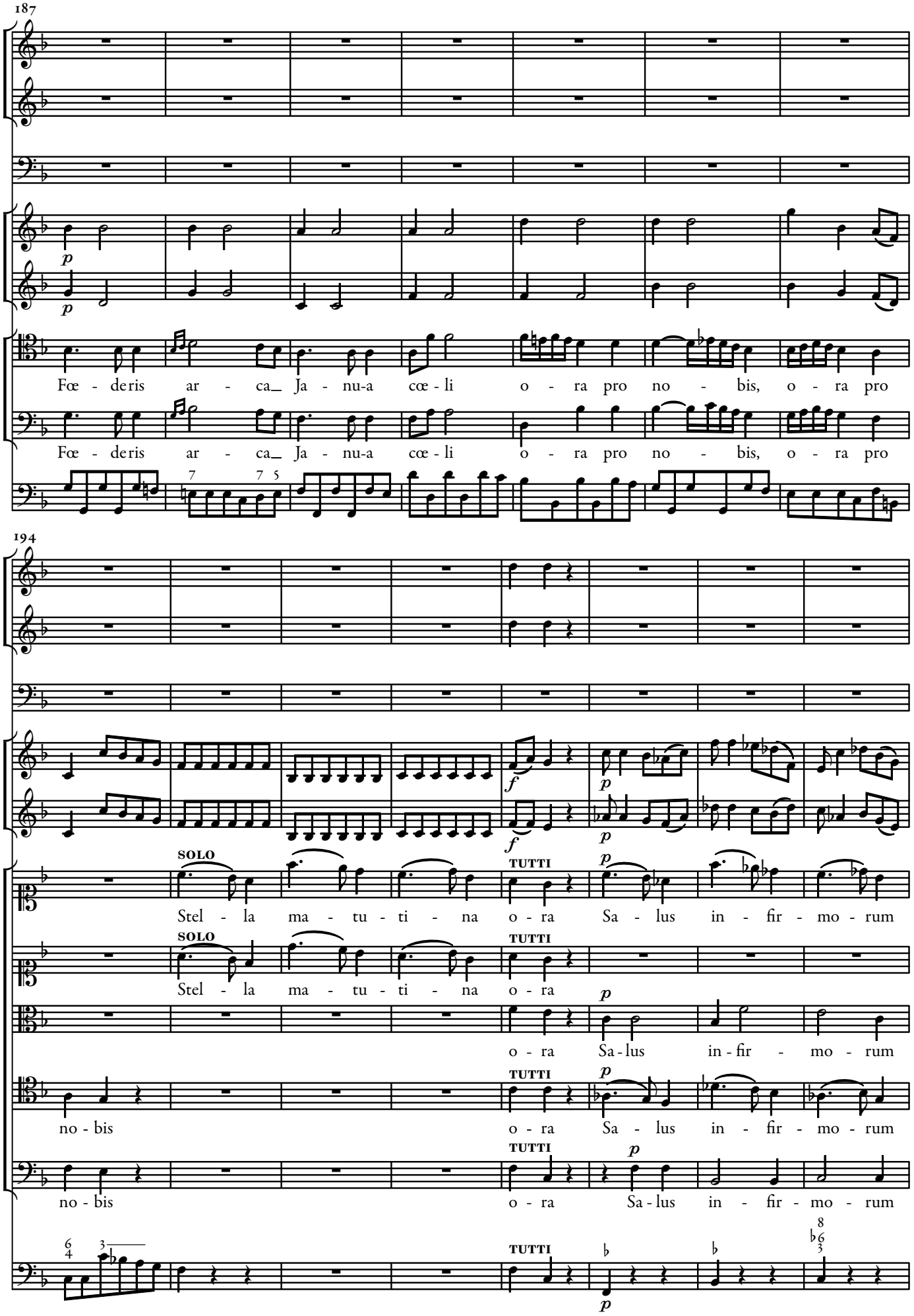
187
Fœ - de ris ar - ca_ Ja - nu-a cœ - li o - ra pro no - bis, o - ra pro
Fœ - de ris ar - ca_ Ja - nu-a cœ - li o - ra pro no - bis, o - ra pro
194
SOLO
Stel - la ma - tu - ti - na o - ra
TUTTI
Sa - lus in - fir - mo - rum
SOLO
Stel - la ma - tu - ti - na o - ra
TUTTI
o - ra Sa - lus in - fir - mo - rum
no - bis
TUTTI
o - ra Sa - lus in - fir - mo - rum
no - bis
TUTTI
o - ra Sa - lus in - fir - mo - rum
TUTTI

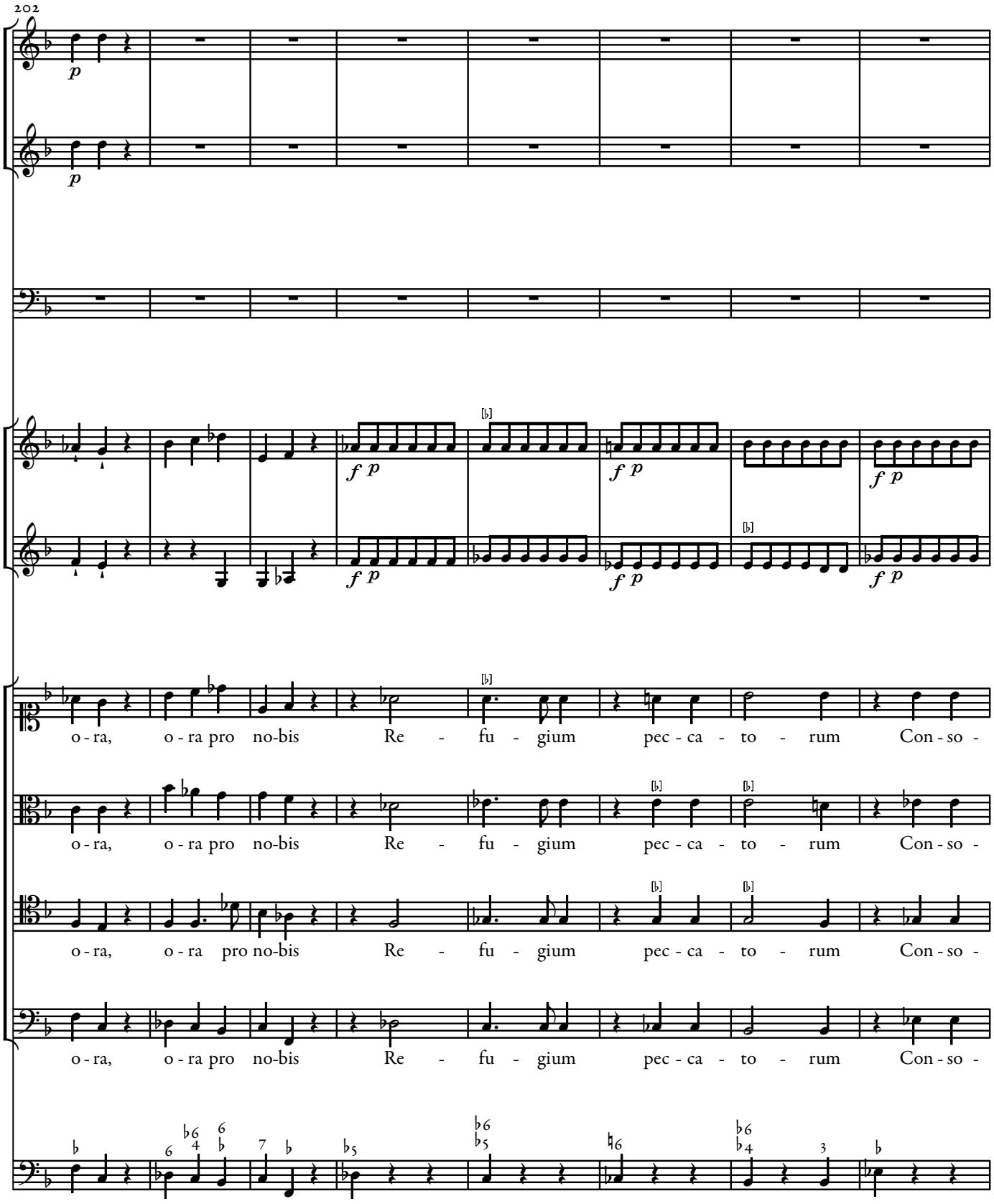
202
o - ra, o - ra pro no-bis Re - fu - gium pec - ca - to - rum Con - so -
o - ra, o - ra pro no-bis Re - fu - gium pec - ca - to - rum Con - so -
o - ra, o - ra pro no-bis Re - fu - gium pec - ca - to - rum Con - so -
o - ra, o - ra pro no-bis Re - fu - gium pec - ca - to - rum Con - so -

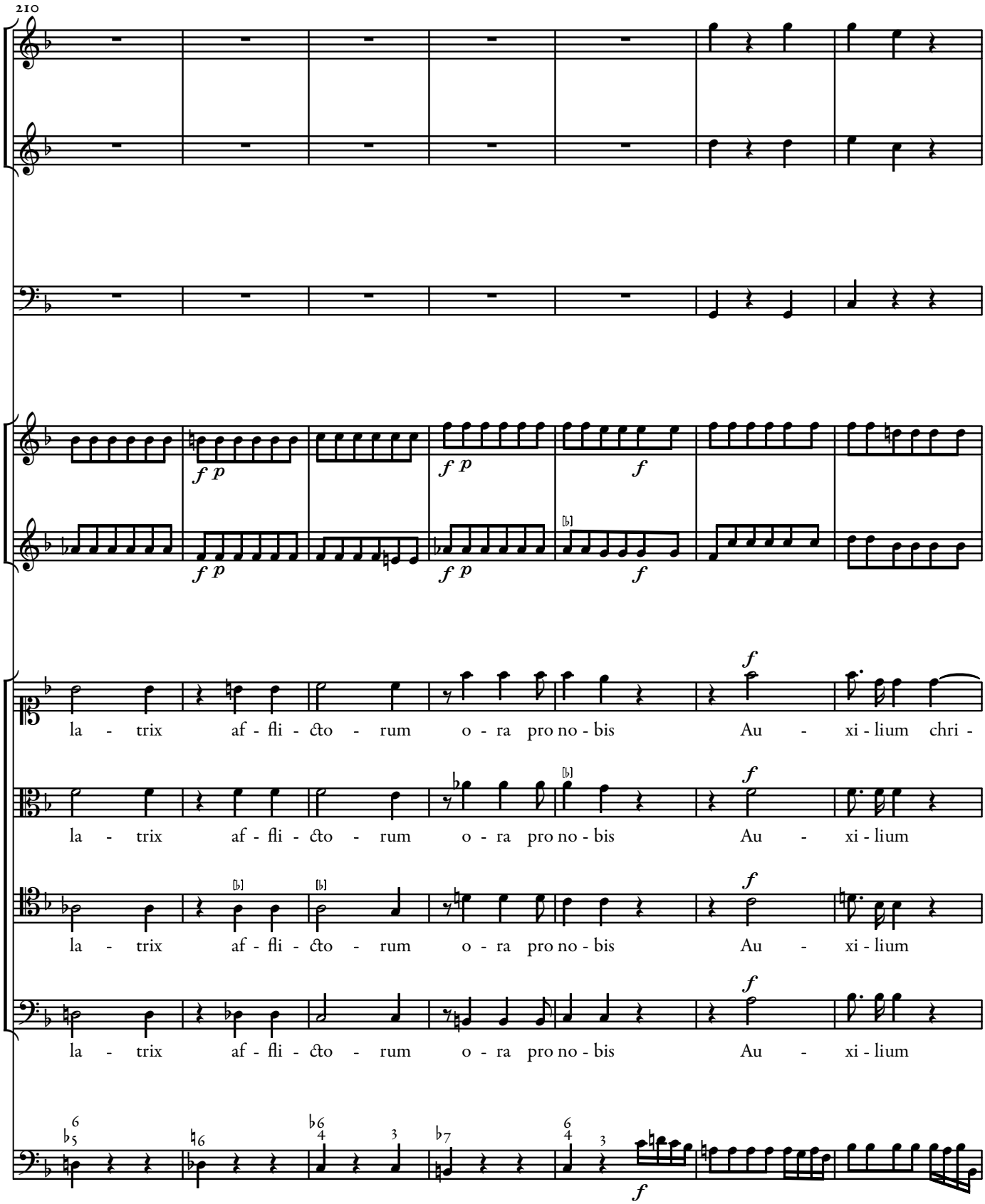
210
la - trix af - fli - cto - rum o - ra pro no - bis Au - xi - lium chri -
la - trix af - fli - cto - rum o - ra pro no - bis Au - xi - lium
la - trix af - fli - cto - rum o - ra pro no - bis Au - xi - lium
la - trix af - fli - cto - rum o - ra pro no - bis Au - xi - lium

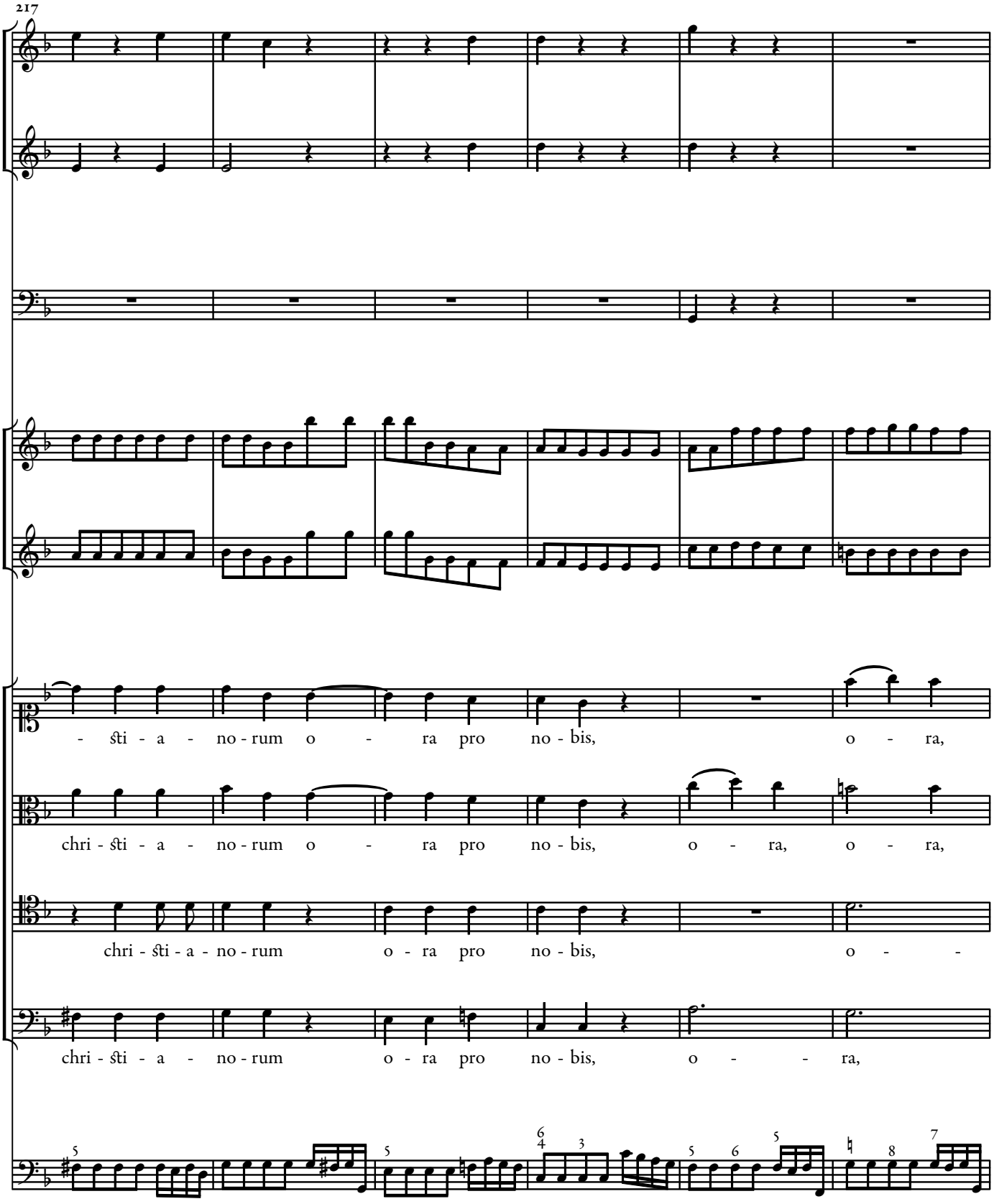
217
- sti - a - no - rum o - ra pro no - bis, o - ra,
chri - sti - a - no - rum o - ra pro no - bis, o - ra, o - ra,
chri - sti - a - no - rum o - ra pro no - bis, o -
chri - sti - a - no - rum o - ra pro no - bis, o - - ra,

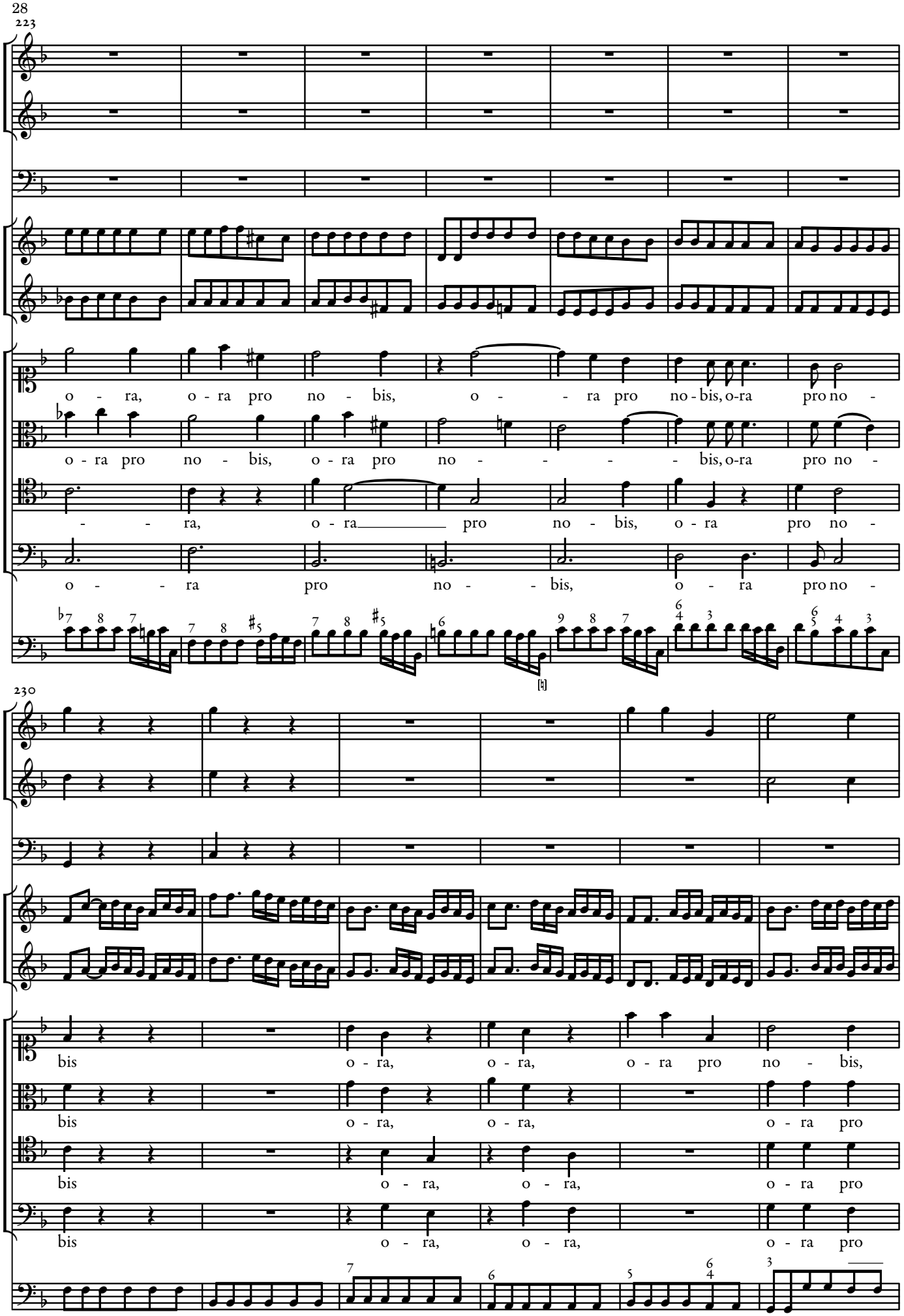
223
o - ra, o - ra pro no - bis, o - - ra pro no - bis, o-ra pro no -
o - ra pro no - bis, o - ra pro no - - - - bis, o-ra pro no -
- - ra, o - ra pro no - bis, o - ra pro no -
o - - ra pro no - - bis, o - ra pro no -
230
bis o - ra, o - ra, o - ra pro no - bis,
bis o - ra, o - ra, o - ra pro
bis o - ra, o - ra, o - ra pro
bis o - ra, o - ra, o - ra pro

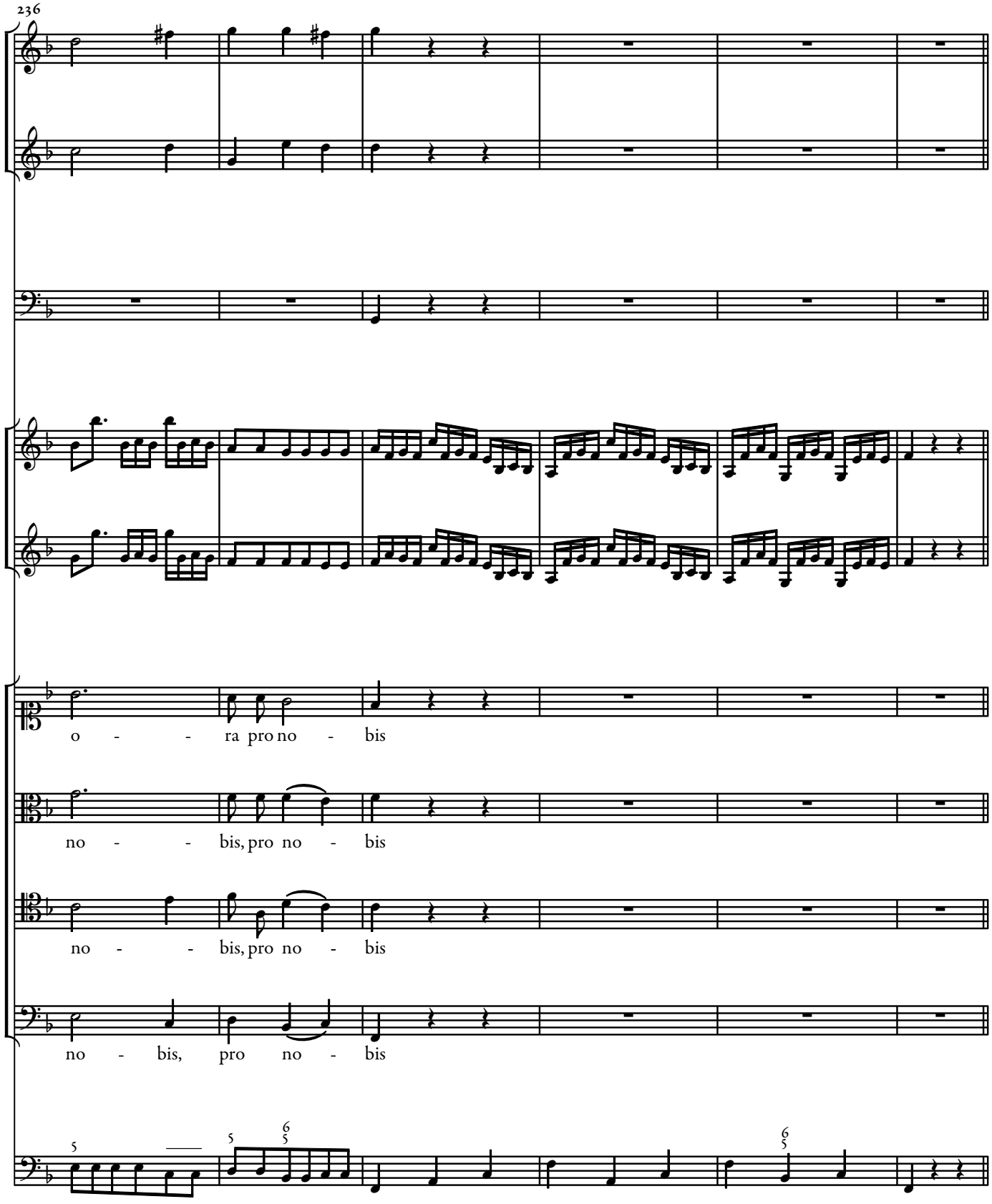
236
o - - ra pro no - bis
no - - bis, pro no - bis
no - - bis, pro no - bis
no - bis, pro no - bis

242

Allegro.

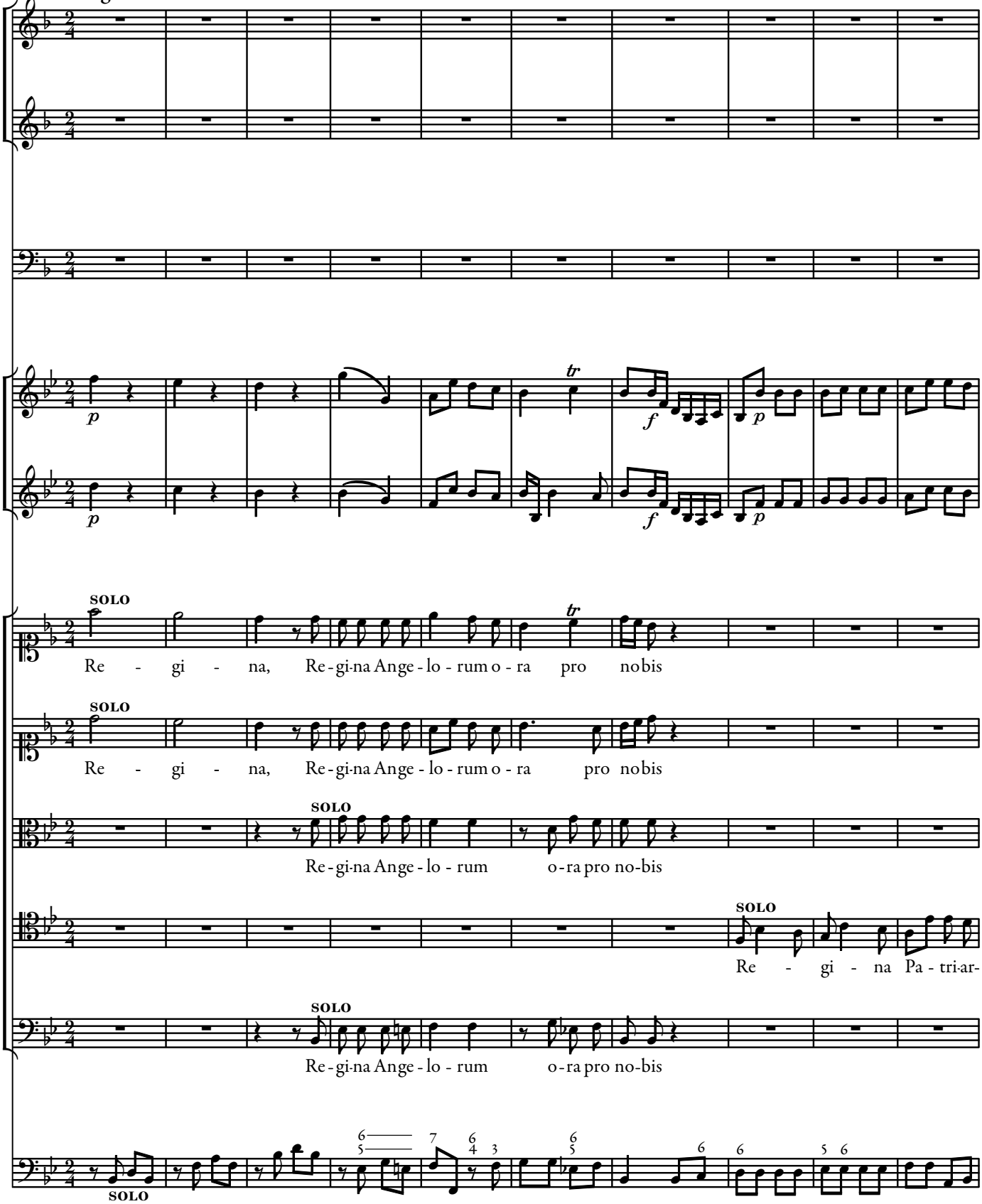
SOLO
Re - gi - na, Re - gi - na Ange - lo - rum o - ra pro no bis
SOLO
Re - gi - na, Re - gi - na Ange - lo - rum o - ra pro no bis
SOLO
Re - gi - na Ange - lo - rum o - ra pro no - bis
SOLO
Re - gi - na Pa - tri - ar -
SOLO
Re - gi - na Ange - lo - rum o - ra pro no - bis
SOLO

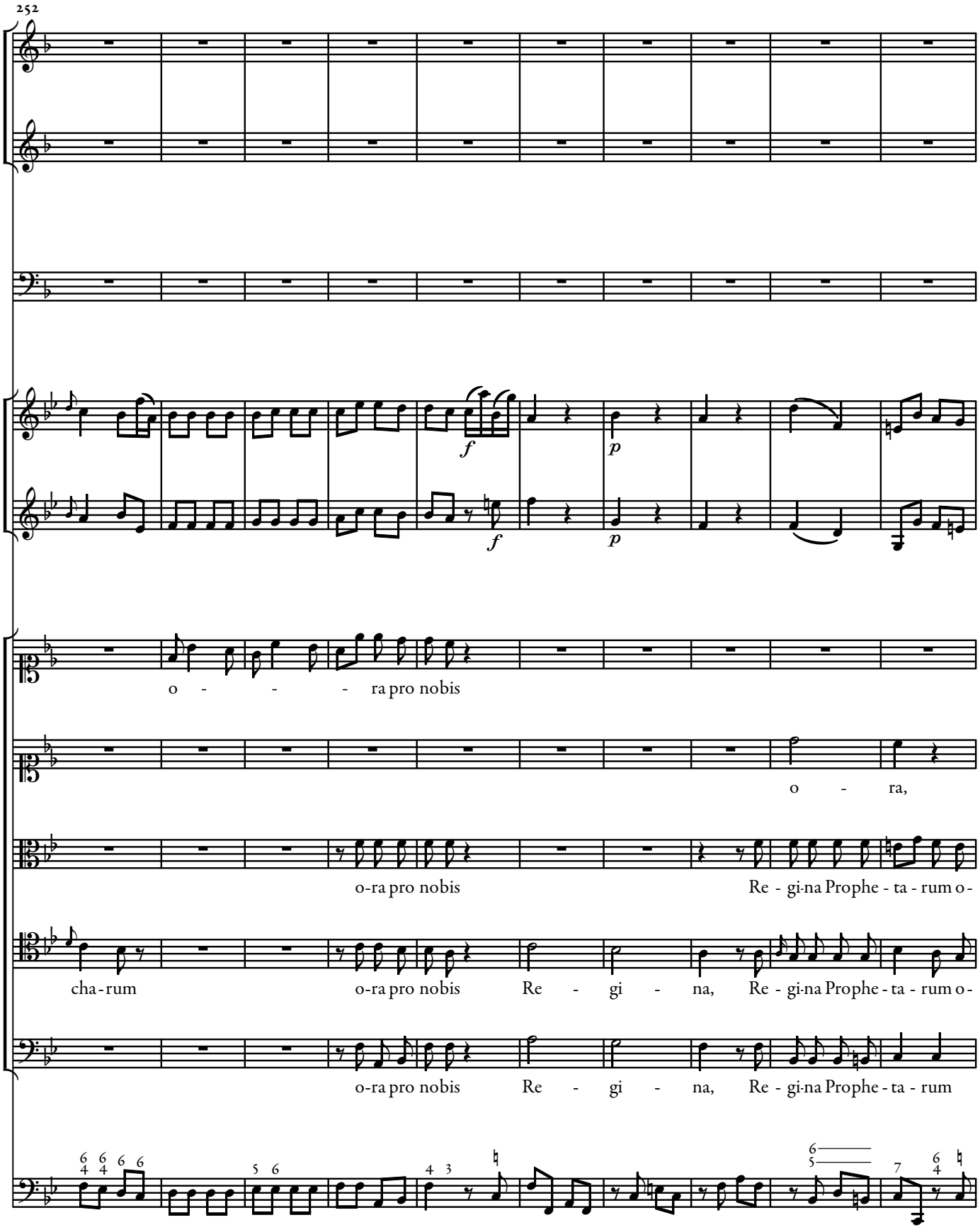
252
f
p
f
p
o - - - - ra pro nobis
o - ra,
o-ra pro nobis
Re - gi-na Prophe - ta - rum o -
cha - rum
o-ra pro nobis
Re - gi - na,
Re - gi-na Prophe - ta - rum o -
o-ra pro nobis
Re - gi - na,
Re - gi-na Prophe - ta - rum

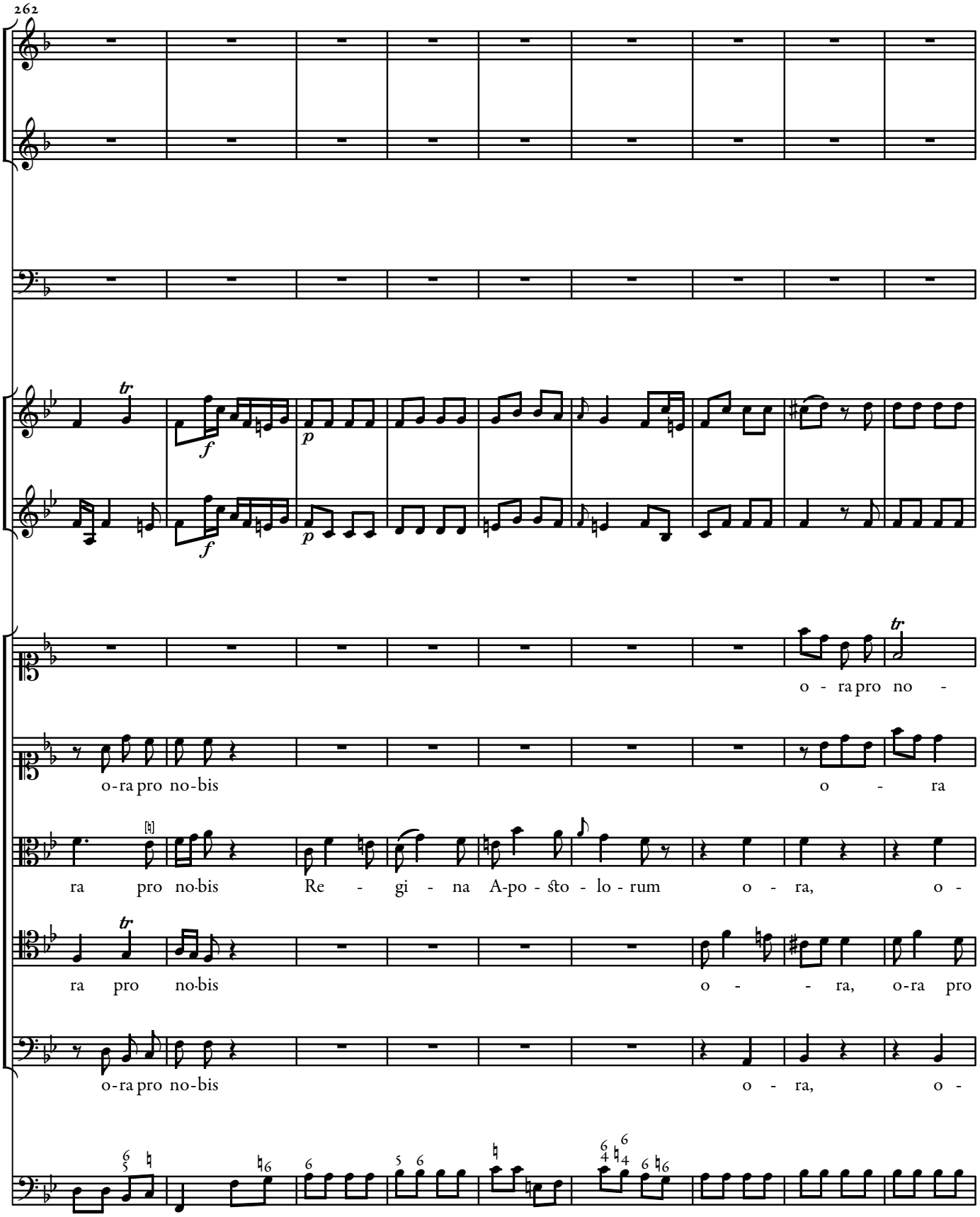
262
o - ra pro no -
o-ra pro no-bis
o - ra
ra pro no-bis Re - gi - na A-po - sto - lo - rum o - ra, o -
ra pro no-bis
o - - ra, o-ra pro
o-ra pro no-bis
o - ra, o -

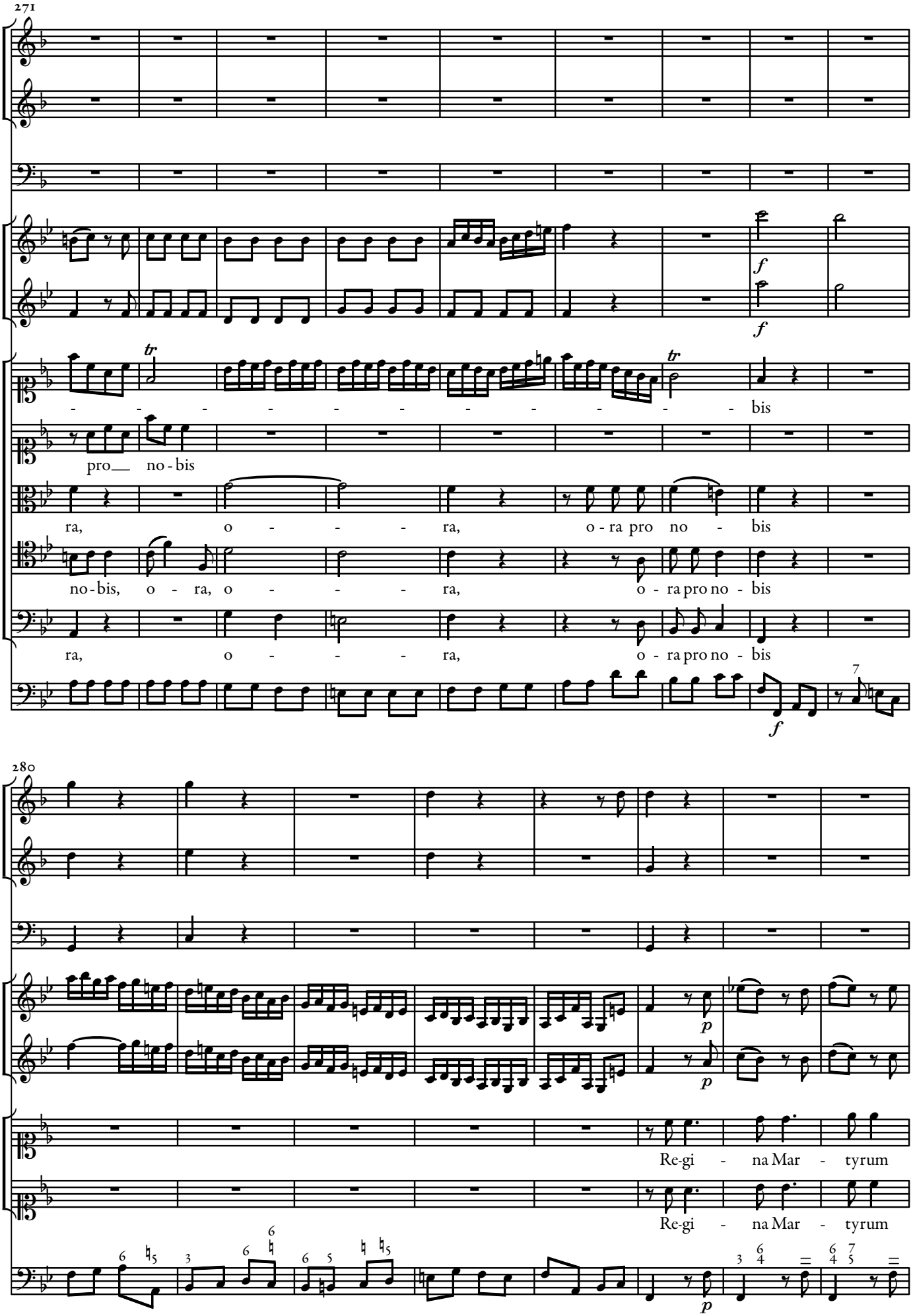
271
bis
pro no-bis
ra, o - ra, o-ra pro no - bis
no-bis, o - ra, o - ra, o - ra pro no - bis
ra, o - ra, o - ra pro no - bis
280
Re-gi - na Mar - tyrum
Re-gi - na Mar - tyrum

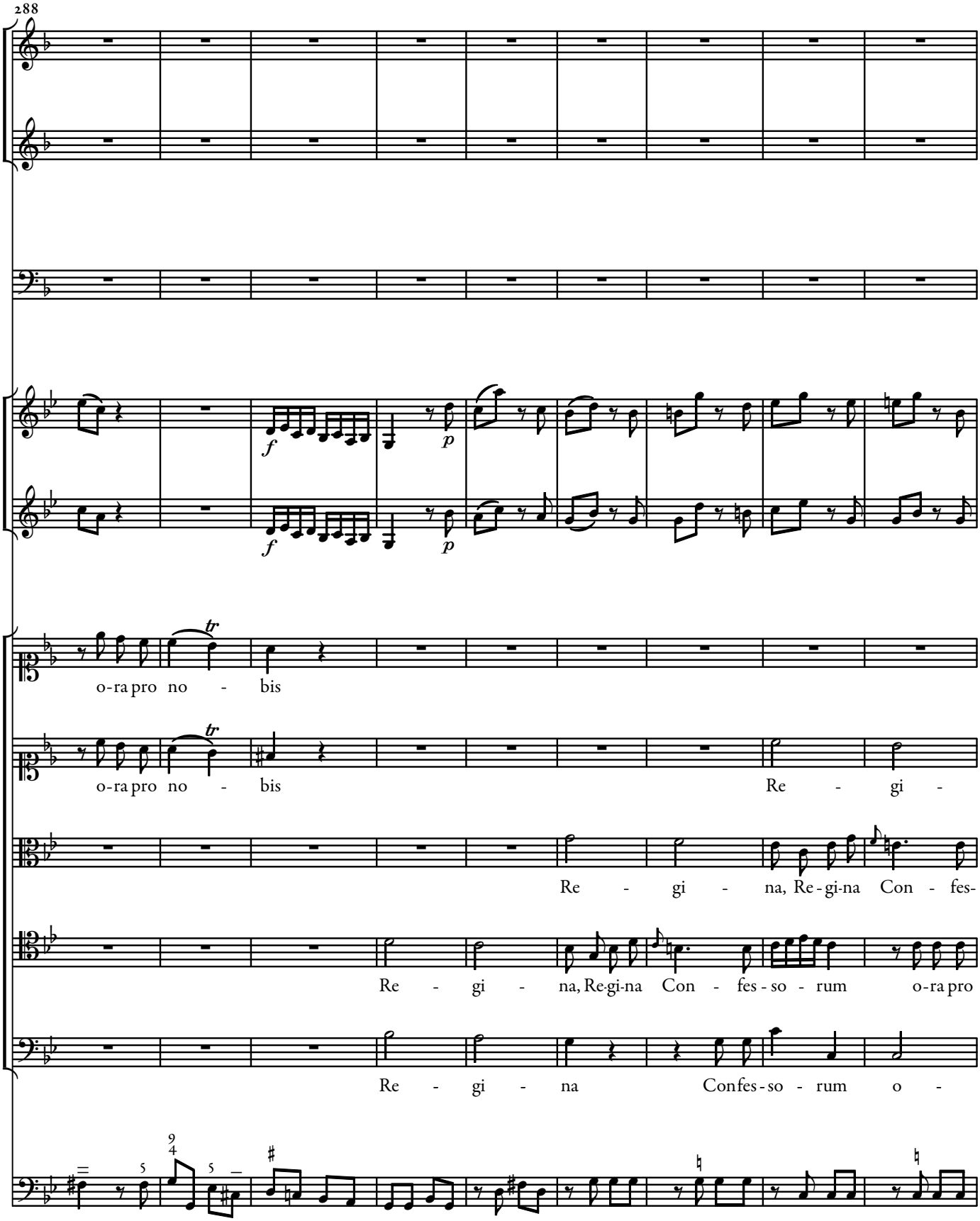
288
o-ra pro no - bis
o-ra pro no - bis
Re - gi -
Re - gi - na, Re-gi-na Con - fes-
Re - gi - na, Re-gi-na Con - fes - so - rum o-ra pro
Re - gi - na Confes - so - rum o -

297

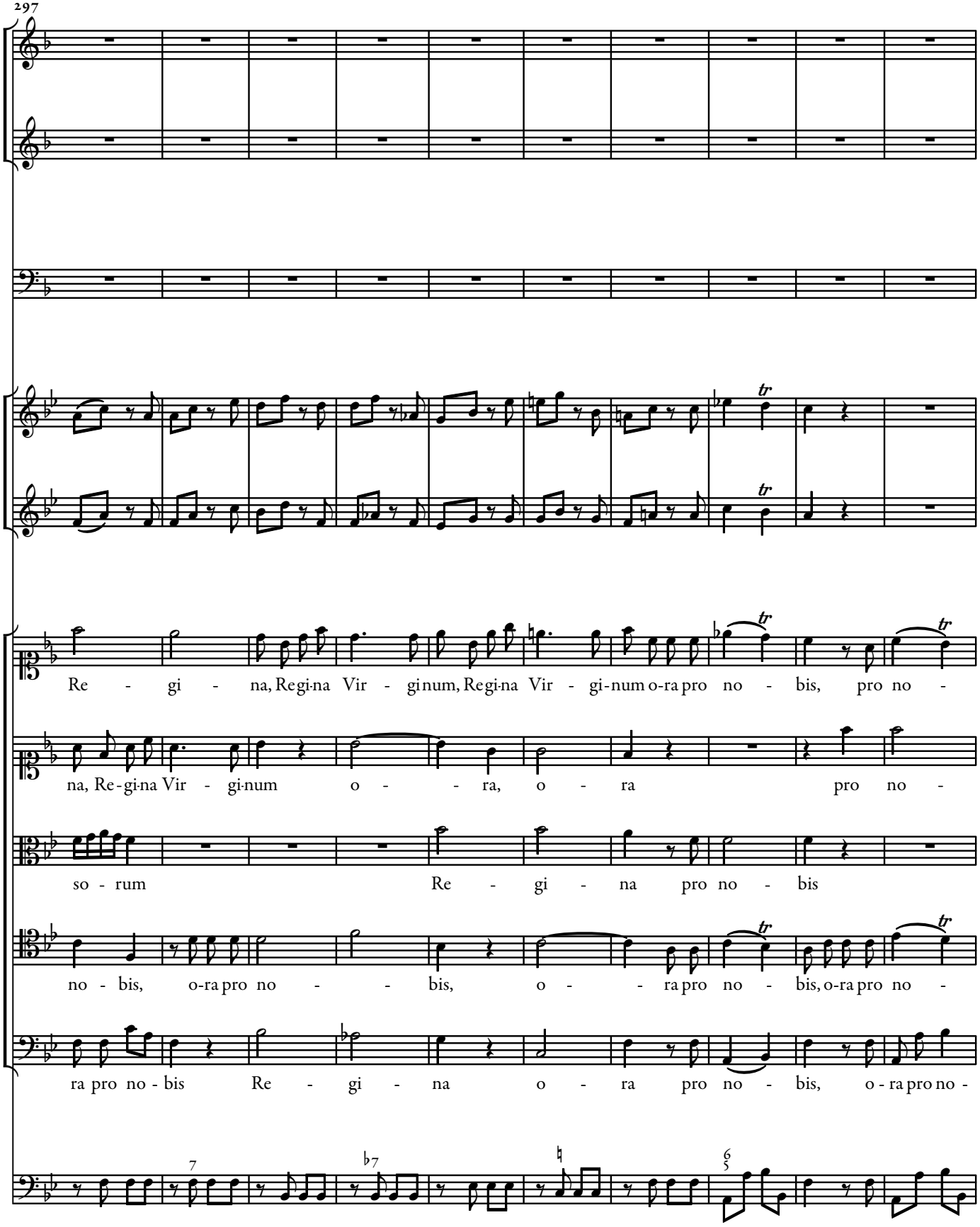
Re - gi - na, Regi-na Vir - gi-num, Regi-na Vir - gi-num o-ra pro no - bis, pro no -
na, Re-gi-na Vir - gi-num o - - ra, o - ra pro no -
so - rum Re - gi - na pro no - bis
no - bis, o-ra pro no - - - bis, o - - ra pro no - bis, o-ra pro no -
ra pro no - bis Re - gi - na o - ra pro no - bis, o - ra pro no -

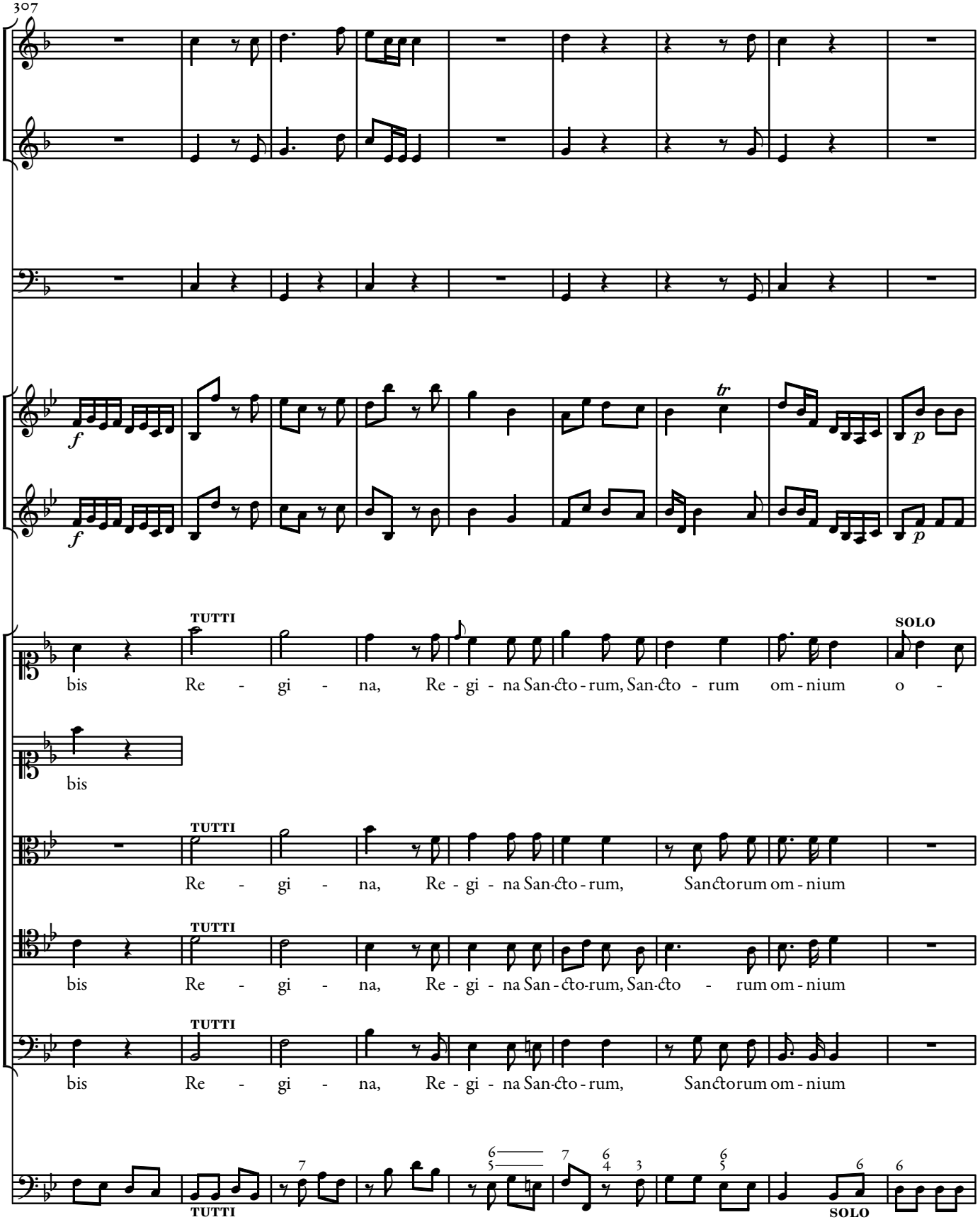
307
TUTTI
bis Re - gi - na, Re - gi - na San-cto - rum, San-cto - rum om - nium o -
SOLO
bis
TUTTI
Re - gi - na, Re - gi - na San-cto - rum, Sanctorum om - nium
TUTTI
bis Re - gi - na, Re - gi - na San - cto-rum, San-cto - rum om - nium
TUTTI
bis Re - gi - na, Re - gi - na San-cto - rum, Sanctorum om - nium
TUTTI
SOLO

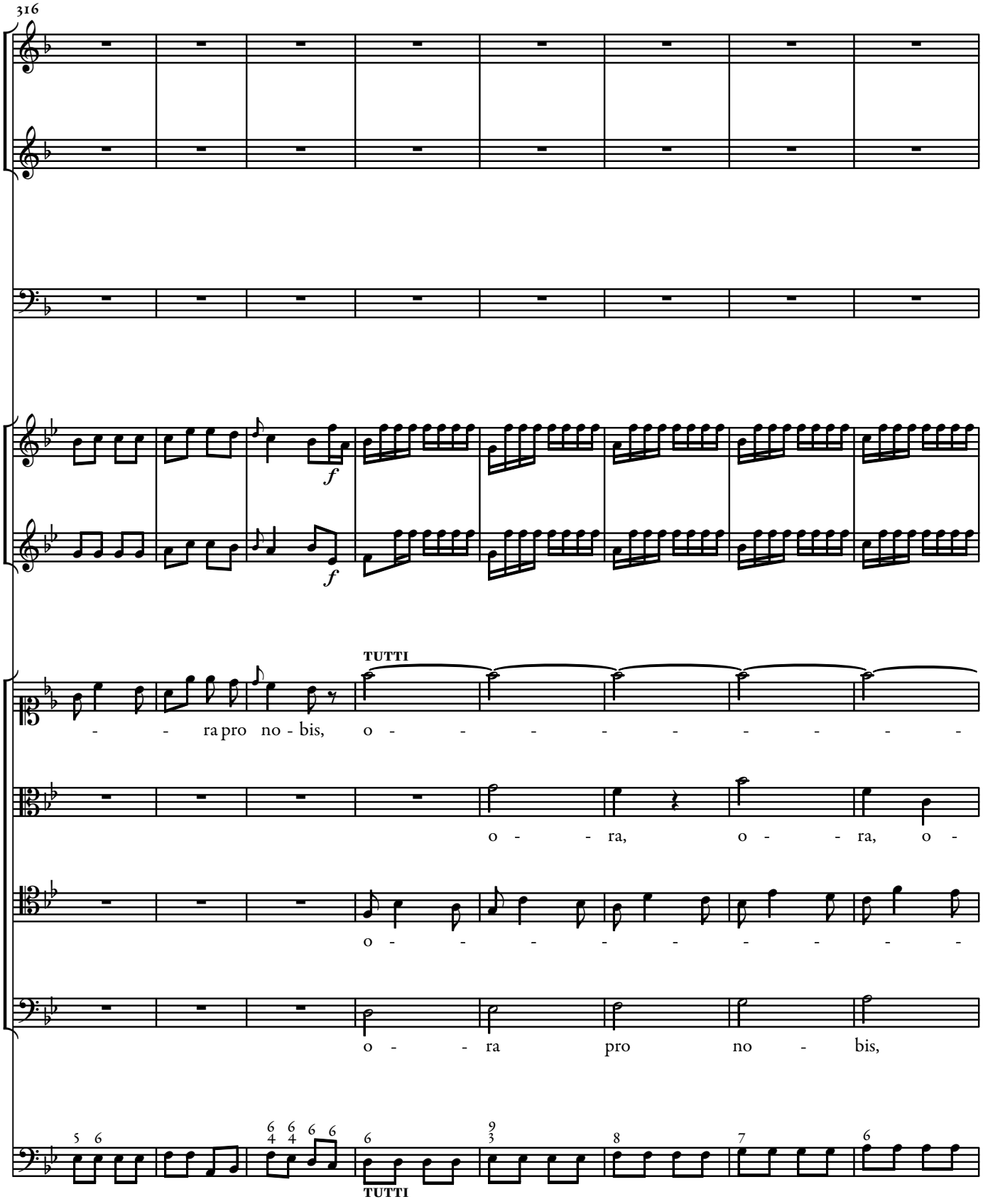
316
f
f
TUTTI
- - ra pro no - bis, o - - - - - - - - -
o - - ra, o - - ra, o -
o - - - - - - - - - -
o - - ra pro no - bis,
TUTTI

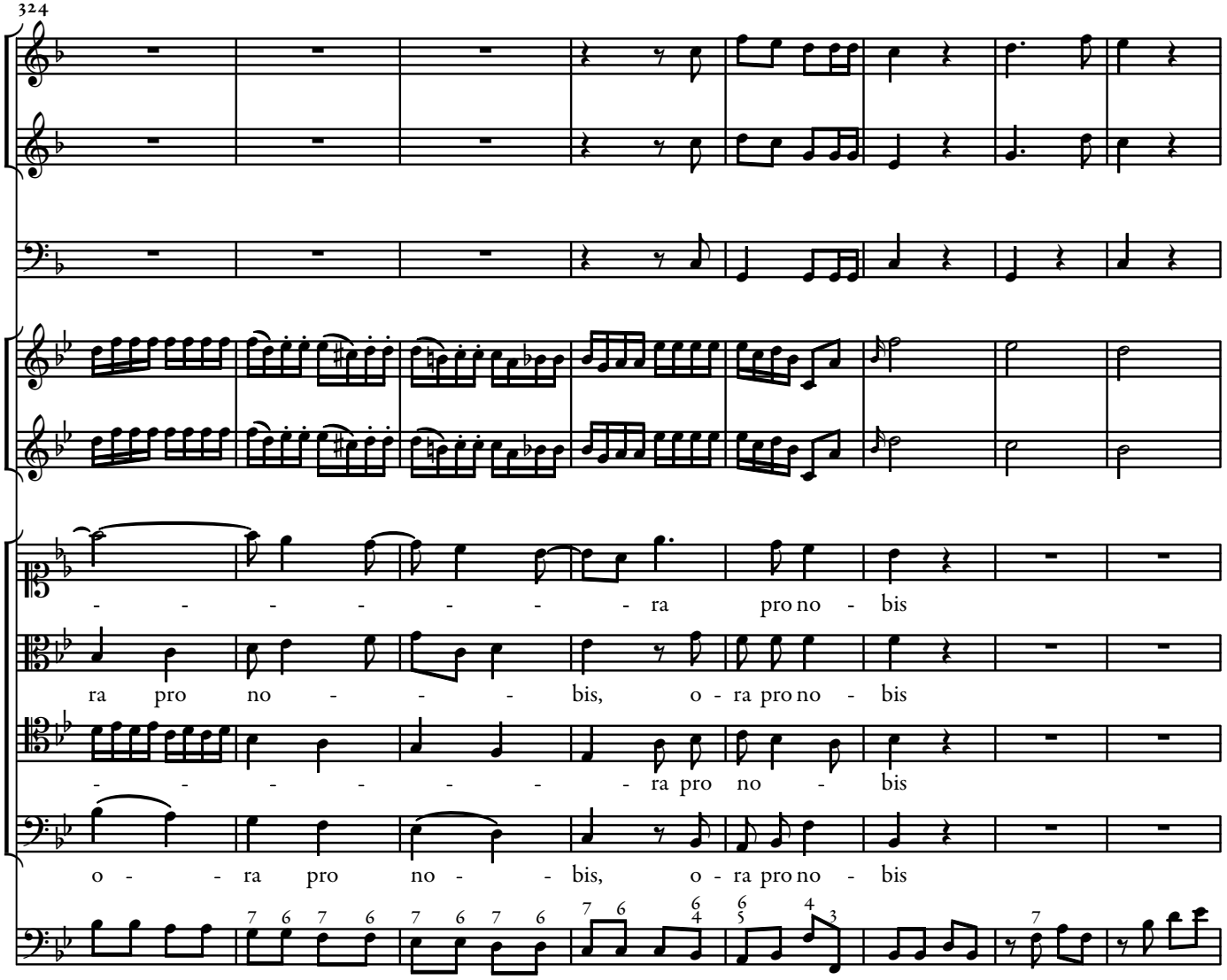
324
- - - - - - - - - ra pro no - bis
ra pro no - - - - bis, o - ra pro no - bis
- - - - - - - - - ra pro no - bis
o - - ra pro no - - - bis, o - ra pro no - bis

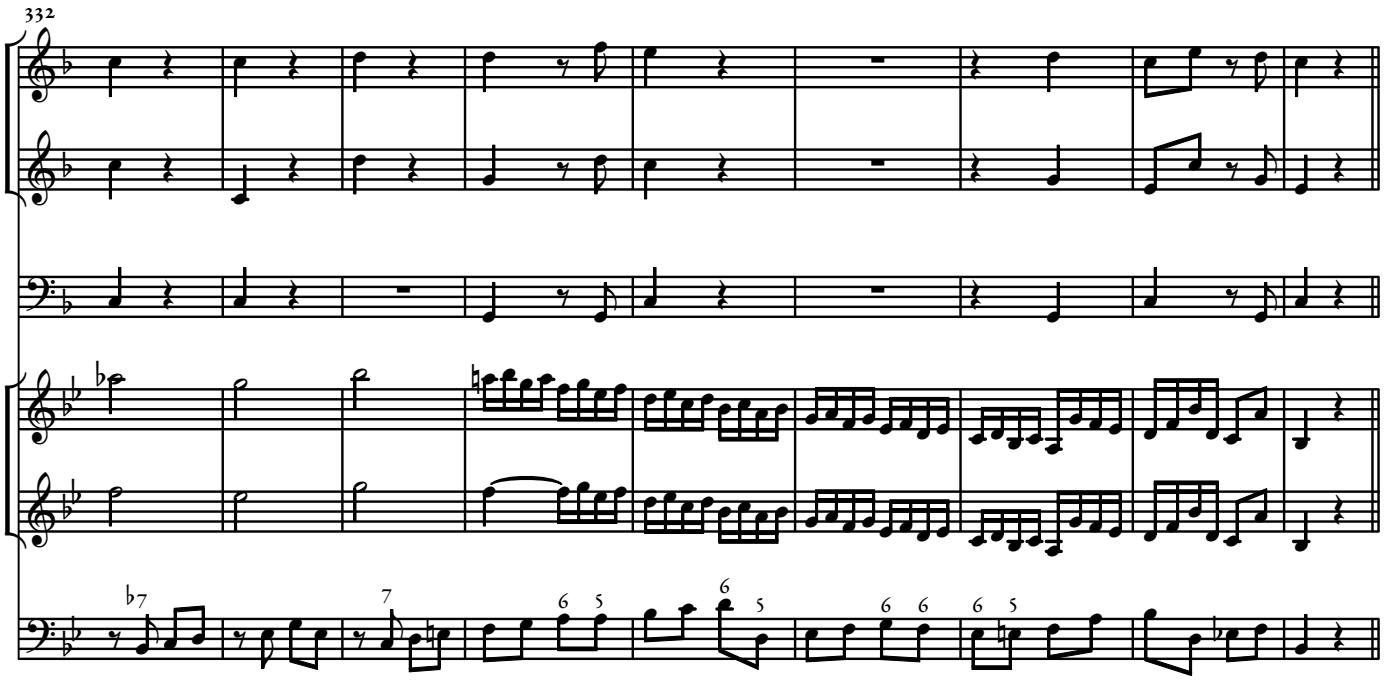
332

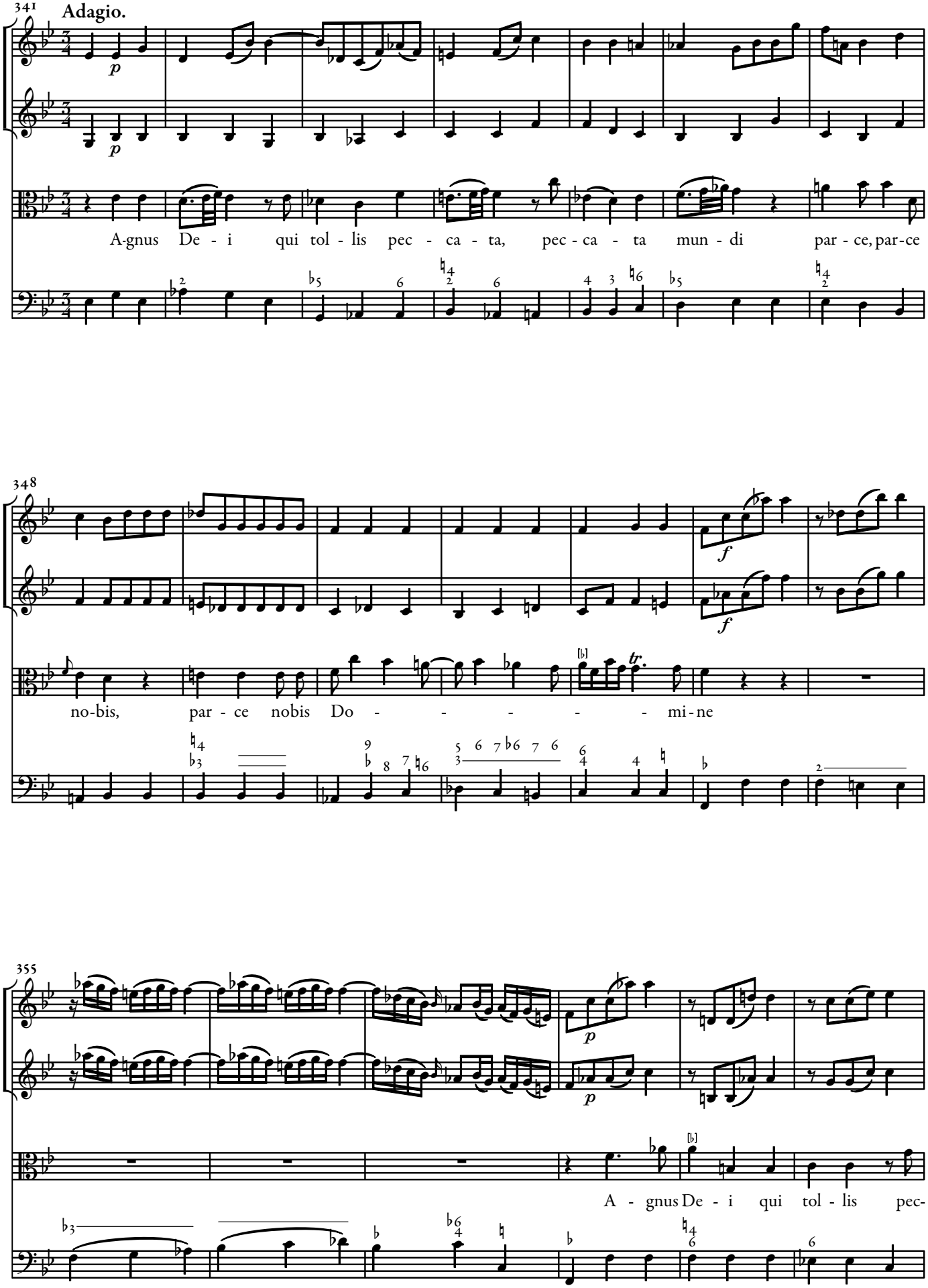
341
Adagio.
A-gnus De - i qui tol - lis pec - ca - ta, pec - ca - ta mun - di par - ce, par-ce
348
no-bis, par - ce nobis Do - - - - - - mi-ne
355
A - gnus De - i qui tol - lis pec-

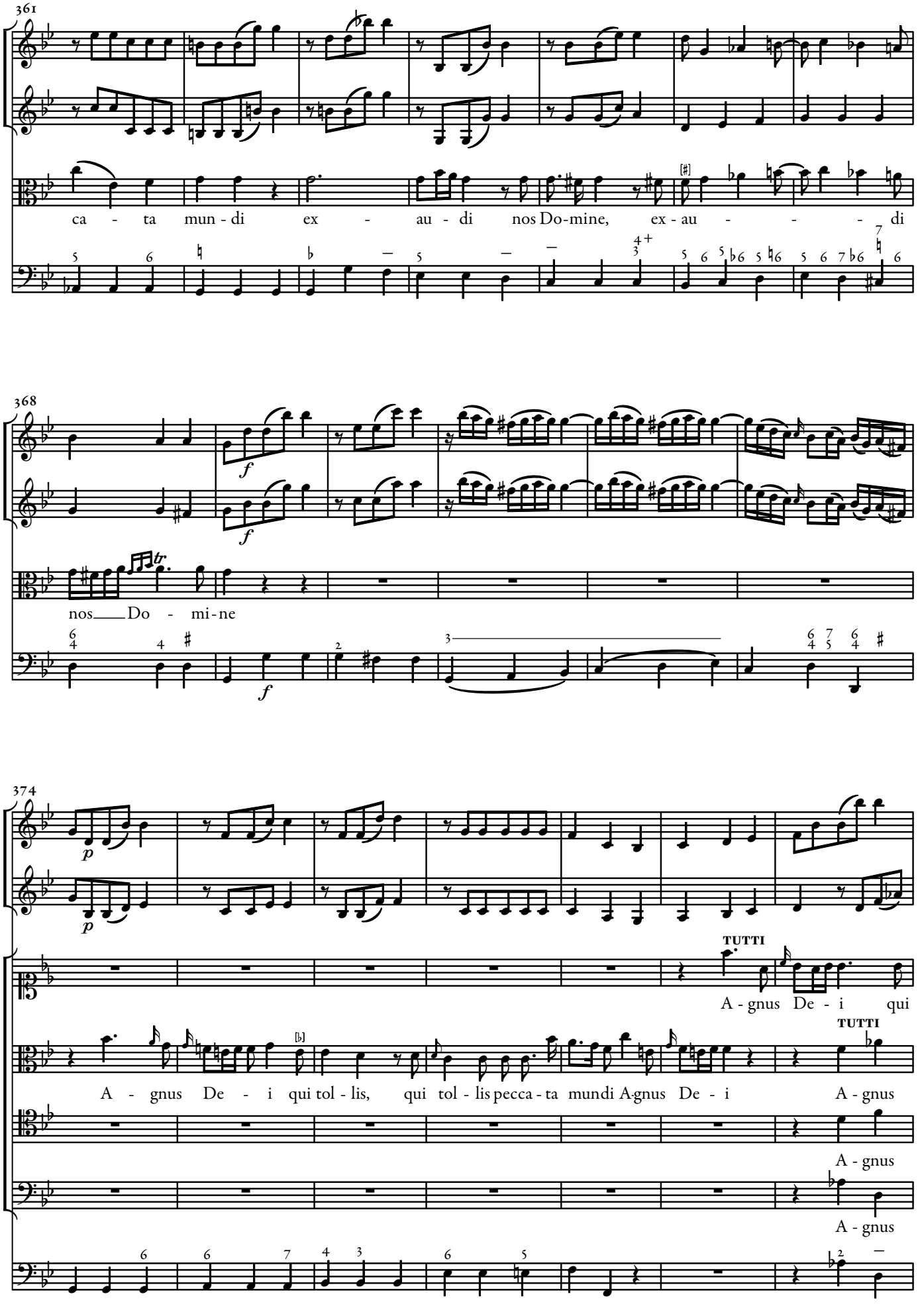
361
ca - ta mun - di ex - au - di nos Do-mine, ex - au - - - - di
368
f
f
nos Do - mi - ne
374
p
p
TUTTI
A - gnus De - i qui
TUTTI
A - gnus De - i qui tol - lis, qui tol - lis pecca - ta mundi A-gnus De - i A - gnus
A - gnus
A - gnus

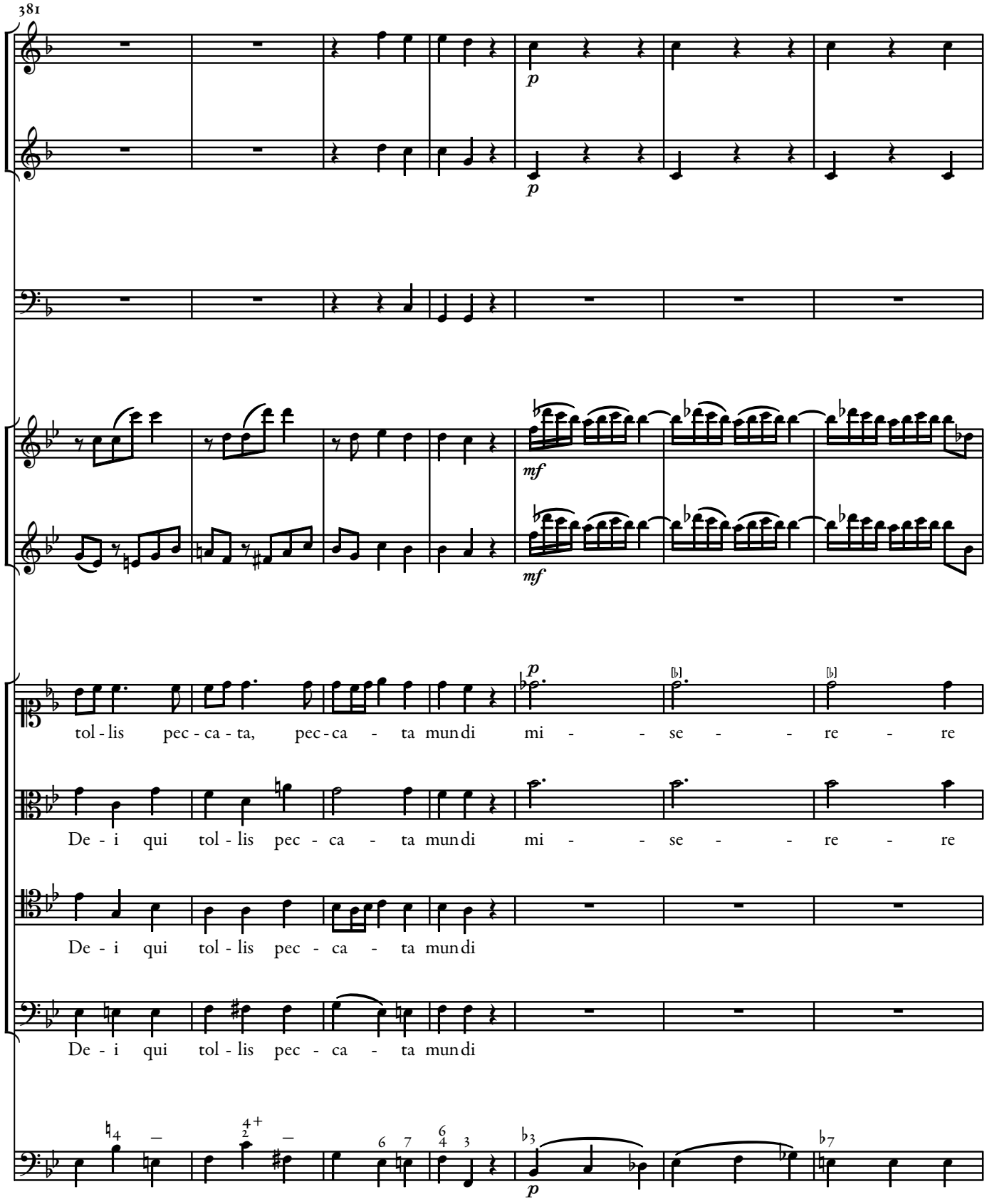
381
p
p
mf
mf
p
tol - lis pec - ca - ta, pec - ca - ta mun di mi - - se - - re - re
De - i qui tol - lis pec - ca - ta mun di mi - - se - - re - re
De - i qui tol - lis pec - ca - ta mun di
De - i qui tol - lis pec - ca - ta mun di
p

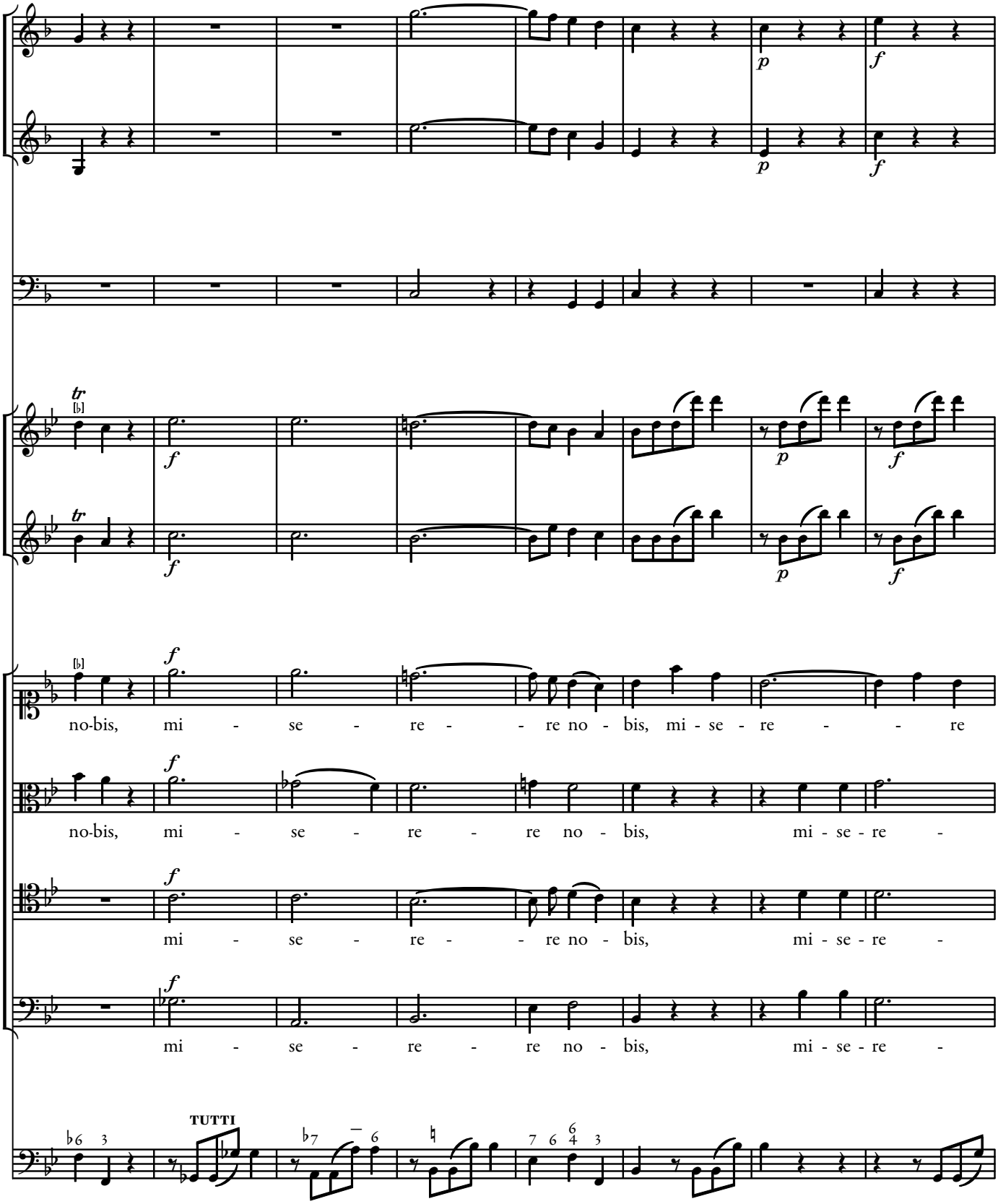
tr
tr
no-bis, mi - se - re - - re no - bis, mi - se - re - - re
no-bis, mi - se - re - re no - bis, mi - se - re -
mi - se - re - - re no - bis, mi - se - re -
mi - se - re - re no - bis, mi - se - re -
TUTTI

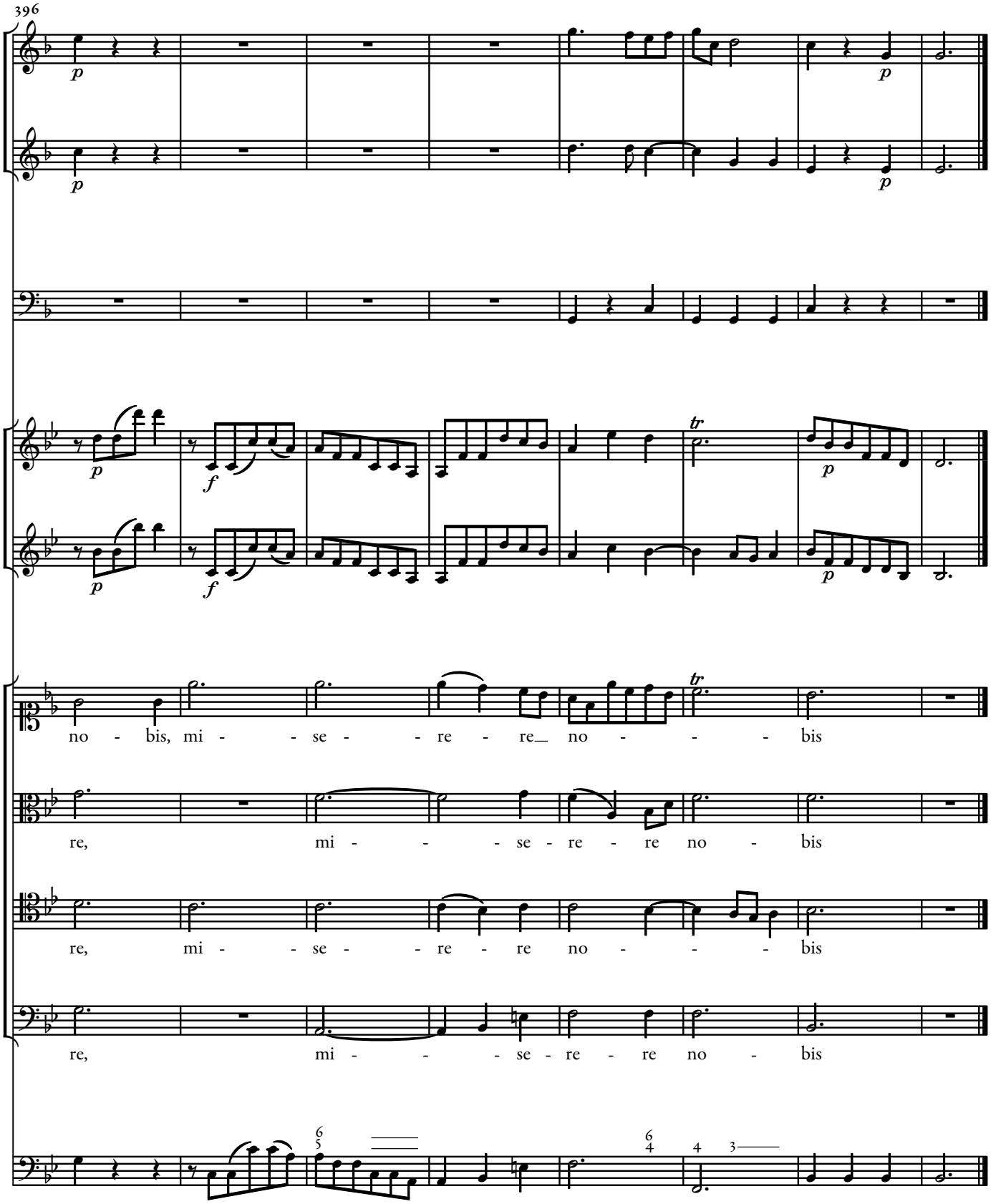
396
p
p
p
p
p
f
p
f
p
tr
tr
no - bis, mi - - se - - re - re no - - - bis
re, mi - - - se - re - re no - bis
re, mi - - se - - re - re no - - - bis
re, mi - - - se - re - re no - bis