

Deux Offertoires

N^o 1

Extrait du

Quare Fremuerunt

et Transcrit pour

Violoncelle et Orgue Pr. 6^f

Violon d^o 6^f

N^o 2

Extrait du

Domine non secundum

et Transcrit pour

Violon et Orgue Pr. 6^f

Violoncelle d^o 6^f

PAR

GUSTAVE SANDRÉ

CÉSAR FRANCK

N^o

O. B. 4555

Paris. LE BAILLY Editeur de Musique O. BORNEMANN Succ^r rue de Tournon. 15

*Tous droits de Transcription, Reproduction, Représentation et d'Arrangement réservés pour tous Pays
Compris la Suède la Norvège et le Danemark*

Copyright by O. Bornemann 1901

OFFERTOIRE

EXTRAIT DU
'QUARE FREMUERUNT'

de
CÉSAR FRANCK.

Transcrit pour
VIOLON ou VIOLONCELLE et ORGUE
par **GUSTAVE SANDRÉ.**

Lento ma non troppo. VIOLONCELLE.

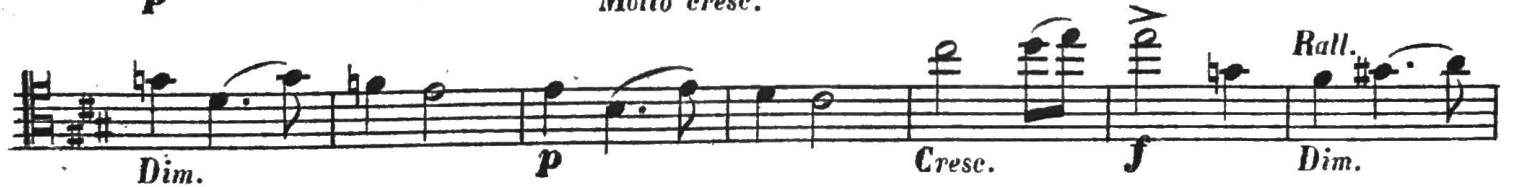
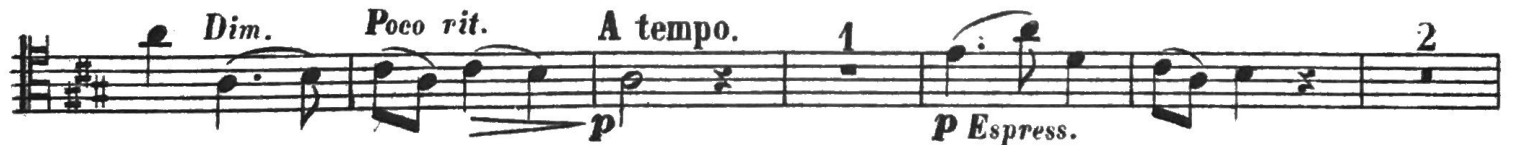

Copyright by O. BORNEMANN 1901.

Paris, O. BORNEMANN Ed^r 15, r. de Tournon. O. B. 4556. Tous droits d'ex^{ec}, de trad^{uc}, de représentation et de repro^{du} réservés pour tous pays y compris la Suède la Norvège et le Danemark.

Imp. Bigeard et Fils, Paris.

OFFERTOIRE

EXTRAIT DU
"QUARE FREMUERUNT"

de
CÉSAR FRANCK.

Transcrit pour
VIOLON ou VIOLONCELLE et ORGUE
par **GUSTAVE SANDRÉ.**

Lento ma non troppo.

VIOLONCELLE.

Dolce.

Lento ma non troppo.

ORGUE.

pp

Espress.

p

p

Copyright by O. BORNEMANN 1901.

Paris, O. BORNEMANN Ed.
15, r. de Tournon.

O. B. 4556.

Tous droits d'ex^{co}, de trad^{co}, de représent^{co} et de reproduction réservés pour tous pays y compris la Suède la Norvege et le Danemarck

mf *Express.*

f *Dim.* *Poco rit.* *A tempo.*

f *Dim.* *Poco rit.* *A tempo.*

p 3 3 3

p *Espress.*

M.D.

p *Molto cresc.*

M.D.

M.D.

Dim.

f *Dim.*

Second system of the musical score. The vocal line includes markings for *f*, *ff*, *Rall.*, *Dim.*, and *A tempo.*. The piano accompaniment includes markings for *f*, *Dim.*, *Suivez.*, *A tempo.*, and *p*.

Third system of the musical score. The vocal line includes markings for *mf Cresc.* and *ff*. The piano accompaniment includes markings for *mf Cresc.* and *f*.

Fourth system of the musical score. The vocal line includes markings for *Poco a poco rall.*, *Dim.*, *p*, and *pp*. The piano accompaniment includes markings for *Dim.*, *p*, and *pp*.