

# MIECZYŚLAW KARŁOWICZ

## PIEŚNI

NA SKRZYPCZE LUB WIOŁONCZELĘ  
Z TOWARZYSZENIEM FORTEPIANU

OPRACOWAŁ H. WAGHALTER

### Op. 1. sześć pieśni

- Nr 1. Zasmuconej
- " 2. Skąd pierwsze gwiazdy
- " 3. Na śniegu
- " 4. Zawód
- " 5. Pamiętam ciche jasne złote dni
- " 6. Smutną jest dusza moja

### Op. 3. sześć pieśni

- Nr 1. Mów do mnie jeszcze
- " 2. Z erotyków
- " 3. Idzie na pola
- " 4. Na spokojnym morzu
- " 5. Śpi w blaskach
- " 6. Przed nocą wieczną

### Op. 4. Najpiękniejsze piosnki

Na Anioł Pański  
Nie płacz nademną  
Pod jaworem  
Ptaszę wędrowną  
W blasku księżycowym

Nakład i własność

GEBETHNERA i WOLFFA

WARSZAWA-KRAKÓW-LUBLIN

LÓDŹ-POZNAŃ-WILNO-ZAKOPANE.

# NAJPIĘKNIEJSZE PIOSNKI.

arrang. par H. WAGHALTER.

M. KARŁOWICZ, Op. 4.

Allegretto.

Violoncelle.

4 1 1 1 0 1 3

*mp* *cresc.* *mf*

2 2 1

*dim.* *p* *mf*

0 1 1 0 4 2

*p*

0 3 7 7

*mf* *p* II

Meno mosso.

*mf*

2 0 8 2 2 1 3

*p* *cresc.* II

0 3 4 1 3 2 2

*cresc.* II

1 1 1 1 1 1 3

*mp* *cresc.* *mf*

2 2 1 0 3

*dim.* *p*

*dim.* *stent.* *f*

# NAJPIĘKNIEJSZE PIOSNKI.

revue et doigté par prof. J. JARZĘBSKI.

arrang. par H. WAGHALTER.

M. KARŁOWICZ, Op. 4.

Allegretto.

Violon.

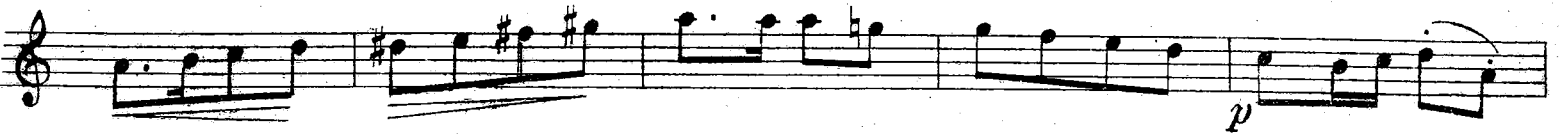

Meno mosso.

# NAJPIĘKNIEJSZE PIOSNKI.

arang. par H. WAGHALTER.

M. KARŁOWICZ, Op. 4.

Allegretto.

VIOLON  
au  
VIOLONCELLE.

PIANO.

*f*

*poco rit.*

*mp*  
*a tempo*  
*cresc.*  
*mf*

*mp*  
*cresc.*  
*mf*

*dim.*  
*p*  
*mf*

*dim.*  
*p*  
*mf*

*p*  
*mf*

*p*  
*mf*

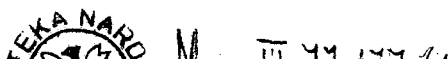

Meno mosso.

