

# 06.16 Fliessend - d 3-4

♩ = 124

© J.W.Menkveld 18.12.2016

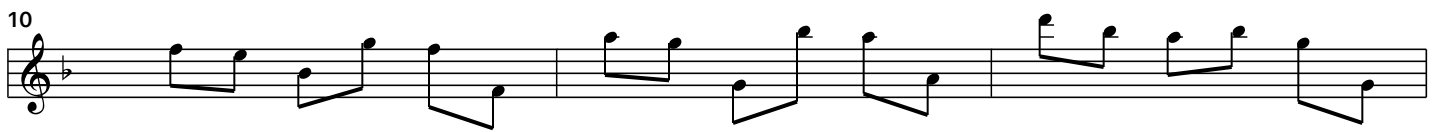

25

28

31

34

37

40

43

46

49

52

55

58

61

64

67

70

73

76

79

82

85

88

91

94
