GL 249 Stille Nacht

Satz: Michael Stenov
www.stenov.at
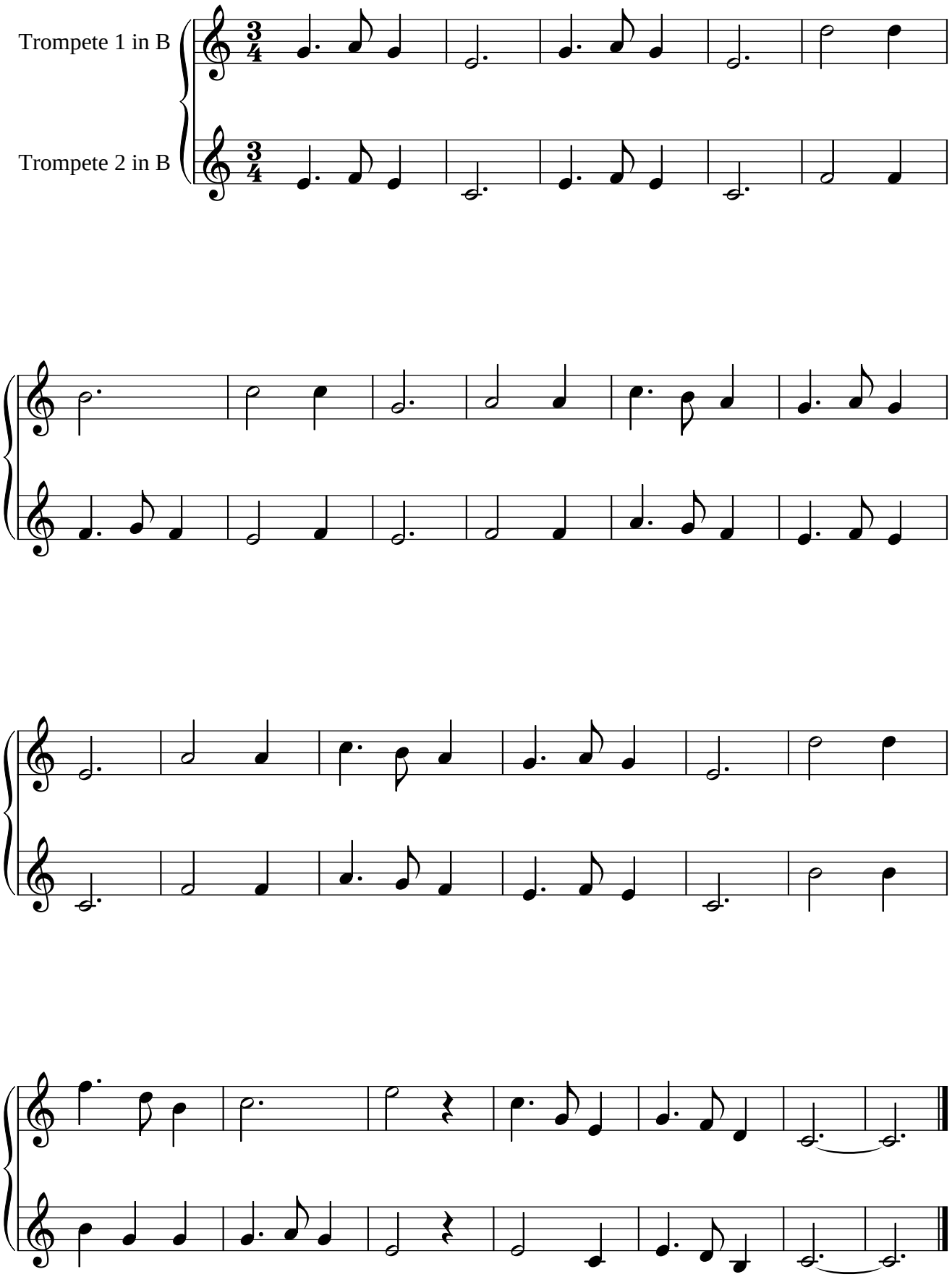
2. + 3. Strophe