白雲

Shinil Freunde에게 드리는 환상적 교향시

"白雲의 신비" (서곡)

Hee Cheol Kim, Germany 2006

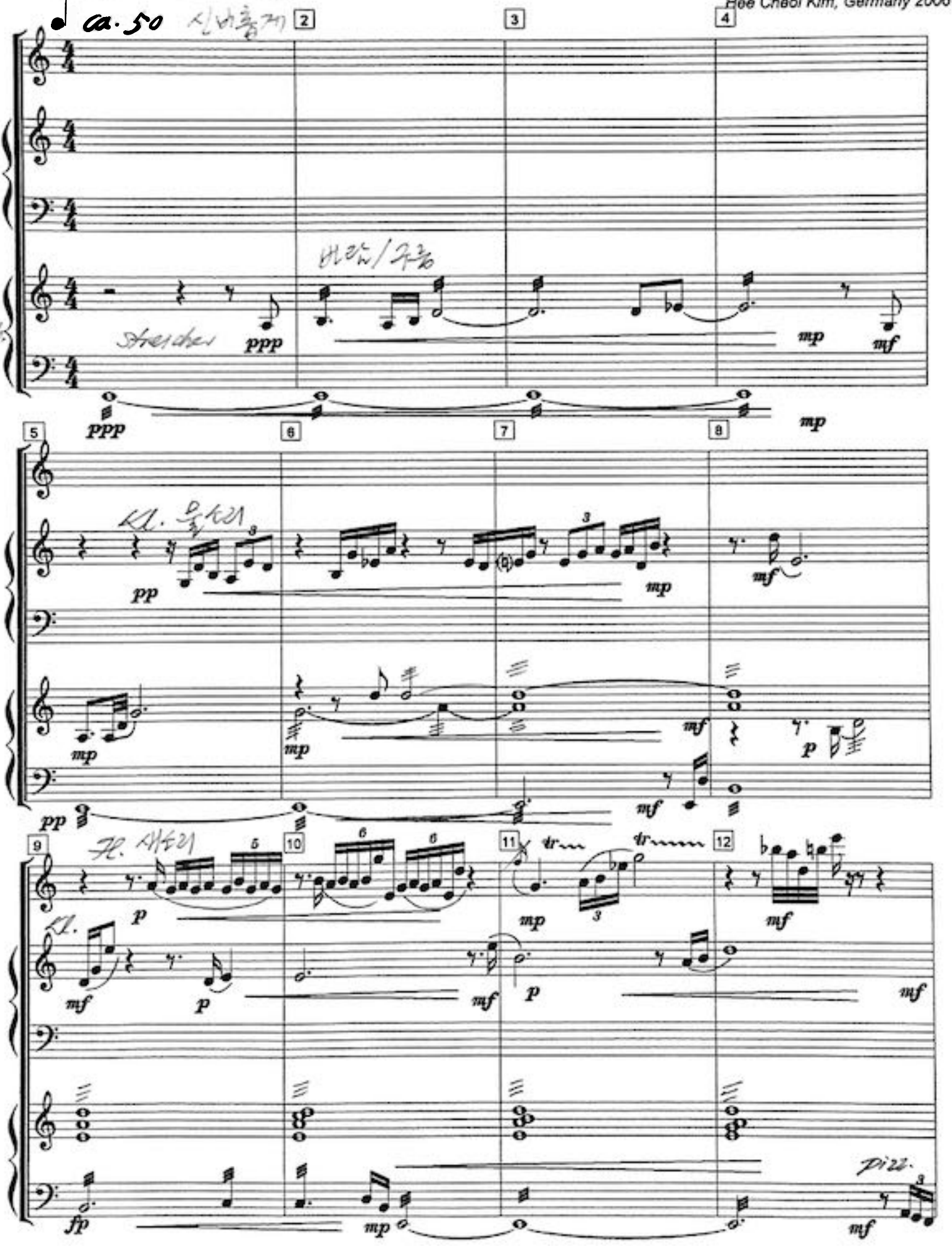

4.0 International (CC BY 4.0) Hee Cheol Kim

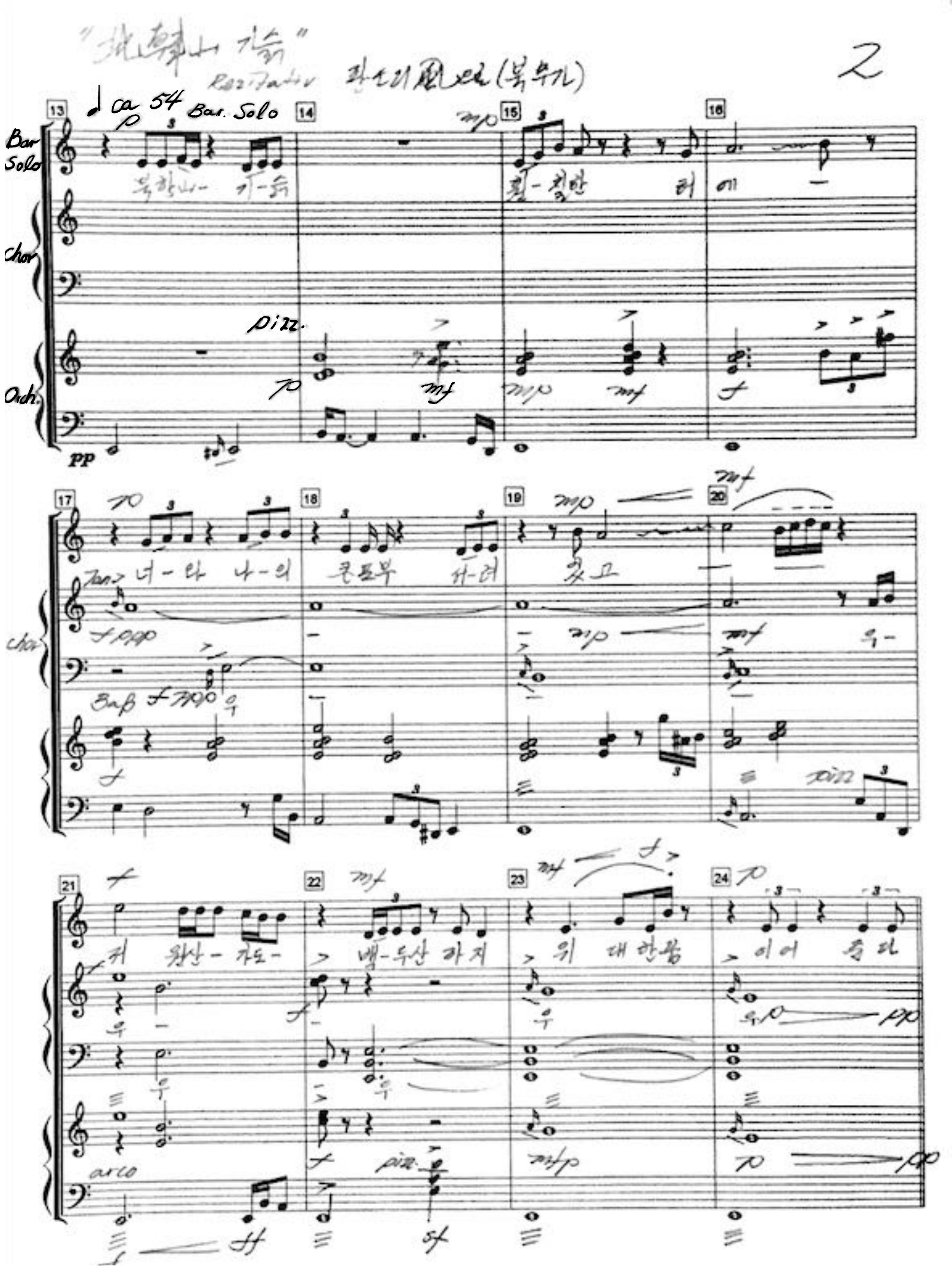

4.0 International (CC BY 4.0) Hee Cheol Kim

geistvoll
Ob. Solo

4.0 International (CC BY 4.0) Hee Cheol Kim

"소월을 추억" 歌曲風 (Harfe 추가)

♩ca. 60

Bar. Solo

37 38 39 40

Chor: Bass

Harfe

41 42 43 44

Harfe

Streicher

45 46 47 48

Chor Ten.

Chor Bass

Hm

Text: 의주히 해마다 여-기 달마다 여-어-기

4.0 International (CC BY 4.0) Hee Cheol Kim

"사랑의 맹세"

dca.90

dca.76 상냥하고 사랑스럽

5

Chor

Chor Ten. 3: mp

Chor Bass 2. 사랑의 맹세 사랑한 순-수

Harp 사 랑

Org.

우리의 우-정 마음의 샘-물 마음의 샘물 꿈을 키우며 꿈을 키우

mf

아쉬움나-눈 며-나-눈 그리운얼-굴 너는 내친구 세월을따라

mp

유 우

4.0 International (CC BY 4.0) Hee Cheol Kim

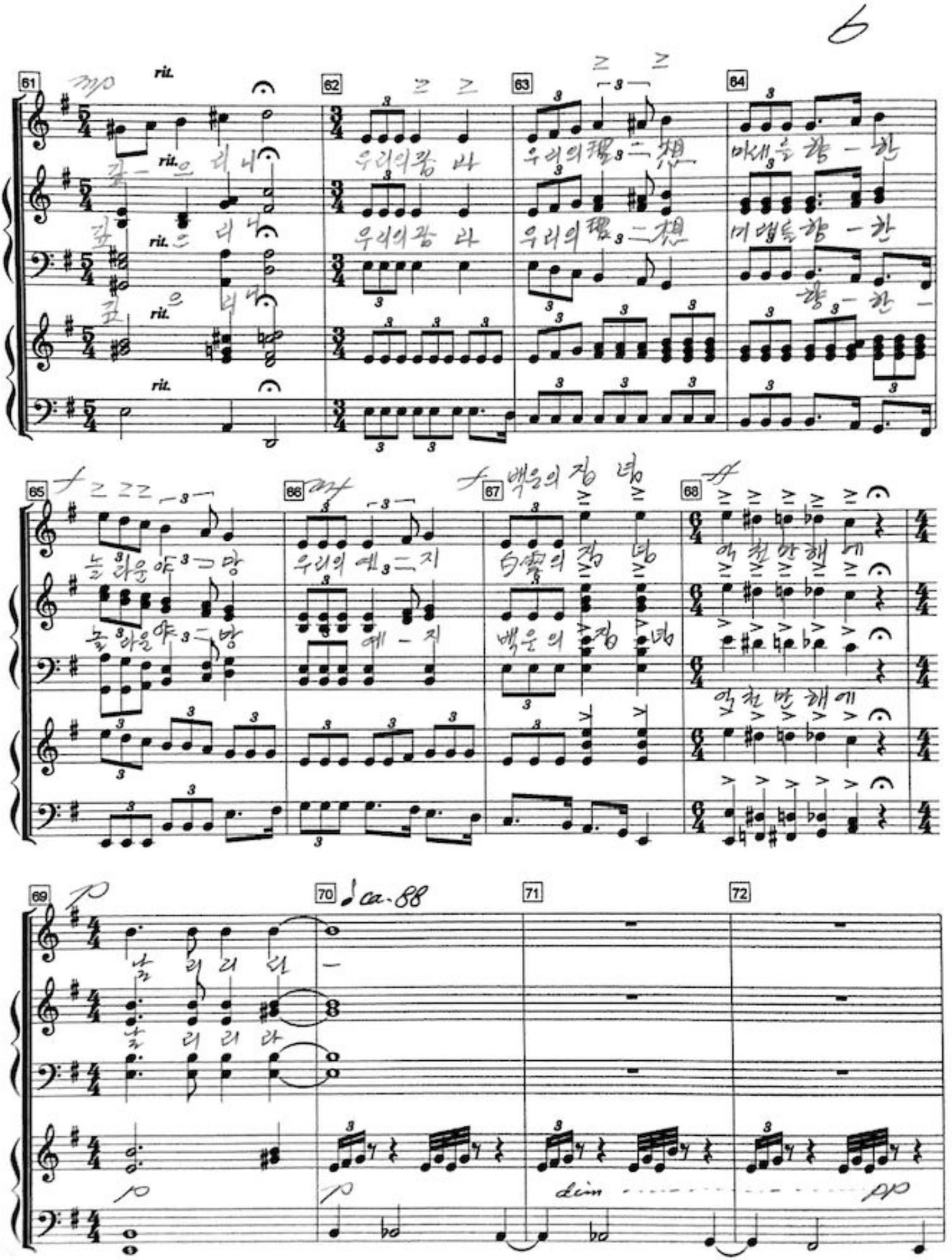

4.0 International (CC BY 4.0) Hee Cheol Kim

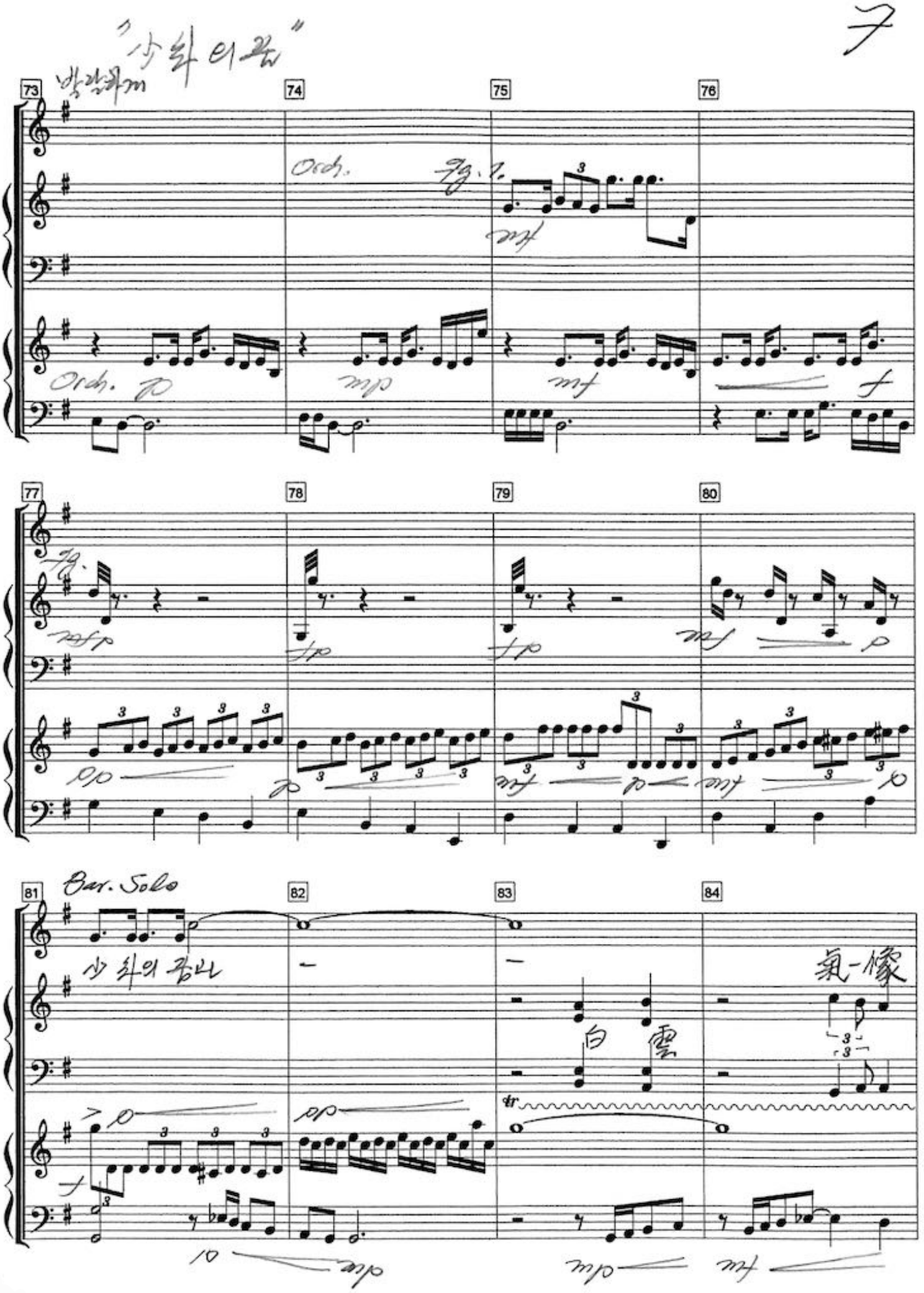

4.0 International (CC BY 4.0) Hee Cheol Kim

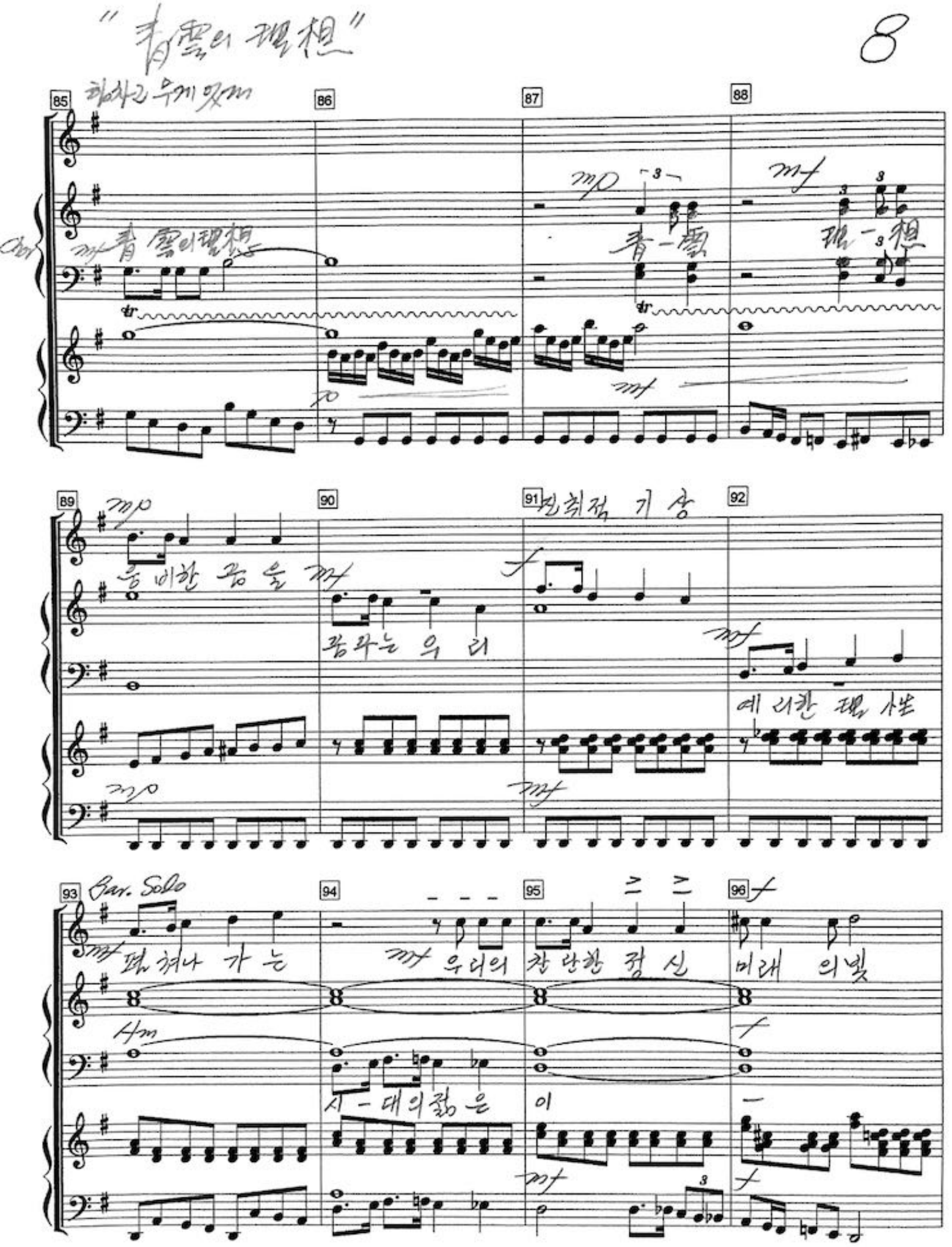

4.0 International (CC BY 4.0) Hee Cheol Kim

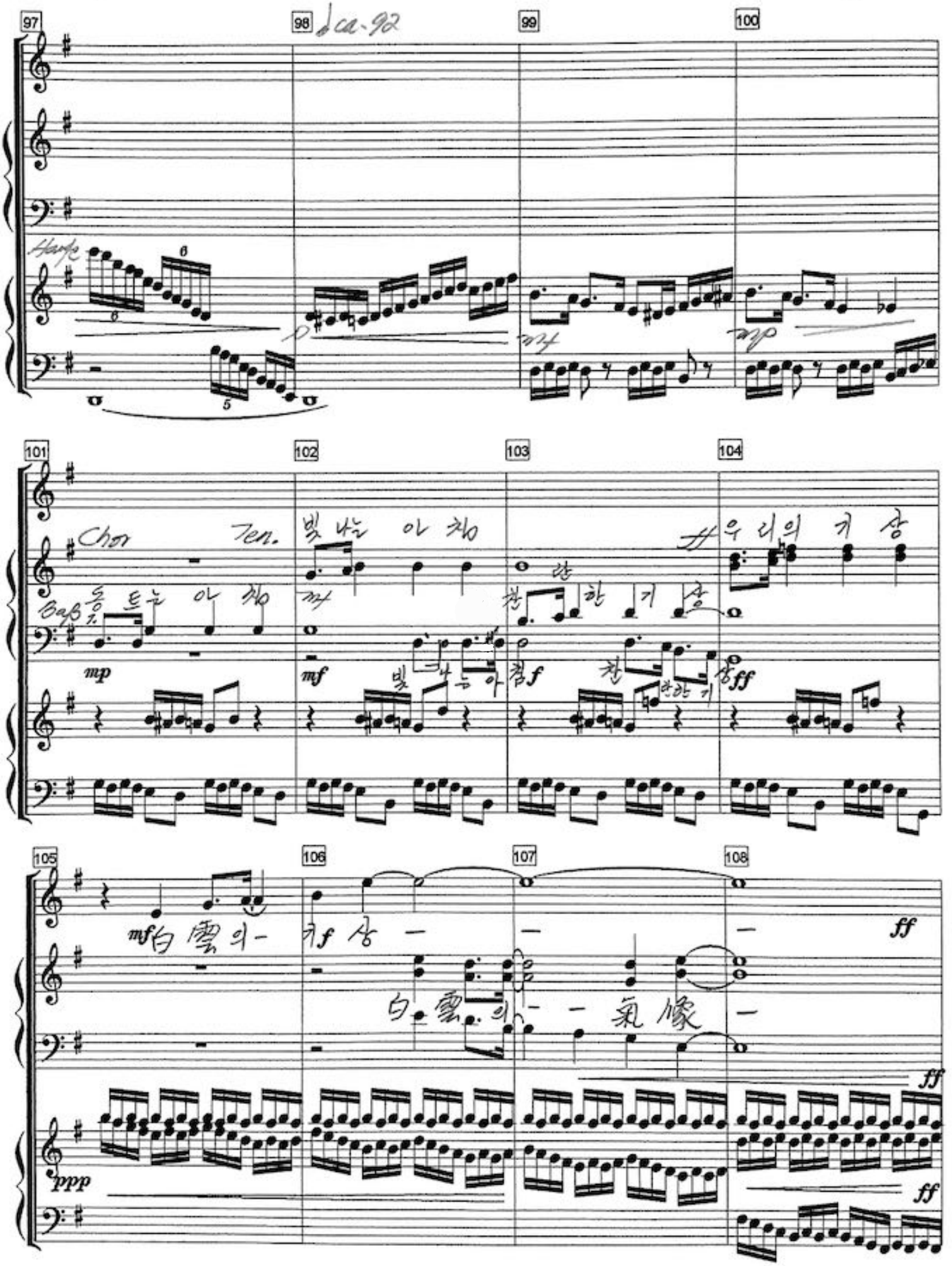

4.0 International (CC BY 4.0) Hee Cheol Kim

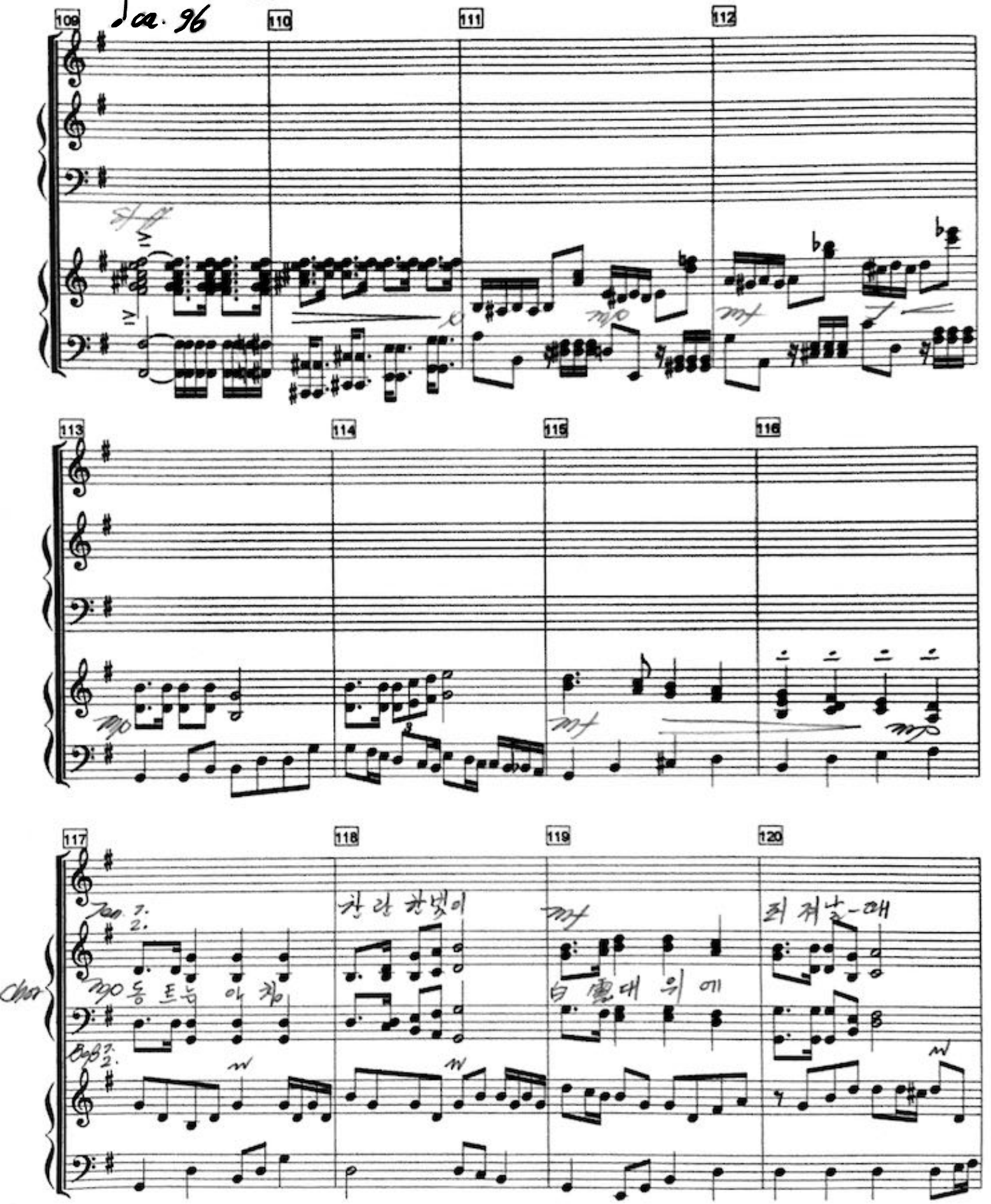

4.0 International (CC BY 4.0) Hee Cheol Kim

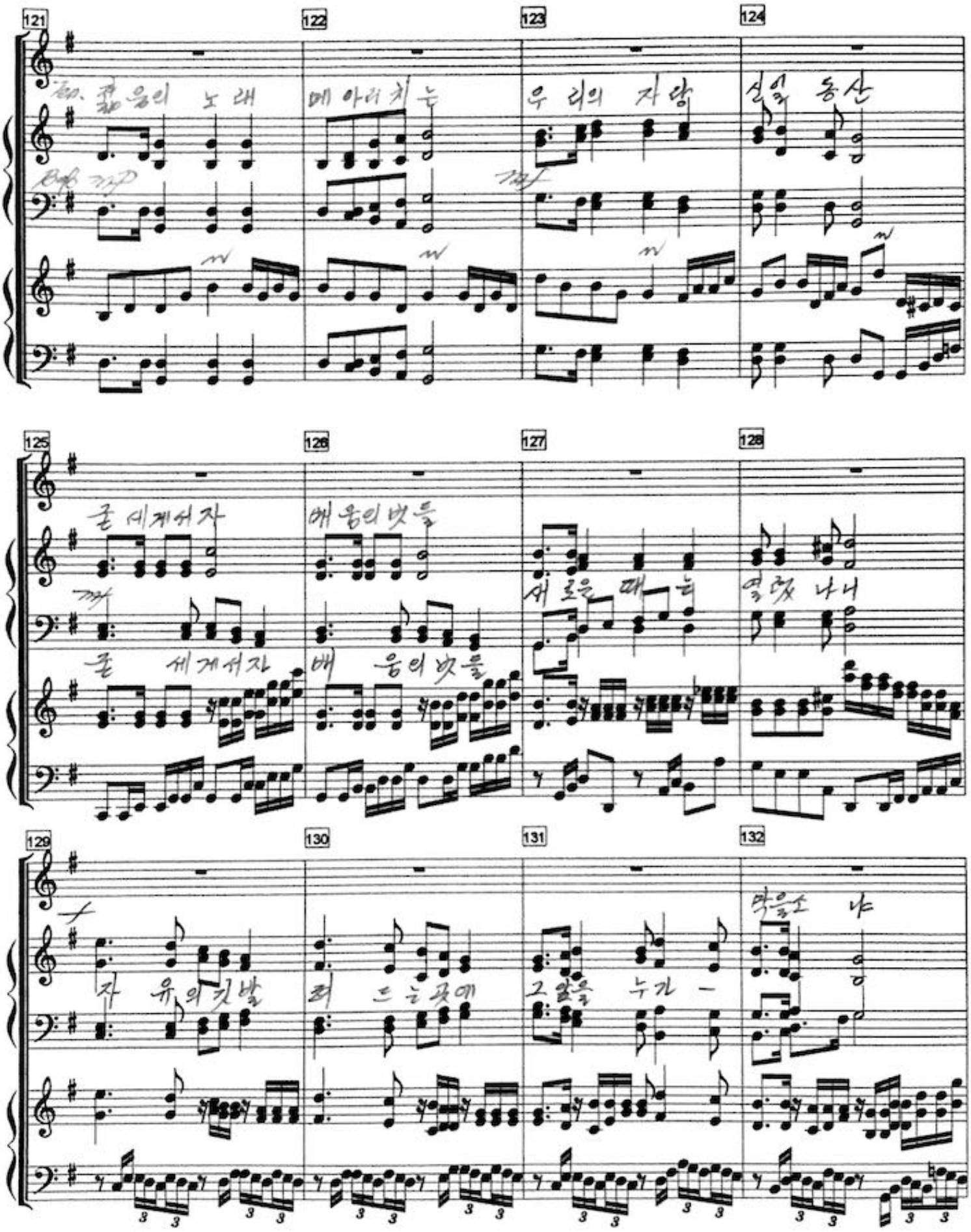

4.0 International (CC BY 4.0) Hee Cheol Kim

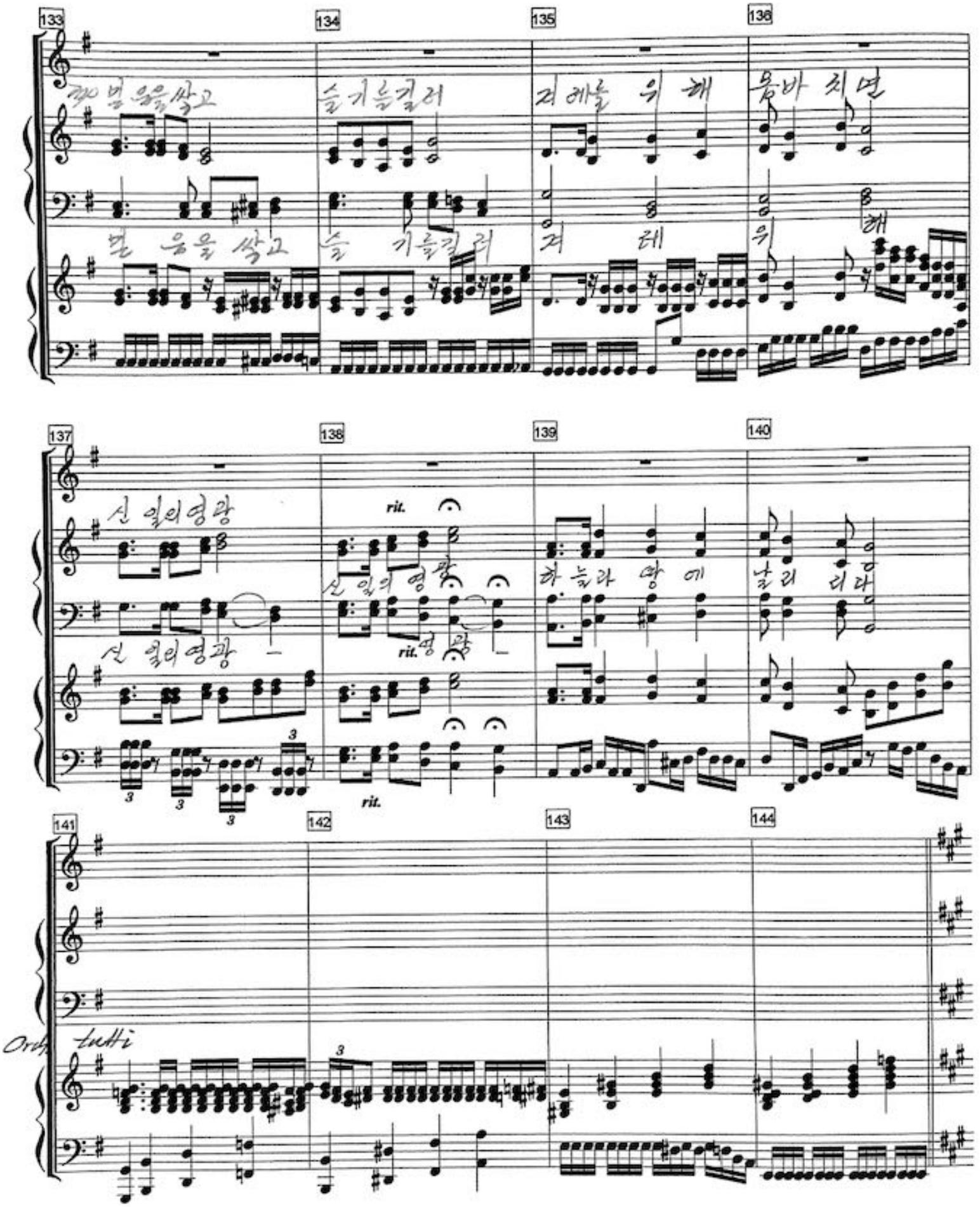

4.0 International (CC BY 4.0) Hee Cheol Kim

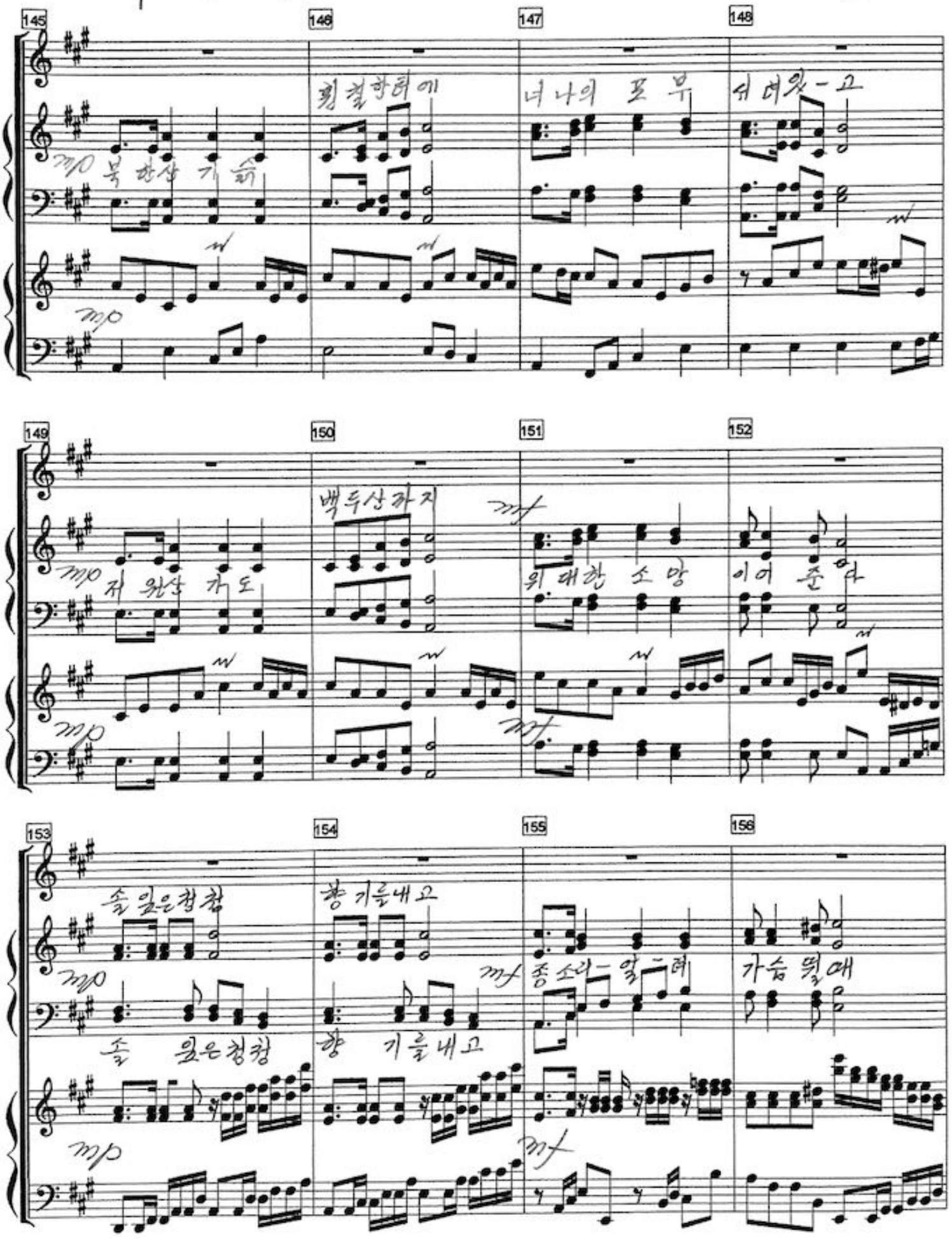

4.0 International (CC BY 4.0) Hee Cheol Kim

157 158 159 160

f

영광의새벽 평화의꿈을 해마다 여기 - 경축노라

f

161 162 163 164

사랑의맺음 다정한추억 세월을따라 흘으리니

mp mf

사랑의맺음 다정한추억 세월따라

mp mf

165 166 167 168

mf 신일의영광 신일의영광 억천만 해에 누리리라

mf 영광 - rit. 영광 -

mf f

rit. rit.

4.0 International (CC BY 4.0) Hee Cheol Kim

Finale "꿈과 명상"

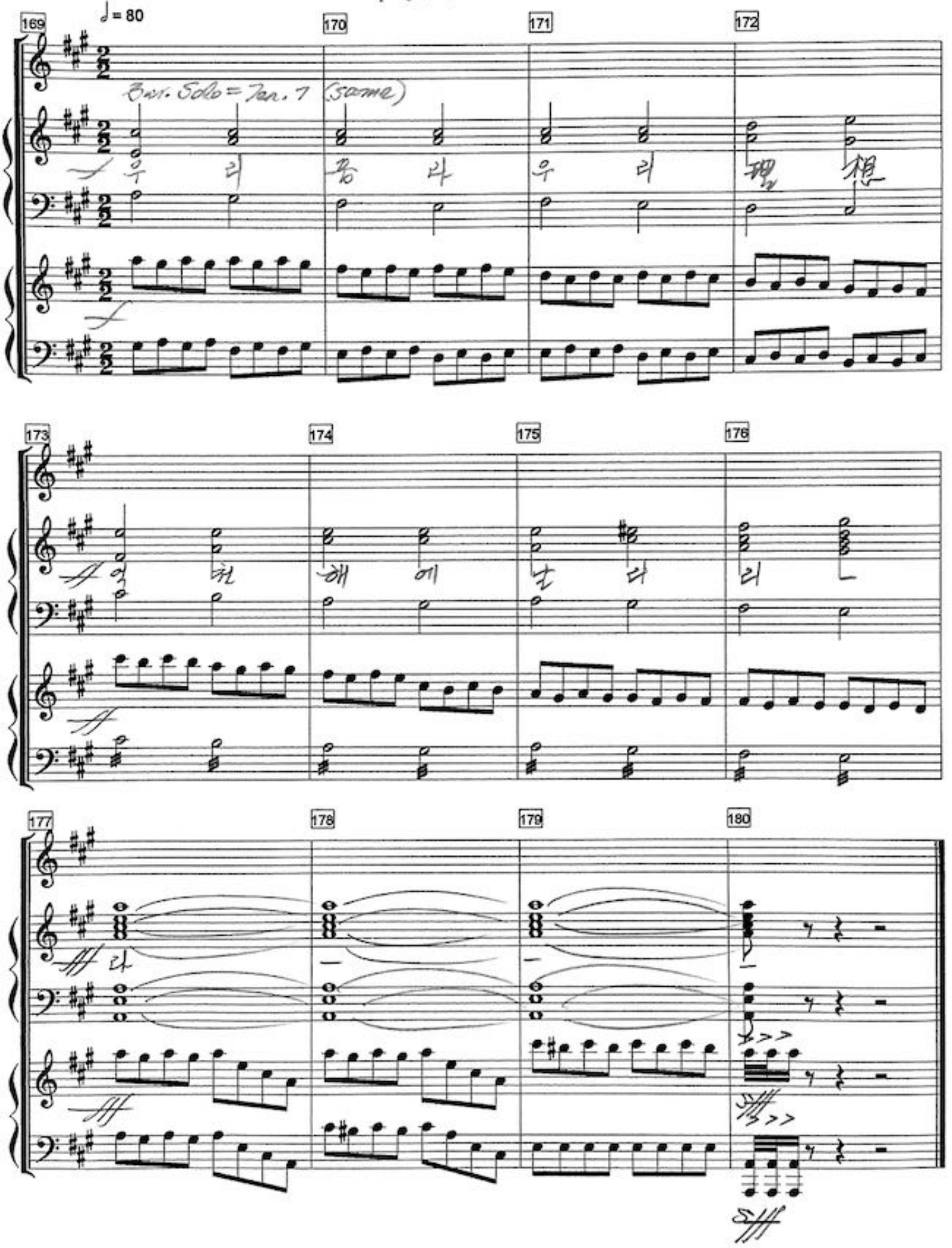

4.0 International (CC BY 4.0) Hee Cheol Kim