EDITION JOHANSEN.

COMPOSITIONS

modernes et brillantes

pour le

PIANO.

		c.
Nº1.	ACHENBACH. Le retour.	30
_ 3.	STIEHL. Adieu!	30
_ 5.	TRESTER. Не брани меня родная. Fantaisie.	75
_ 7.	HELWIG. Souvenir d'été.	60
_ 9.	PETROFF. Безумно жаждать твоей встрѣчи.	85
_ 11.	PETROFF. Его ужъ нѣтъ.	60
_ 13.	NAGEL. Barcarolle. Nº 2.	40
_ 15.	ALBRAND. Какъ сладко съ тобою мнѣ быть. ГЛИНКИ.	60
_ 17.	DIETRICH. Invitation à la danse. Mazurka. op. 45.	50
_ 19.	DREYSCHOCK. Toccata. op. 98.	85
_ 21.	DREYSCHOCK. Frühlingslied. op. 131, Nº 3.	60
_ 23.	KNINA. Valse de Chopin. Interprétation.	40
25.	LESCHETITZKY. L'aveu. Improvisation op. 31. Nº 2.	60
_ 27.	TRESTER. Mazurka.	75
_ 29.	VOSS, P. Москва. Пѣсня Деккеръ-Шенкъ.	75
31.	FISTOULARI. Valse de salon. op. 31.	50

		c.
Nº2.	BERNARD, A. Le cloches du départ.	50
_ 4.	METZDORFF. Romance.	40
_ 6.	NAGEL. Barcarolle Nº1.	40
_ 8.	KOTSCHOUBEY. Feuille d'album.	40
_ 10.	CONOPLEFF. Sérénade.	40
_ 12.	TRESTER. Не уѣзжай голубчикъ мой. Fantaisie.	75
_ 14.	ALEXANDRA JOSIPHOWNA. Nocturne. op. 8.	60
_ 16.	OBERTHÜR. Virgo Maria.	30
_ 18.	DREYSCHOCK. La fontaine. op. 96.	75
_ 20.	DREYSCHOCK. Wiegenlied. op. 131, Nº 1.	40
_ 22.	SCHÜTZ. Fantaisie_Mazurka	75
24.	LESCHETITZKY. Une fleur des alpes. Melodie op. 31. Nº 1	50
26.	LESCHETITZKY. Papillon. op. 31. Nº 3.	85
_ 28.	TRESTER. Feuille d'album.	60
_ 30.	PETROFF. Москва. Пѣсня Деккеръ-Шенкъ.	50

Propriété de l'éditeur.

St PÉTERSBOURG, chez A. JOHANSEN,

Perspective de Nevsky, Nº 50.

MOSCOU. chez A. GUTHEIL.

ЛИТ. Б. АВИДОНА, МОХОВАЯ 41.

À Mademoiselle Cathérine de Karnovitsch.

PAPILLON

INTERMEZZO
EN FORME D'ETUDE.

Molto vivace e leggiero.

T. LESCHETIZKY. Op.31 N°3.

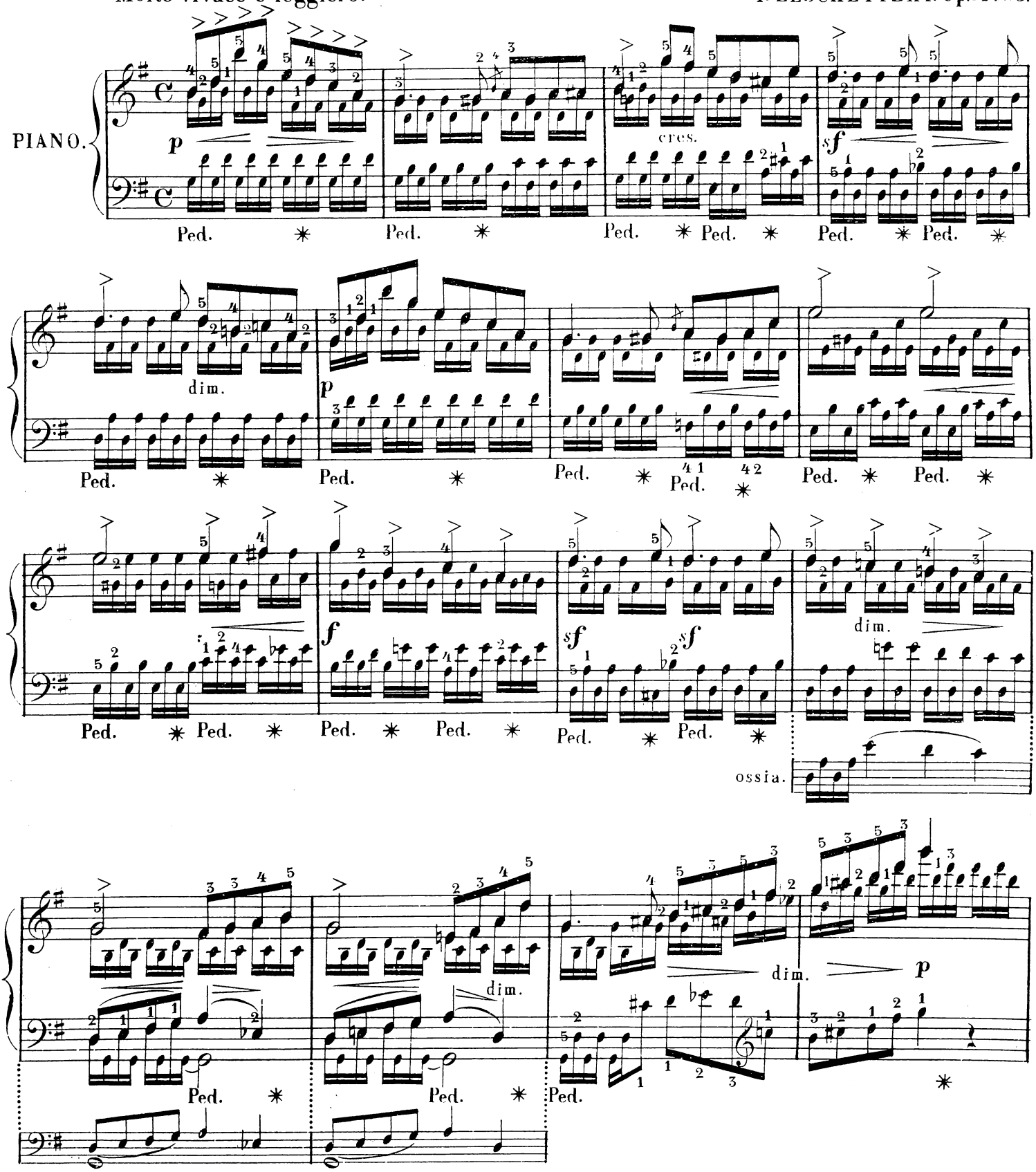

Propriété de l'Éditeur.

St Pétersbourg, chez A. JOHANSEN.

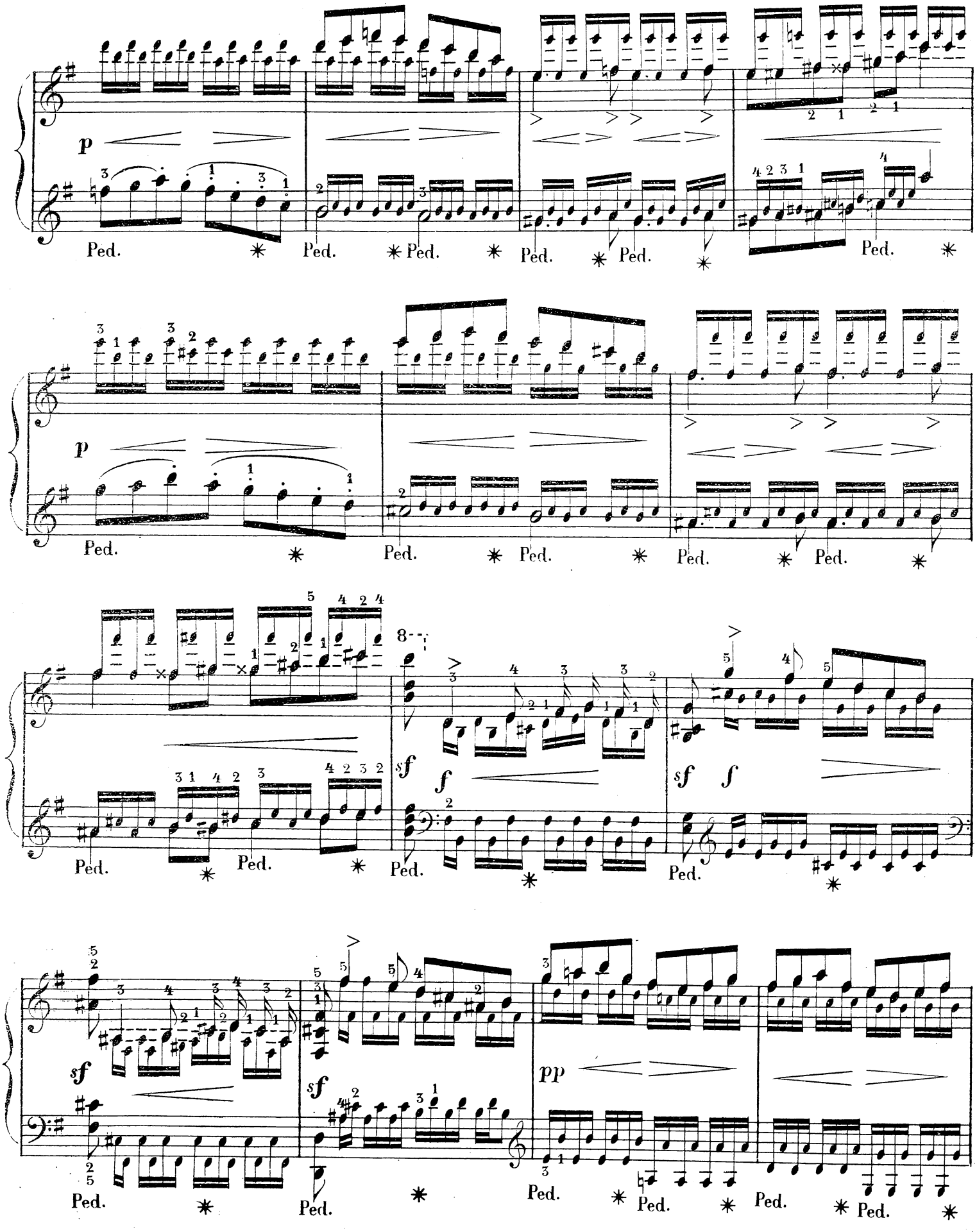
p
Ped.
p
Ped.
sf
f
sf
f
Ped.
sf
sf
pp
Ped.

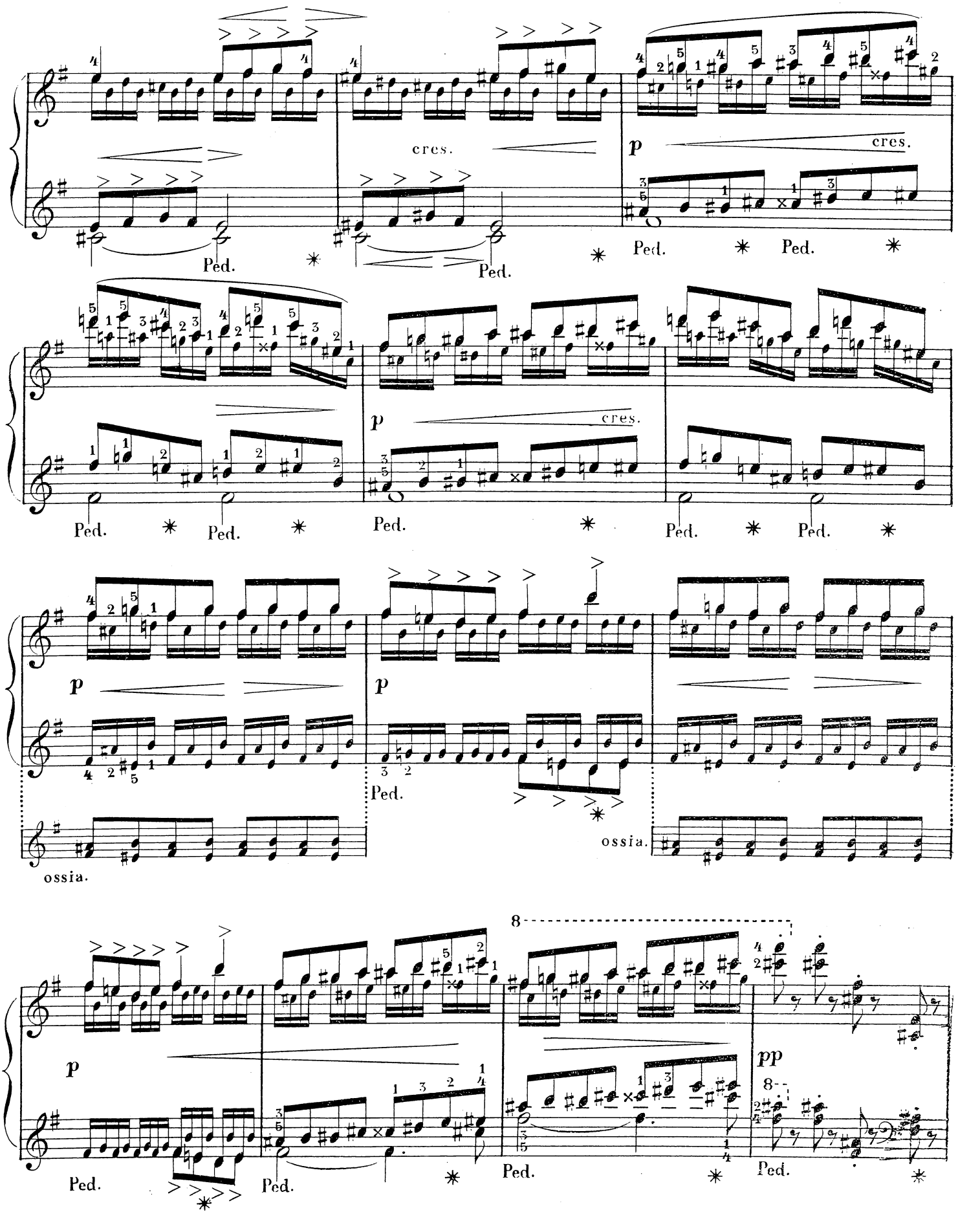
cres.
p
cres.
Ped.
ossia.
pp

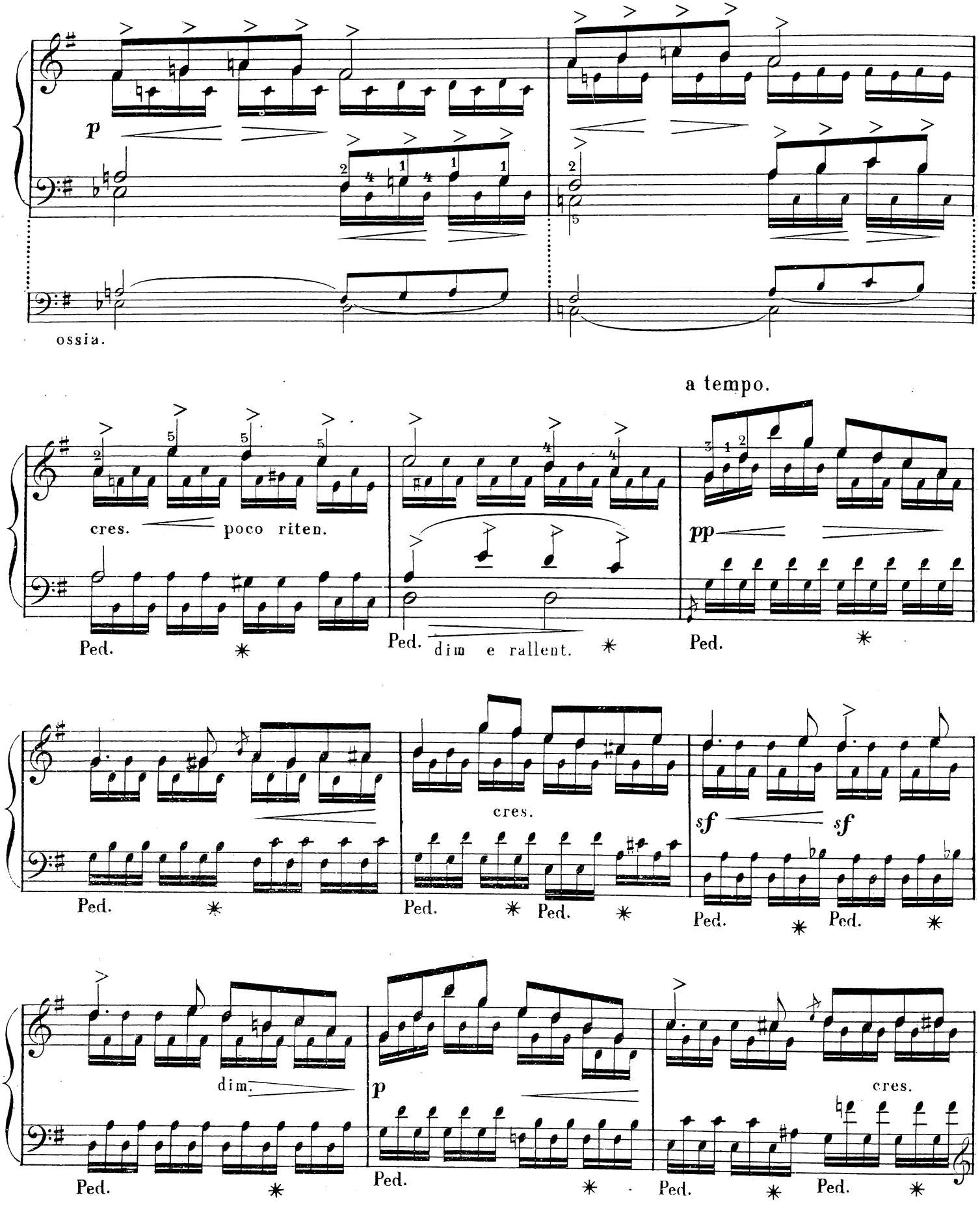
p
ossia.
a tempo.
cres.
poco riten.
pp
Ped.
dim e rallent.
cres.
sf
sf
dim.
p
cres.

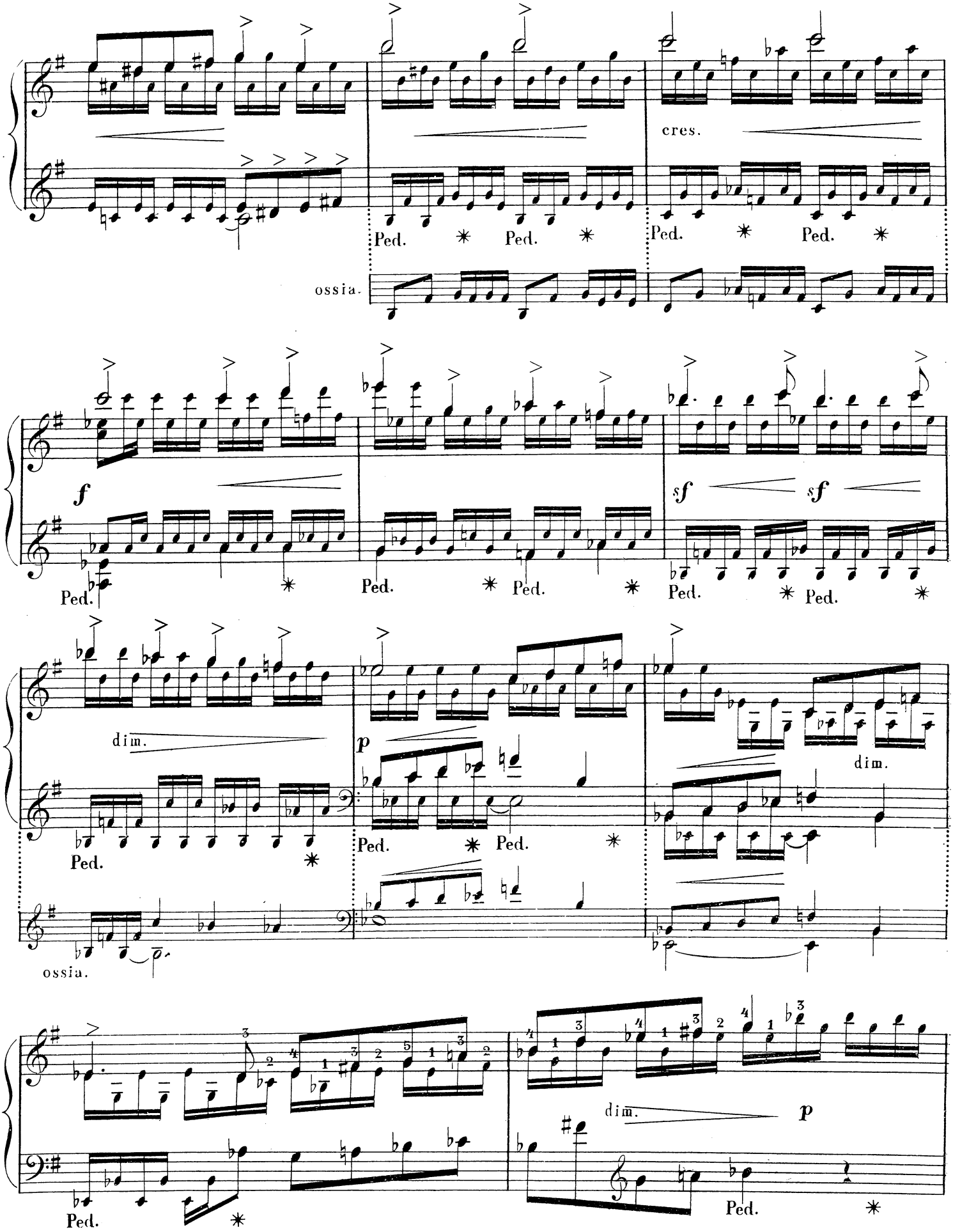
cres.
Ped.
ossia.
f
sf
dim.
p
ossia.

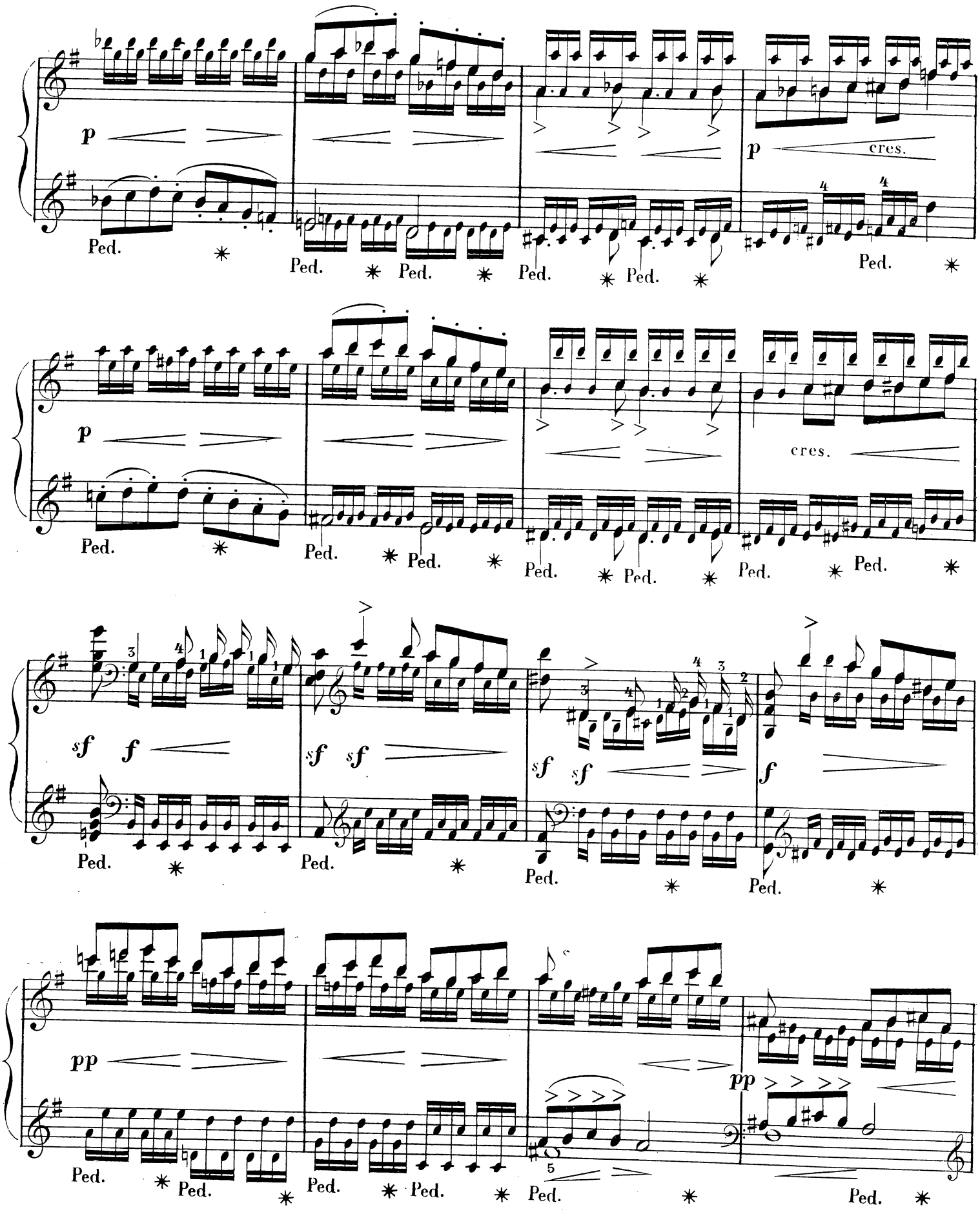
p
cres.
Ped.
sf
f
pp

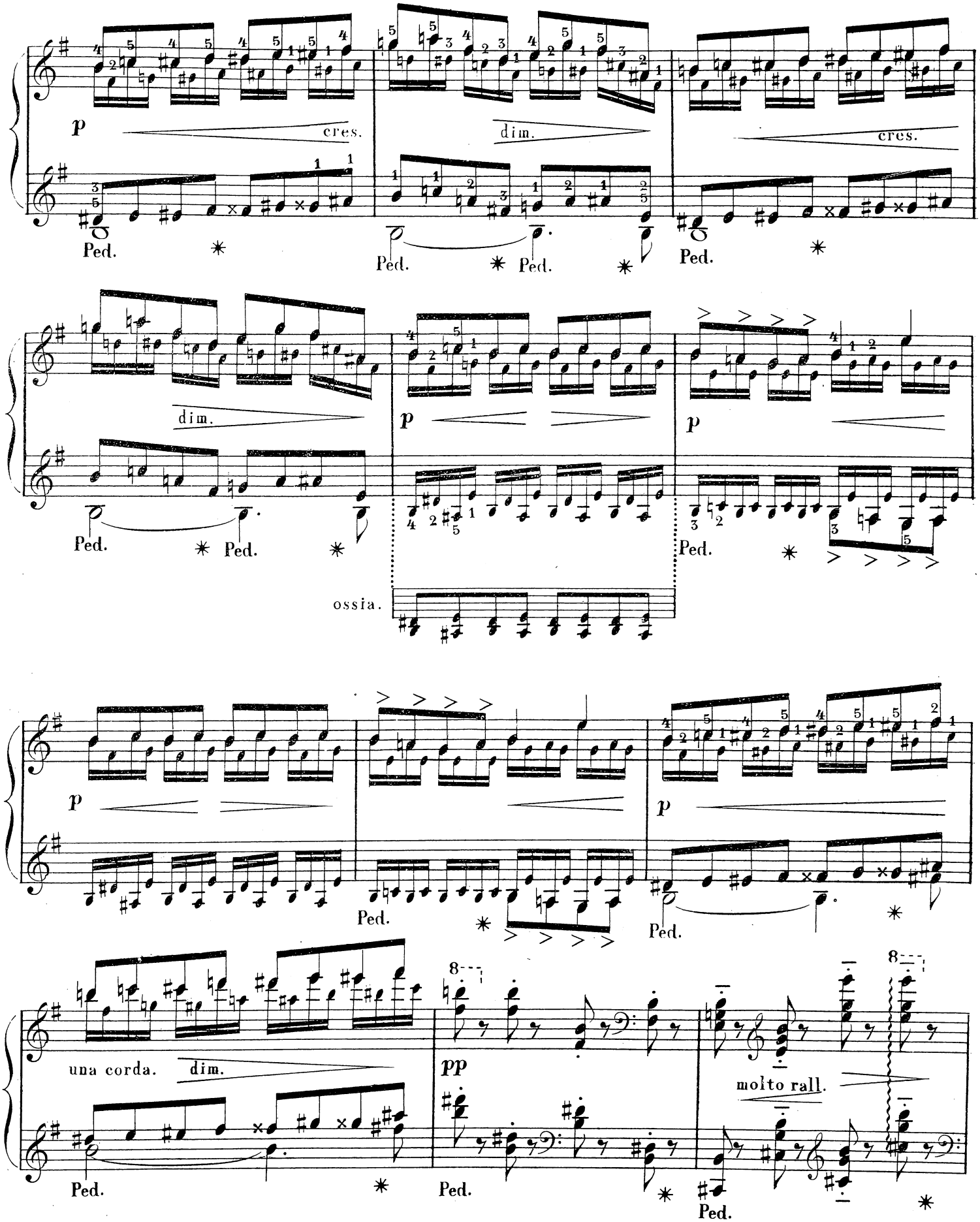
p
cres.
dim.
cres.
Ped.
dim.
p
p
ossia.
una corda.
dim.
pp
molto rall.

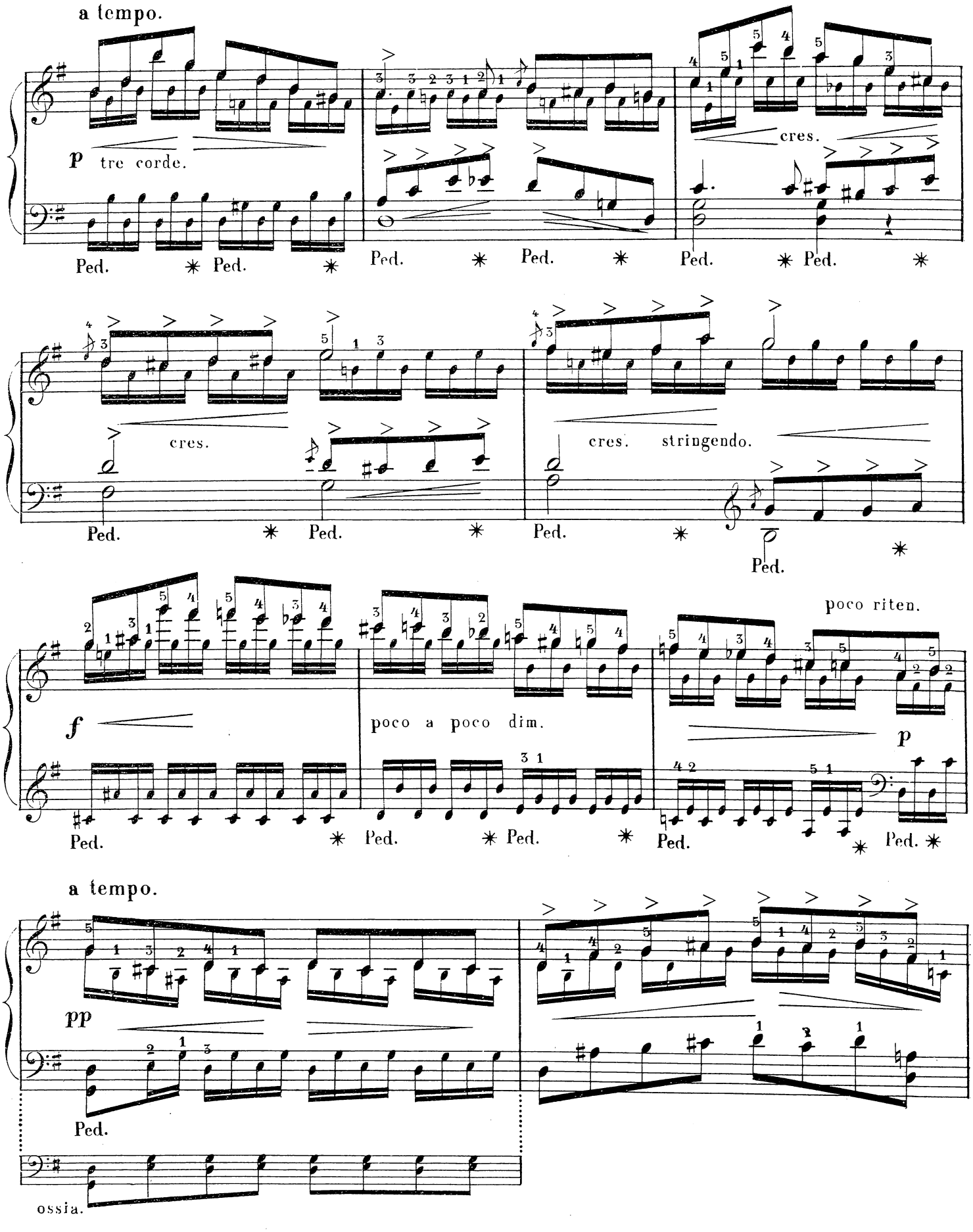
a tempo.
p tre corde.
cres.
Ped.
cres.
cres. stringendo.
f
poco a poco dim.
poco riten.
p
a tempo.
pp
ossia.

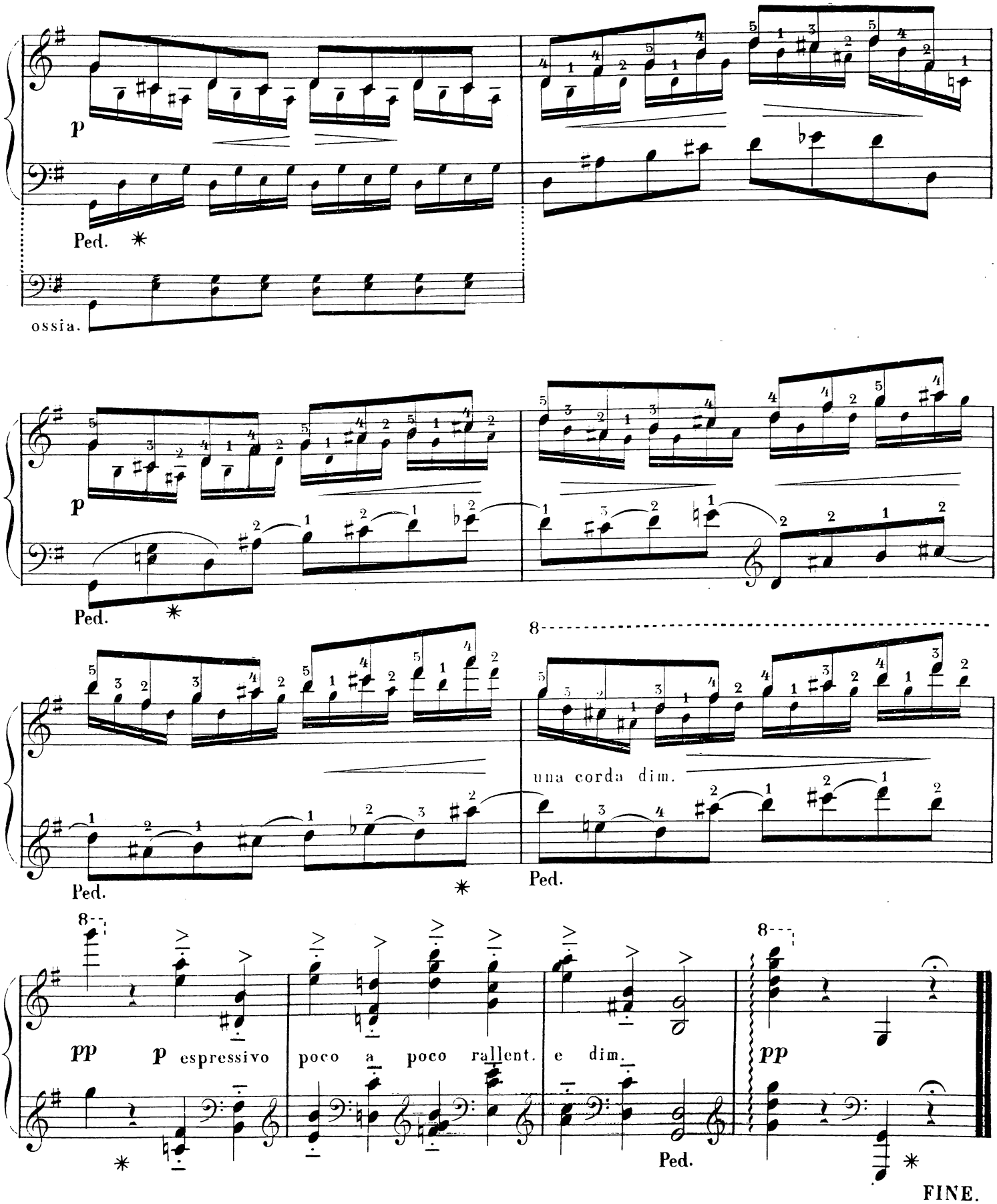

Лит. Г. Шмидта Мѣщанская 19.