

KLÄNGE
aus der Heimath

Aberländer.

- I. Für 3 Violinen, Viola, Violoncell und Bass oder
II. Für Violine und Pianoforte oder
III. Für Pianoforte zu 4 Händen oder
IV. Für Pianoforte zu 2 Händen

compouirt und

Seiner Hoheit dem
durchlauchtigsten Herrn Herzog

MAXIMILIAN IN BAIERN

in tiefster Ehrfurcht gewidmet
von

JOSEF GUNG'L.

Op. 31.

Für Streich Sextett Fr. 6 Sgr.
Für Pfl. zu 4 Hdn. Fr. 10 Sgr. Für Violine & Bass Fr. 10 Sgr.
zu 2 Hdn. Fr. 10 Sgr.

Eigentum des Verlegers

Erhalten in der Kaiserlichen Bibliothek

Berlin, bei Ed. Bote & G. Bock

Jäger Str. Nr. 92.

Violino.

Violino. *p* *pp*

Piano. *p* *pp*

Violino: Treble clef, 3/4 time signature, key signature of one sharp (F#). The melody begins with a half note G4, followed by quarter notes A4, B4, and C5. Dynamics range from *p* to *pp*.

Piano: Grand staff (treble and bass clefs). The left hand plays a steady accompaniment of chords and single notes. Dynamics range from *p* to *pp*.

sul G.

sul G.

Violino: Treble clef. The melody continues with quarter notes D5, E5, and F#5. Dynamics include *mf*.

Piano: Grand staff. The left hand accompaniment continues. Dynamics include *mf* and *pp*. There are first and second endings marked with '1' and '2' above the staff.

sul D.

sul D.

Violino: Treble clef. The melody continues with quarter notes G5, A5, and B5. Dynamics include *pp*.

Piano: Grand staff. The left hand accompaniment continues. Dynamics include *pp*.

sul G.

sul G.

Violino: Treble clef. The melody continues with quarter notes C6, B5, and A5. Dynamics include *pp*.

Piano: Grand staff. The left hand accompaniment continues. Dynamics include *pp*.

102.

No. 3.

Violin I

Andante.

sul G

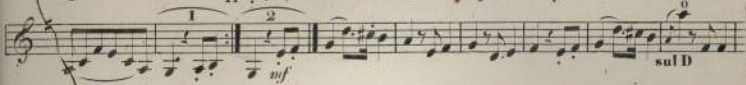
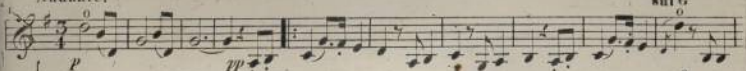

sul D

Nº 2.

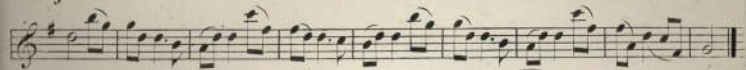

Nº 3.

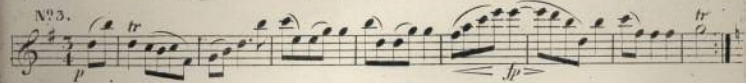

Nº 4.

