

Die Geschöpfe des Prometheus.

Ballet.

Fagotto II.

L. van Beethoven, Op.43.

Adagio.

Ouverture.

Allegro molto con brio.

Fagotto II.

D

5

ff *pp*

1 2 *cresc.* *ff* E 13 *p*

9 *cresc.* *p* 1 F *ff*

p *ff* *p* *pp*

cresc. *cresc.*

ff *sf*

ff *sf* G 13

H

ff *sf* *sf* *sf* *sf* *sf* *sf* *sf* *p*

cresc. *f* *ff*

sf *sf* *sf* *sf* *sf*

sf *sf* *sf* *sf* *f*

attaca.

Nur bei Aufführung der Ouverture allein.

INTRODUCTION.

Allegro non troppo.

Erster Act.

Nº 1. Poco Adagio.

Fag. I.

Allegro con brio.

FAGOTTO II.

K

Nº 2. Adagio.

Allegro con brio.

Nº 3. Allegro vivace.

Viol. I.

FAGOTTO II.

M 2

Zweiter Act.

Nº 4. Maestoso.

Andante. 23

Nº 5. Adagio.

Fagotto I.

19

Vel. Solo.

Andante quasi Allegretto.

23 A 40 B 18

Cal.

1

Nº 6. Un poco Adagio. Allegro.

Violino I.

14

pp

3 C 5

1

FAGOTTO II.

Nº 7. Grave.

Fag. I.

2

cresc.

ff

f

f *p* *f* *p* *f* *p* *f* *p* *cresc.*

f *sf* *ff* *p* *ff* *p* *ff* *f*

cresc. *ff* *fp* *cresc.* *f* *cresc.* *ff* *p*

sf *sf* *f* *sf* *cresc.*

f *p* *f* *sf* *p* *f* *sf* *p* *f* *f* *p*

f *p* *f* *p* *f* *p* *f* *p*

f *cresc.* *ff* *sf*

D

2

Nº 8. Allegro con brio.

Timp.

1

p *cresc.* *ff*

3

pp

ff

E

sf *sf* *sf* *sf* *sf*

FAGOTTO II.

FAGOTTO II.

pp

p

I

ff

sf

f

f *f* *f* *f* *f* *p* *f*

p *f* *p* *ff* *sf*

f *ff* *ff*

ff *f*

f *f* *f* *p* *cresc.* *sf* *p*

cresc.

ff *p* *sf* *p* *sf* *p* *p* *ff* *p* *ff* *p* *f*

f *p* *cresc.* *ff* *f* *f* *f* *f* *f*

ff

L

FAGOTTO II.

Nº 12. Maestoso.

Nº 11. tacet.

Nº 13. Allegro.

Comodo.

Coda.

Mosso. 3

Nº 14. Andante.

Eleventh staff of music with notes, rests, and dynamic markings *f*, *fp*, *sf*, *sf*, *sf*, *cresc.*. Includes the instruction *Corno di Bassetto*.

Adagio.

Twelfth staff of music with notes, rests, and dynamic markings *cresc.* and *p*. Includes the instruction *dolce*.

Thirteenth staff of music with notes, rests, and dynamic markings *f*. Includes the instruction *Ob. I.*

FAGOTTO II.

Allegro.

Allegretto.

Cor. di Bass.

9 13

9 R. 11

11 1 9

Nº 15. Andantino.

Adagio.

Fag. I.

14 3 16 17

Allegro.

mp

f sf sf sf

15 S. pp

6 f ff

pp f f p

7

T 1 ff

1 ff sf

p cresc. ff sf sf

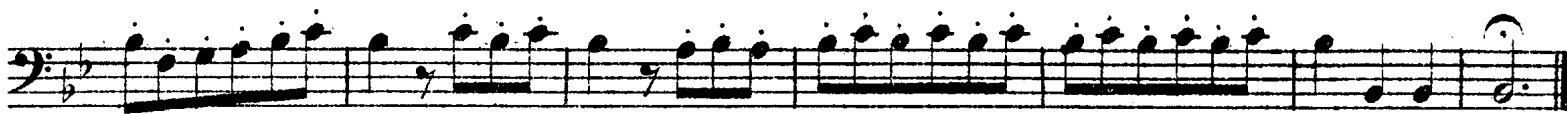

Nº 16. FINALE.

Allegretto.

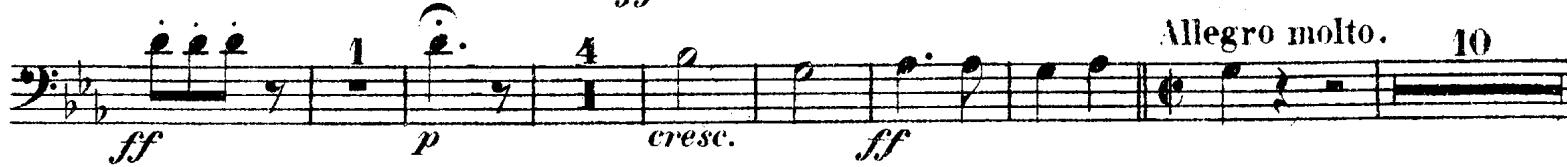
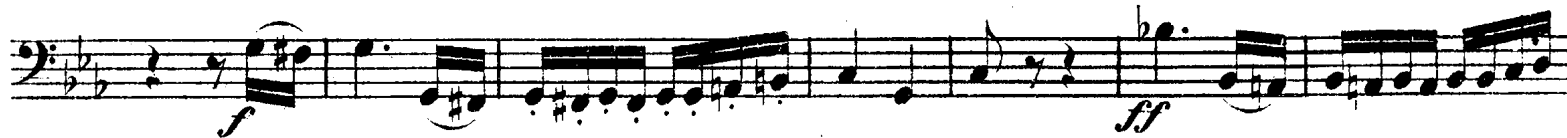
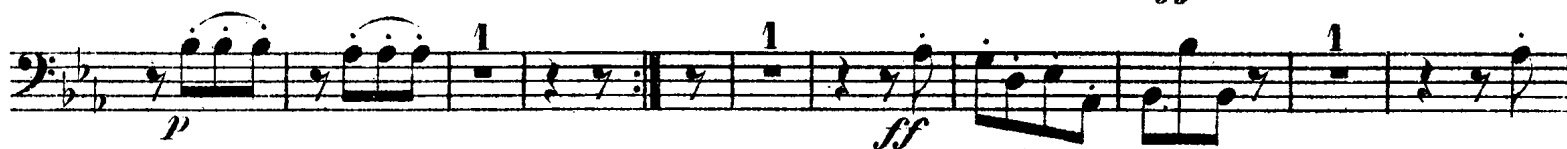

FAGOTTO II.

pp ff

1 X

sf tr

tr sf sf sf sf p

cresc. p

ff p

ff p Y f sf sf

ff sf sf ff sf sf

p

cresc. f ff

Presto. 2 2 3

sf sf

14 1

ff