

Johann Abraham Peter Schulz

Violine

Aline, Reine de Golconde

Opera en trois Actes

arrangiert für Violine, Viola, Violoncello

von Jan Sielemann

1. Ouverture

Violine

Johann Abraham Peter Schulz

Larghetto

dolce

7

13

19

24

28

Allegro

f

35

p

41

f

48

55

61

2. March

Violine

Arr.: Jan Sielemann

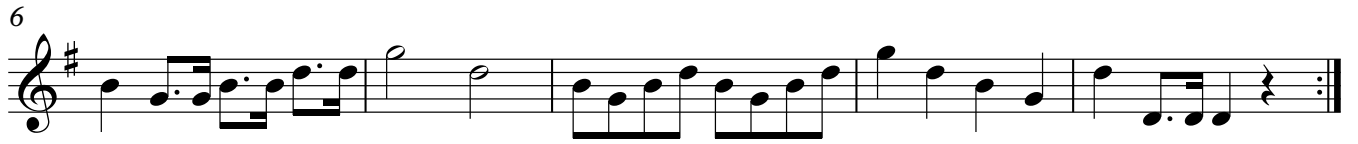

Violine

3. Air St. Phar

Allegro maestoso

f

4

8

11

17

22

26

28

tr

32

Vivace

(tr)

Violine

34 *p* *f*

40 *f*

44

48 *p*

53 *f* *ff*

58

62

67 **Tempo primo**

72

77

81

Violine

4. Air La Reine

Larghetto

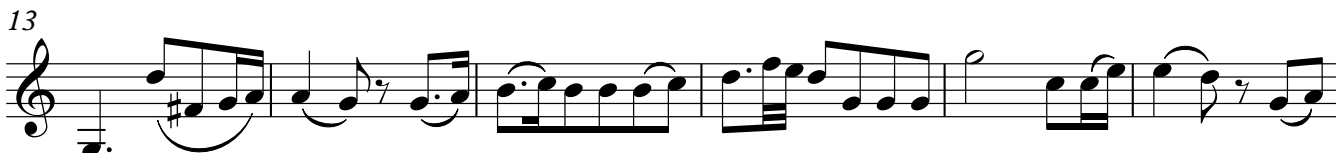

Violine

62

68

74

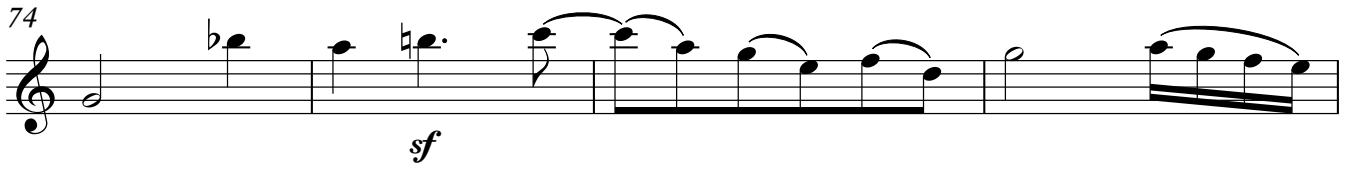

78

5. Choeur

Violine

Molto vivace

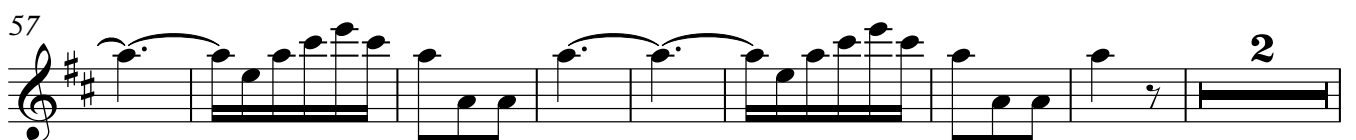
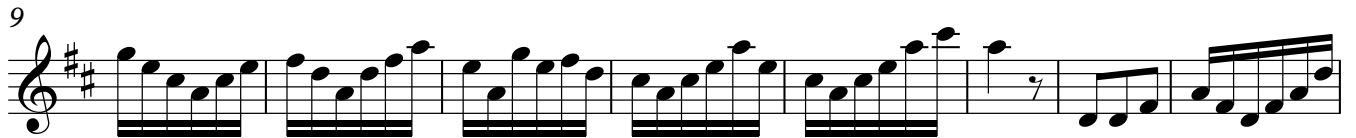

67

76

85

95

104

114

125

7. Entrée de la Jeunesse Golcondoise

Violine

Poco Allegretto

dolce

6

9

13

17

8. Air Zelis

Violine

Andantino

7

14

19

Violine

9. Danse

Allegro

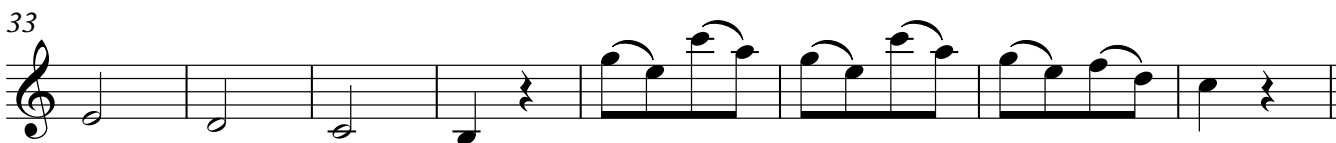

Violine

73

80

90

Fine

96

102

Largo maestoso

108

113

Da capo al fine

10. Air St. Phar

Violine

Andante

Allegro

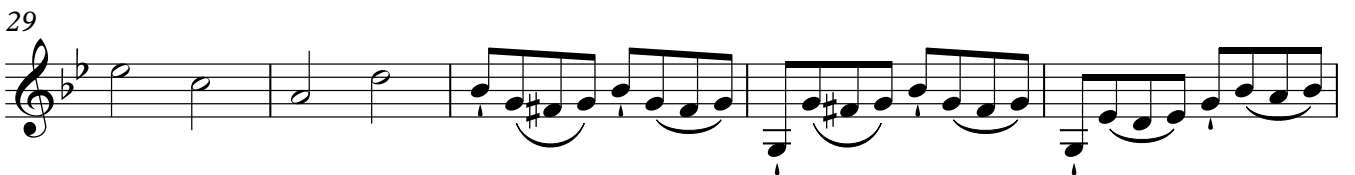
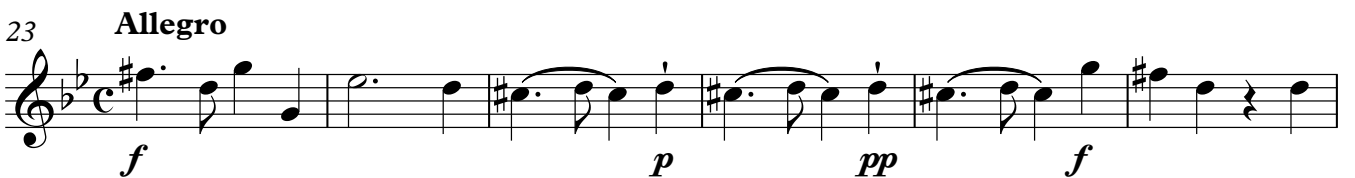

V.S.

11. Duet St. Phar, Aline

Violine

Vivace

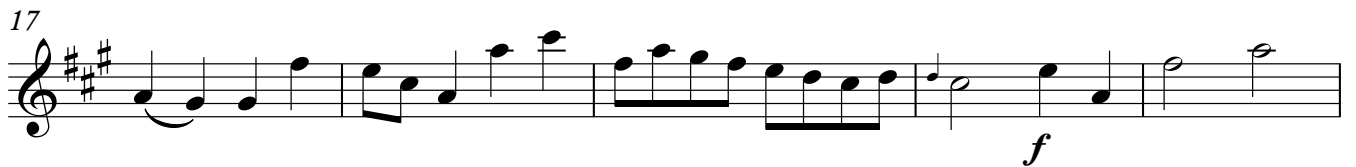
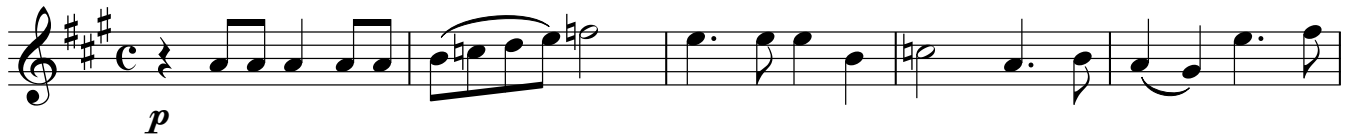

Larghetto

V.S.

56 **Tempo primo**

12. Duet Aline, St. Phar

Violine

Largo ma non troppo

Allegro

Violine

53

59

64

68

73

78 **Tempo primo**

84 **Allegro**

14. Air Usbek & la Bergere

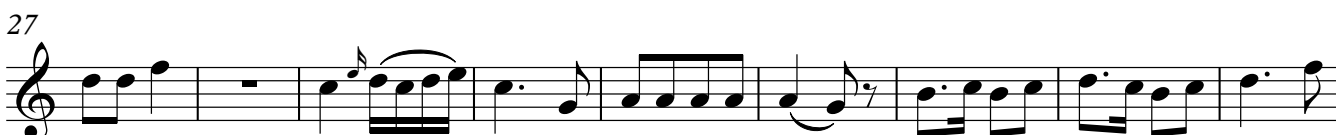
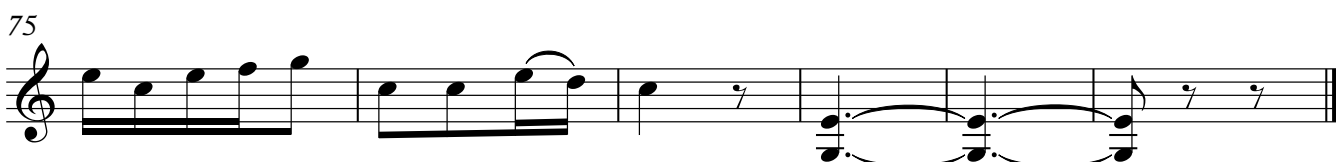
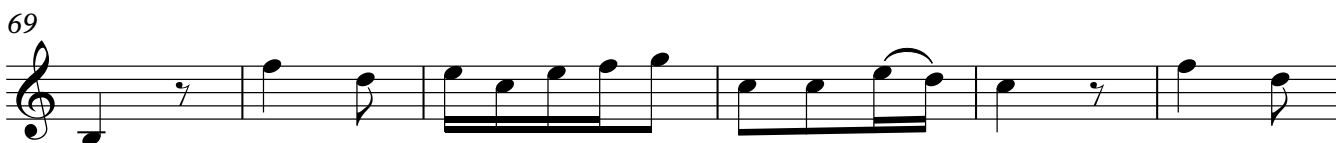
Poco Lento**Andantino**

15. Air Usbek et Choeur Bergere

Violine

Andantino grazioso

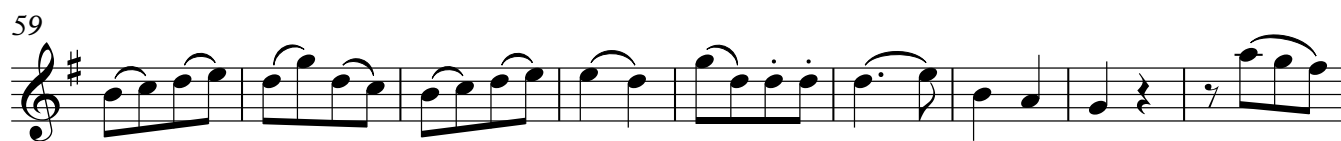

Violine

96

105

111

16. Danse

Violine

Lento

dolce

5

f

1. 2.

10

dolce

15

f

1. 2.

17. Danse

Allegretto

6

7

12

17

21

27

32

36

41

46

V.S.

Violine

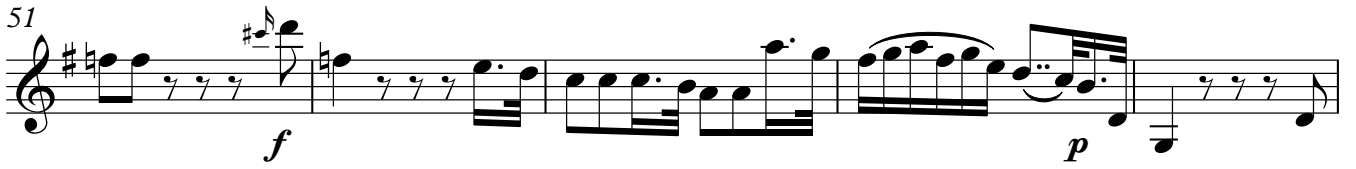
51 

56 

62 

67 

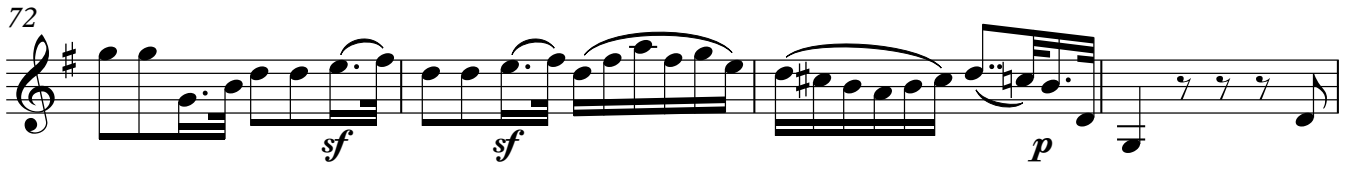
72 

76 

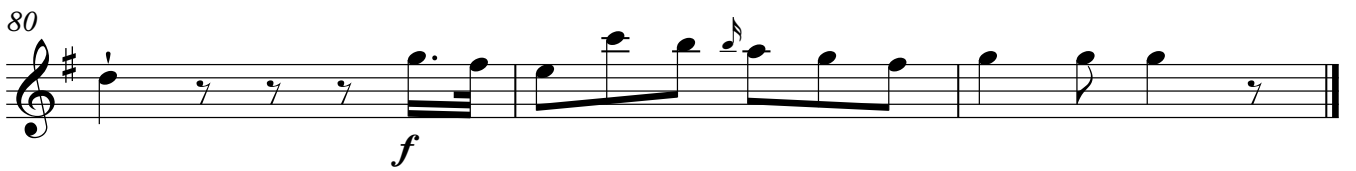
80 

18. Air St. Phar

Andante

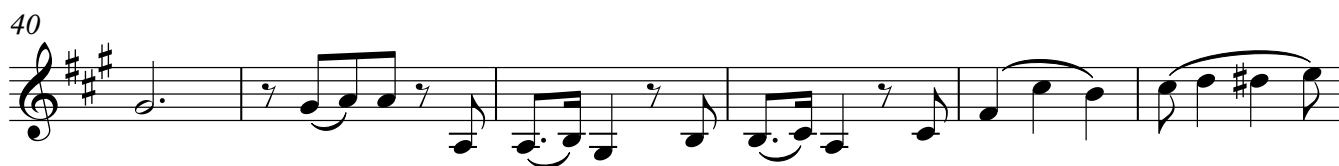

Violine

19. Entr'Acte

Larghetto

dolce

6

10

16

22

29

35

40

mf sf sf p pp

Violine

45

dolce

51

55

59

Violine

20. Air Usbek & Choeur

Andantino un poco allegretto

p *f*

10 *p*

19 *f*

28

37 *f*

47 *p* *f*

57 *p*

66 *f*

75 *p*

84 *f*

Violine

93

f

102

p *f*

111

p

120

f

129

137

143

Violine

21. Air St. Phar

Andante moderato

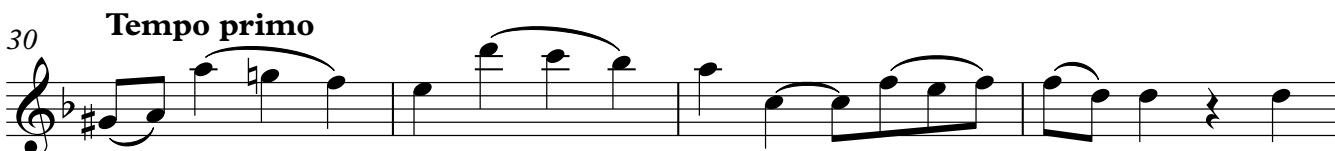
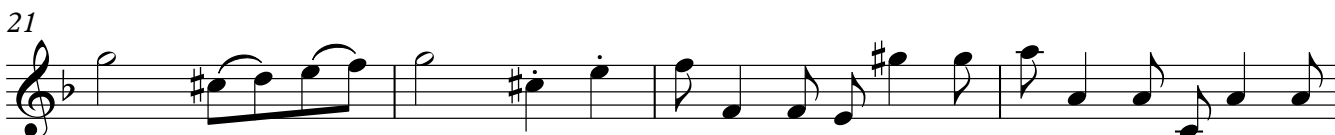
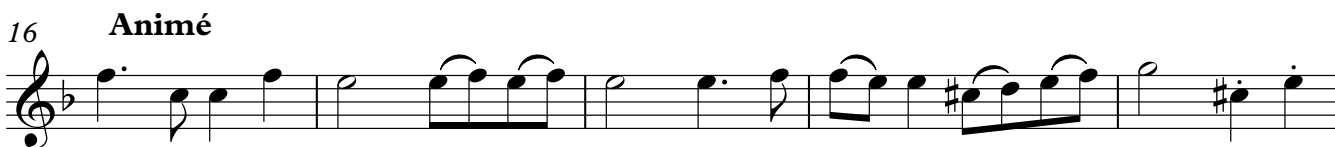
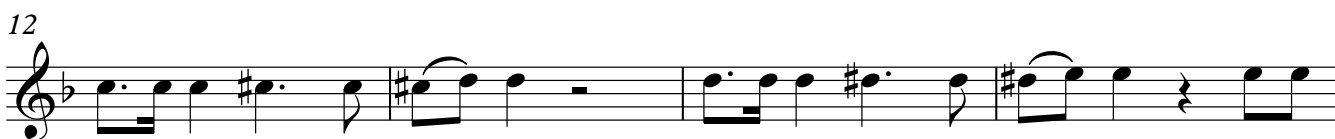
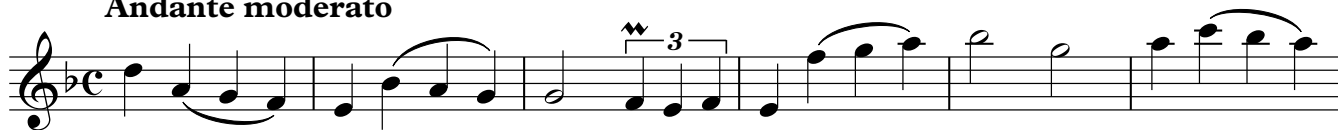

Animé

38

44

50

56

62

67

Violine

22. Air St. Phar

Vivace

p *f* *p*

7 *f* *p*

13 *f* *p*

20

27

33 *f* *p*

39

46

52 *f*

56 *ff*

23. Air St. Phar

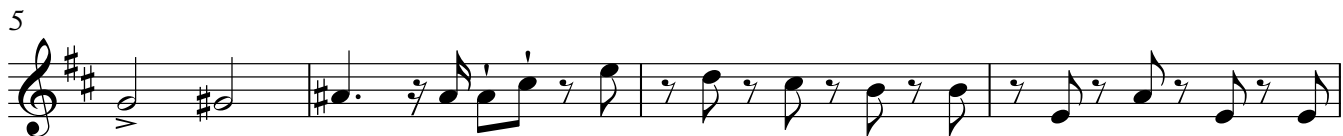
Poco Allegretto

24. Duet La Reine & St. Phar

Allegretto grazioso

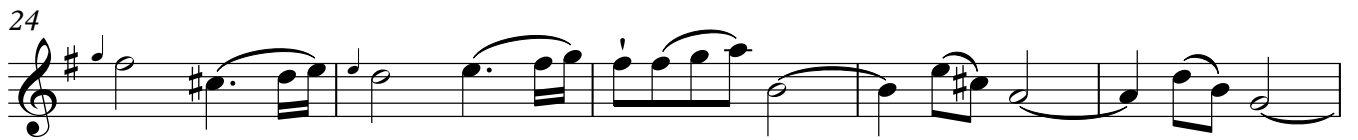
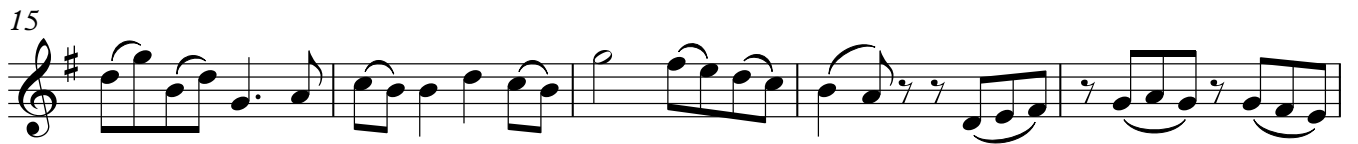

Violine

51

56

61

66

71

76

81

25. Marche

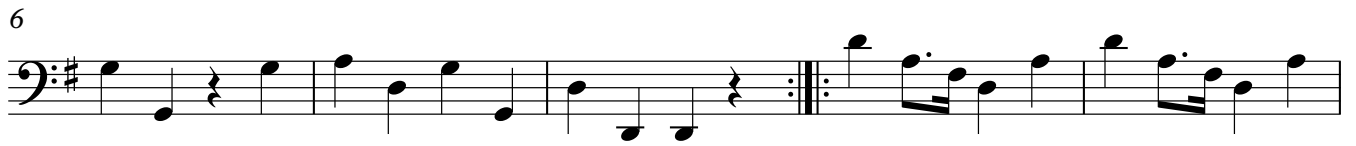

Violine

26. Choeur

Allegretto

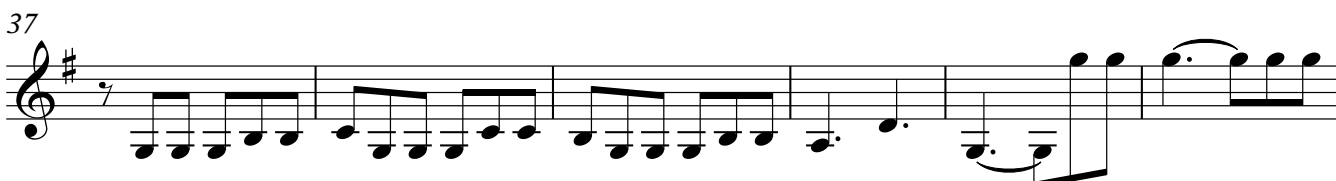
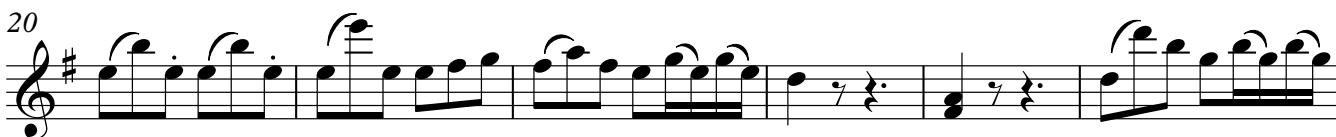
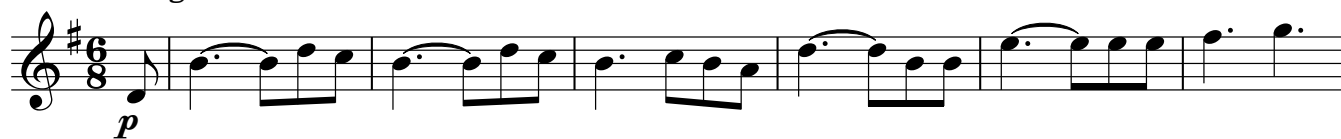

V.S.

Violine

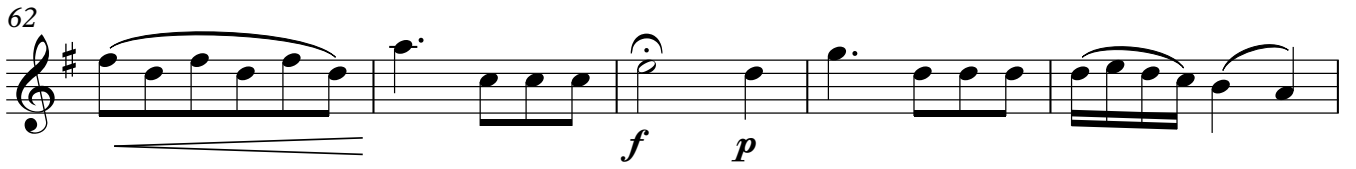
62 

67 

72 **Tempo primo** 

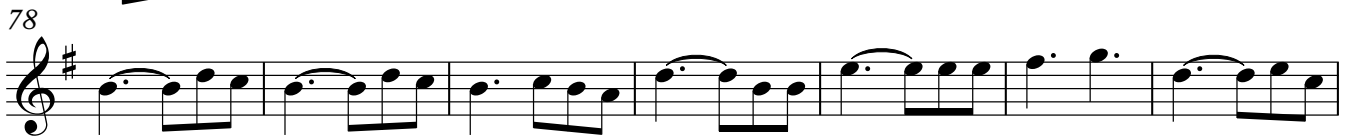
78 

85 

92 

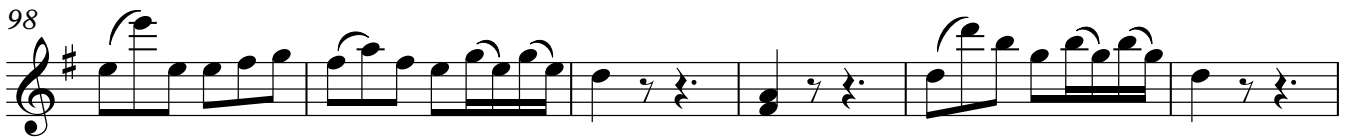
98 

104 

109 

115 

120 

27. Air La Reine

Violine

Allegro

6

11

16

20

25

30

35

40

45

tr tr tr tr tr

p

fp fp

fp fp f

p

f *p*

V.S.

Violine

50

fp fp fp fp

55

f *tr*

60

65

70

p

77

f

83

p dolce

89

95

f

100

Violine

163

f

168

tr

174

tr tr tr tr tr

28. Choeur

Molto vivace

p

7

f

13

19

24

29

36

p

43

f

49

53

Violine

58