Galop

op. 32 No. 6
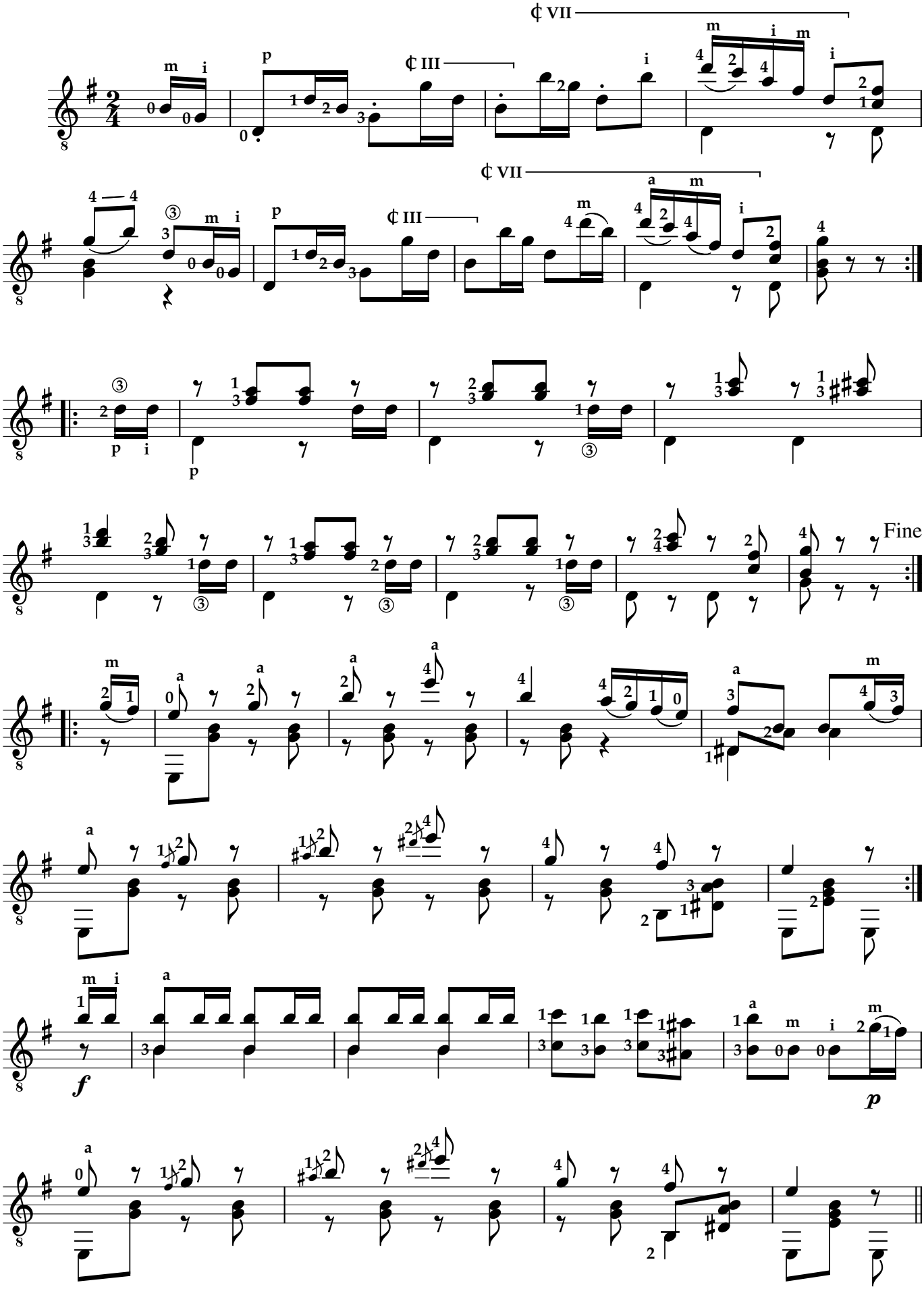
Fernando Sor