

CONTROLLO

~~es-11-3~~

47539

1

Elegia N. 2

per Contrabasso

Gio. Bottesini

Bott. 76

Contrabasso

$\text{B} = \# \frac{9}{8}$

$\text{G} = \# \frac{9}{8}$

Andante Sostenuito

$\text{B} = \# \frac{9}{8}$

ff

$\text{D} \#$

$\text{D} \#$

The notation is dense and appears to be a complex piece of music, possibly for a chamber ensemble or a small orchestra. The paper shows signs of age, including some staining and a slightly uneven texture.

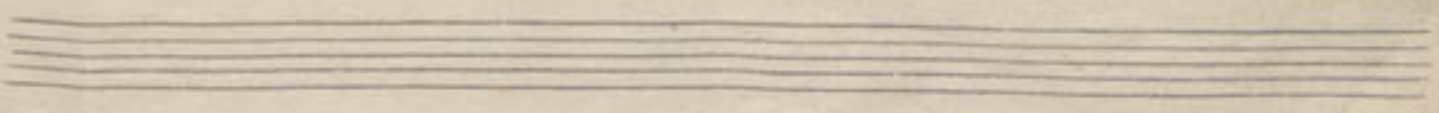

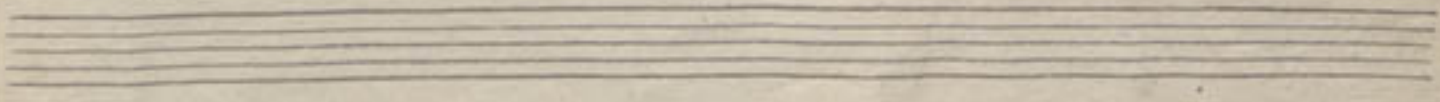

47539