

Pajarillo

para Fagote

Minor R. Estrada

Cadenza Libre

6 **TACET**

10 **Molto Vivace**

28 *pizz.*

35 **A**

42

48 **To Coda**

54 **B**

64 **C**

72

80

D **Meno mosso**90 **A tempo**

98

D.S. al Coda**CODA**

100

Harp

a Telma Díaz
Pajarillo
para Fagote

Minor R. Estrada

Cadenza Libre

Molto Vivace

54 **B**

p

1.

60

2.

66 **C**

C

71

76

82 **D** *Meno mosso*

D *Meno mosso*

90 **A tempo**

96 **D.S. al Coda** **CODA**

100

a Telma Díaz
Pajarillo
para Fagote

Minor R. Estrada

Cadenza Libre

TACET

Molto Vivace

46

2 2 2

52 **To Coda** **B**

52

58 1.

58

62 2.

62

66 **C**

66

p

72

2 2

76

Meno mosso **D**
82

90 **A tempo**

95 **D.S. al Coda**

CODA
99

Pajarillo

para Fagote

Cadenza Libre

6 **TACET**

10 **Molto Vivace** ♩=180

8 6 1. 2. 2.

28 *pizz.* **f** **p**

34 **A** *div. arco* **p**

40 **p**

46 **p**

52 **To Coda B** **p**

59 2. **V**

66 **C**

73

80

D *Meno mosso*

89

A tempo

97

D.S. al Coda

CODA

100

a Telma Díaz
Pajarillo
para Fagote

Minor R. Estrada

Cadenza Libre

Molto Vivace

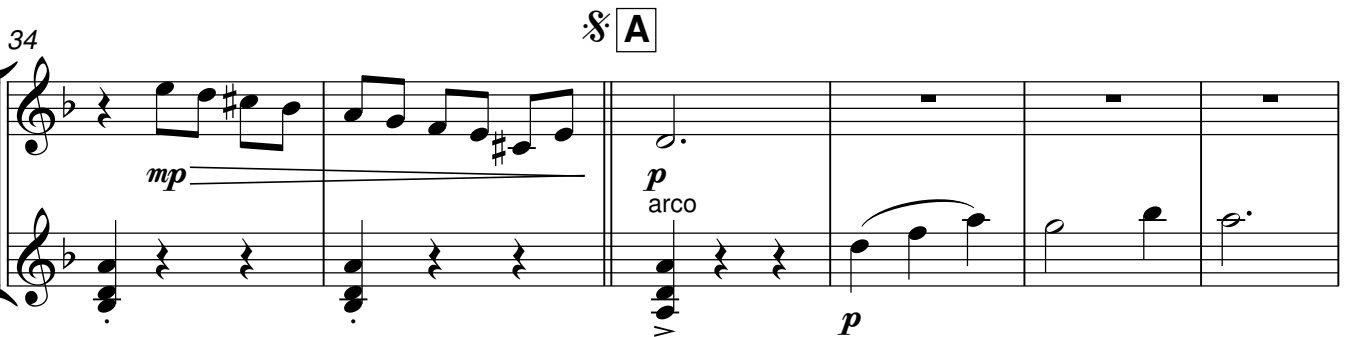
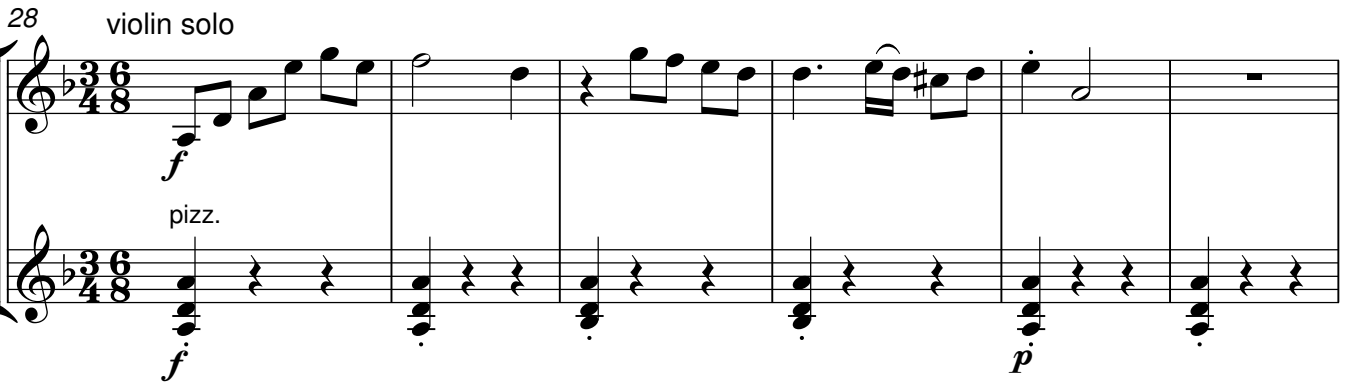
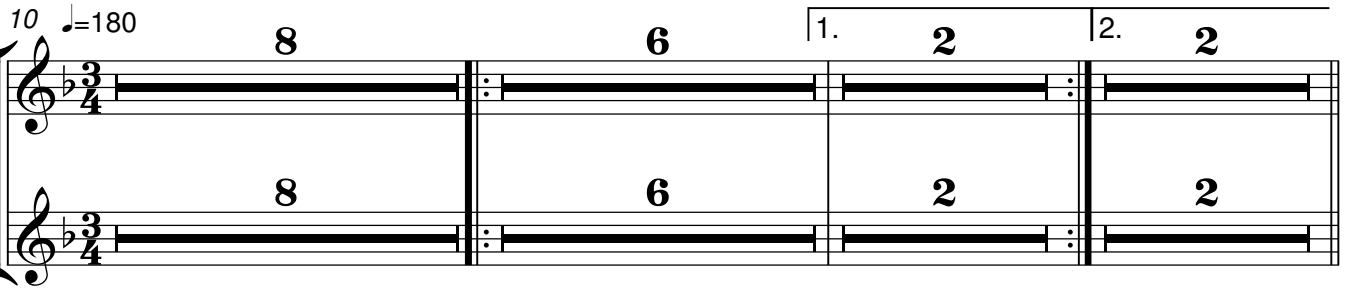

To Coda

47

54 **B**

mp

p

1.

60

2.

V.

66 **C**

74

82 **D** *Meno mosso*

90 *A tempo*

98 **D.S. al Coda** **CODA**

100

Pajarillo

para Fagote

Cadenza Libre

6 TACET 3/4

Molto Vivace

10 ♩=180 8 6 1. 2. 2. 2.

28 pizz. f p

34 A arco p

47 To Coda

54 B 1. 2.

64 C V

Violin II

D **Meno mosso**

80

90 **A tempo**

D.S. al Coda

CODA

98

100

Pajarillo

para Fagote

Cadenza Libre

6 **TACET**

Molto Vivace
10 ♩=180

28 *pizz.*
f *p*

35 **A** arco
p

43

51 **To Coda B**
p

58 1. 2.

64 **C** div.

71

77

82

D **Meno mosso**

90 **A tempo**

D.S. al Coda

CODA

99
