Herrn und Frau Dr. Gustav Bloch gewidmet

STREICHQUARTETT

D DUR

FÜR 2 VIOLINEN, VIOLA UND VIOLONCELL

VON

EMIL FRIEDBERGER

PARTITUR

Aufführungsrecht vorbehalten. – Droits d'exécution réservés

UNIVERSAL-EDITION A. G.

WIEN Copyright 1913 by Universal-Edition LEIPZIG

STREICH-QUARTETT

in D dur

für zwei Violinen, Viola und Violoncell.

Aufführungsrecht vorbehalten.
Droits d'exécution réservés.

I.

Emil Friedberger.

Allegro moderato.

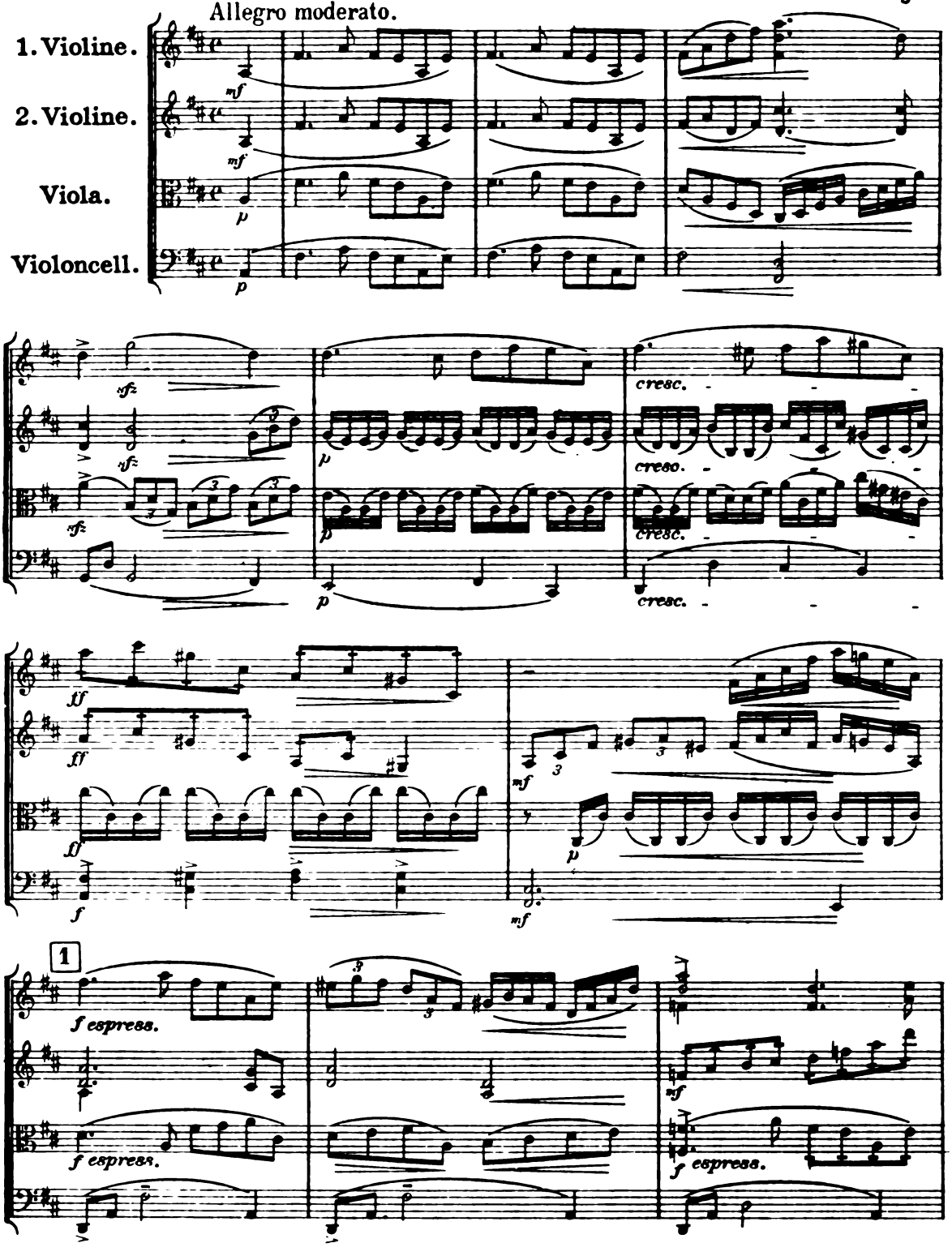

Copyright 1913 by Universal-Edition.

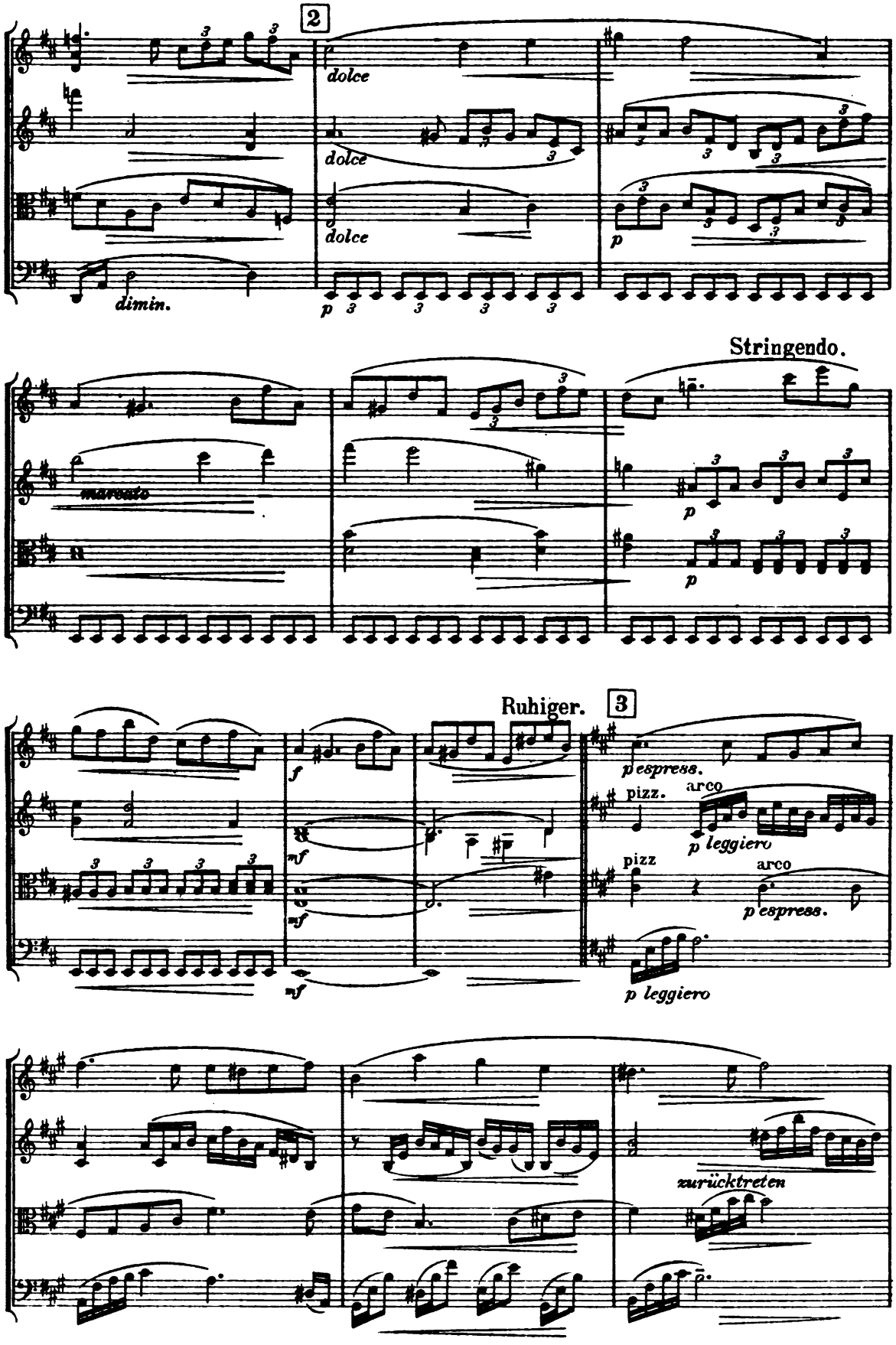
2
dolce
dolce
dolce
dimin.
p
p
Stringendo.
marcato
p
p
Ruhiger.
3
f
mf
mf
mf
pespress.
pizz.
arco
p leggiero
pizz
arco
pespress.
p leggiero
zurücktreten

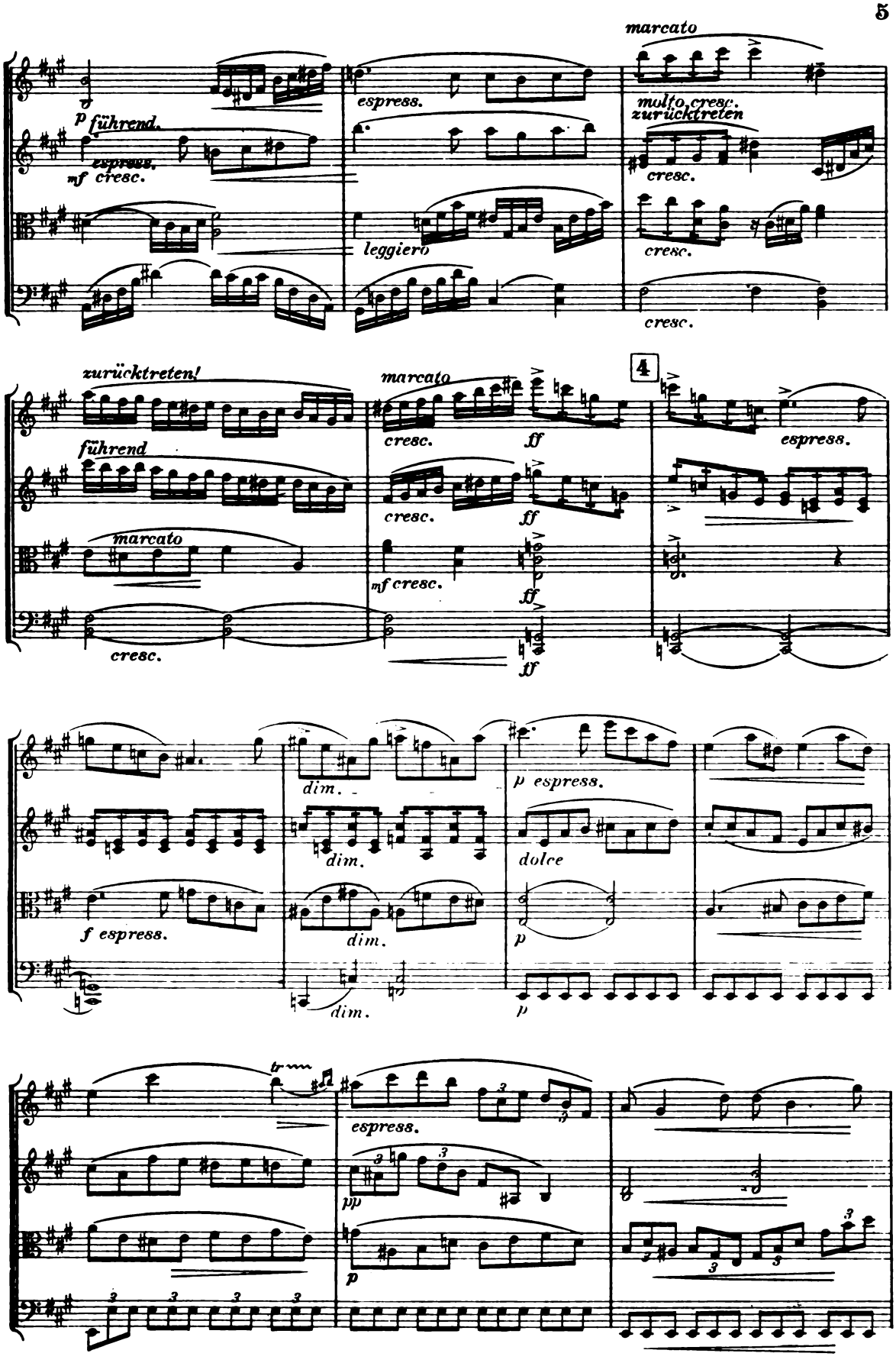
marcato
p führend.
espress.
mf cresc.
espress.
leggiero
molto cresc.
zurücktreten
cresc.
cresc.
cresc.
zurücktreten!
führend
marcato
cresc.
ff
cresc.
ff
mf cresc.
ff
ff
4
espress.
dim.
dim.
dim.
f espress.
p espress.
dolce
p
p
tr
espress.
pp
p
3

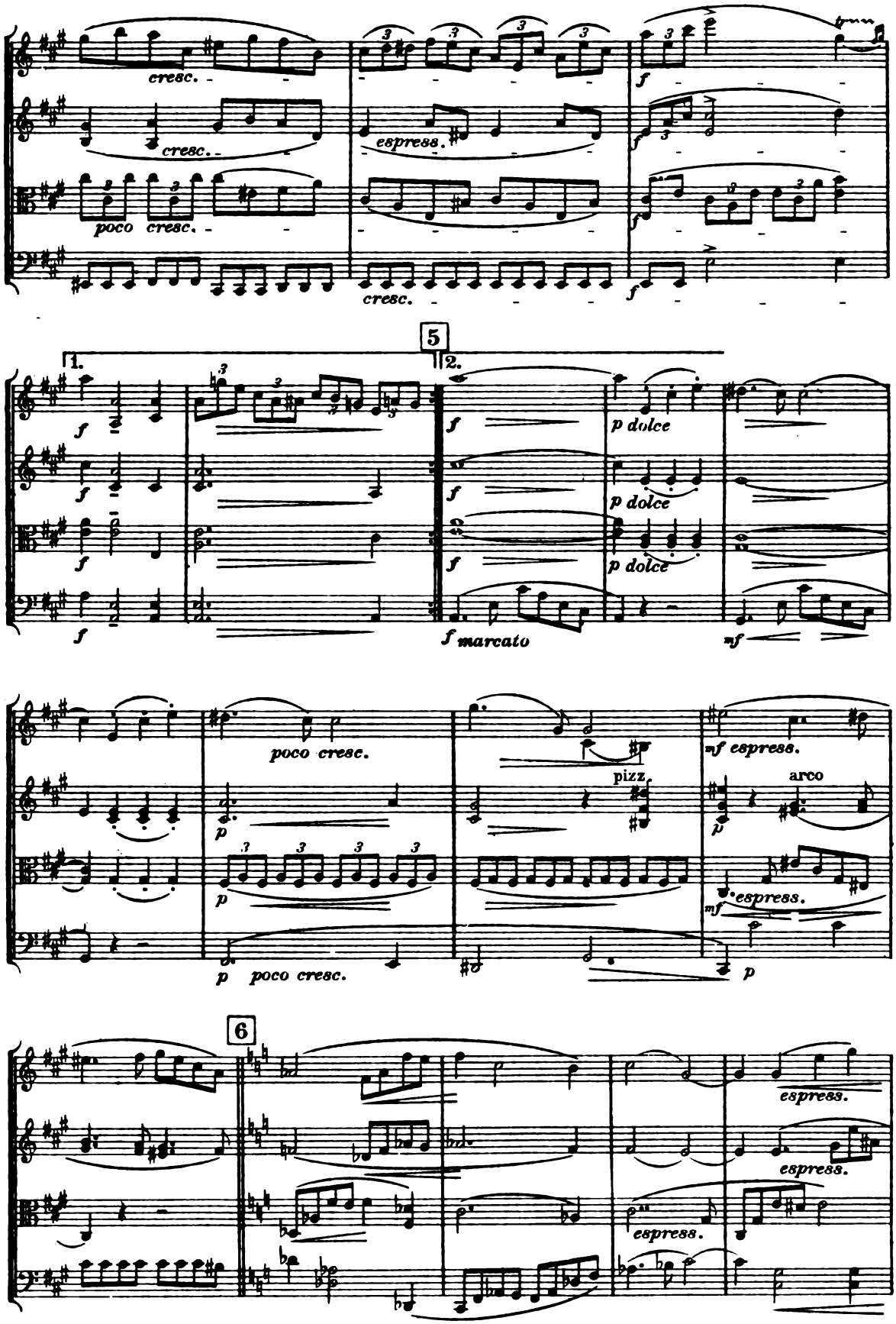
cresc.
cresc.
espress.
poco cresc.
cresc.
f
5
1.
2.
p dolce
p dolce
p dolce
f marcato
mf
poco cresc.
pizz.
mf espress.
arco
espress.
p poco cresc.
6
espress.
espress.
espress.

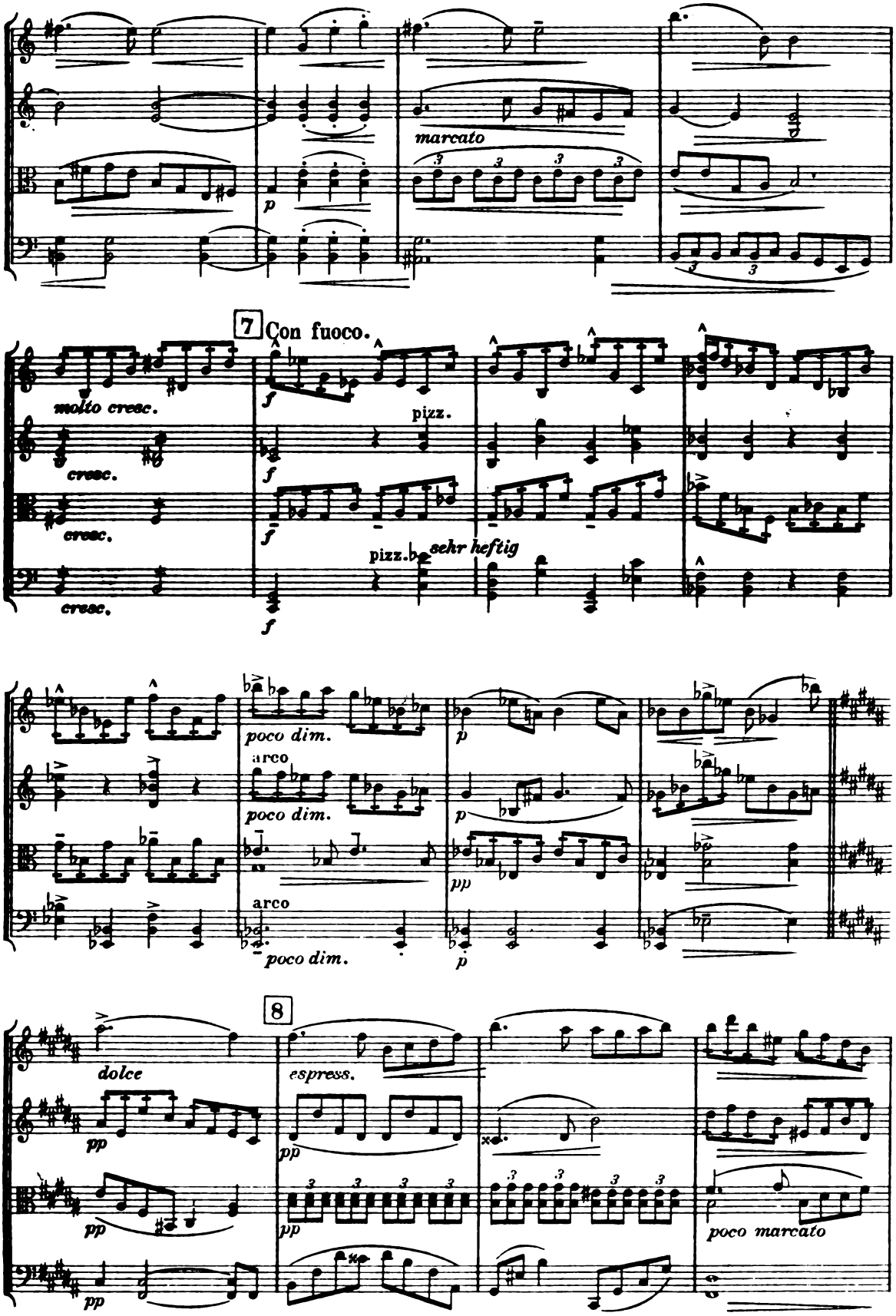
marcato
p
7
Con fuoco.
molto cresc.
cresc.
cresc.
cresc.
f
pizz.
pizz.
sehr heftig
poco dim.
arco
poco dim.
arco
poco dim.
p
pp
8
dolce
espress.
poco marcato

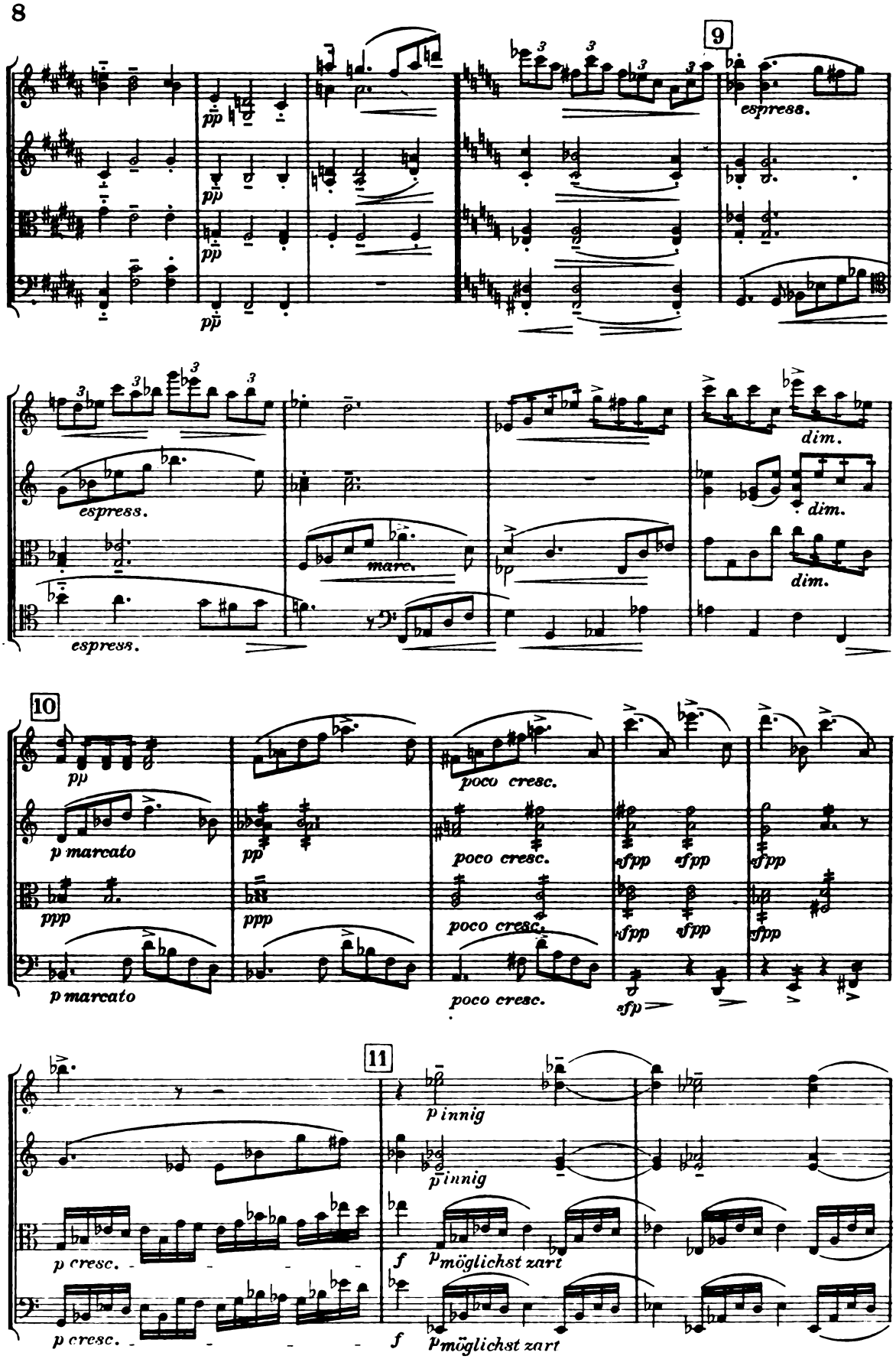
9
espress.
dim.
marc.
10
pp
p marcato
ppp
poco cresc.
sfpp
sfp
11
p innig
p cresc.
f
p möglichst zart

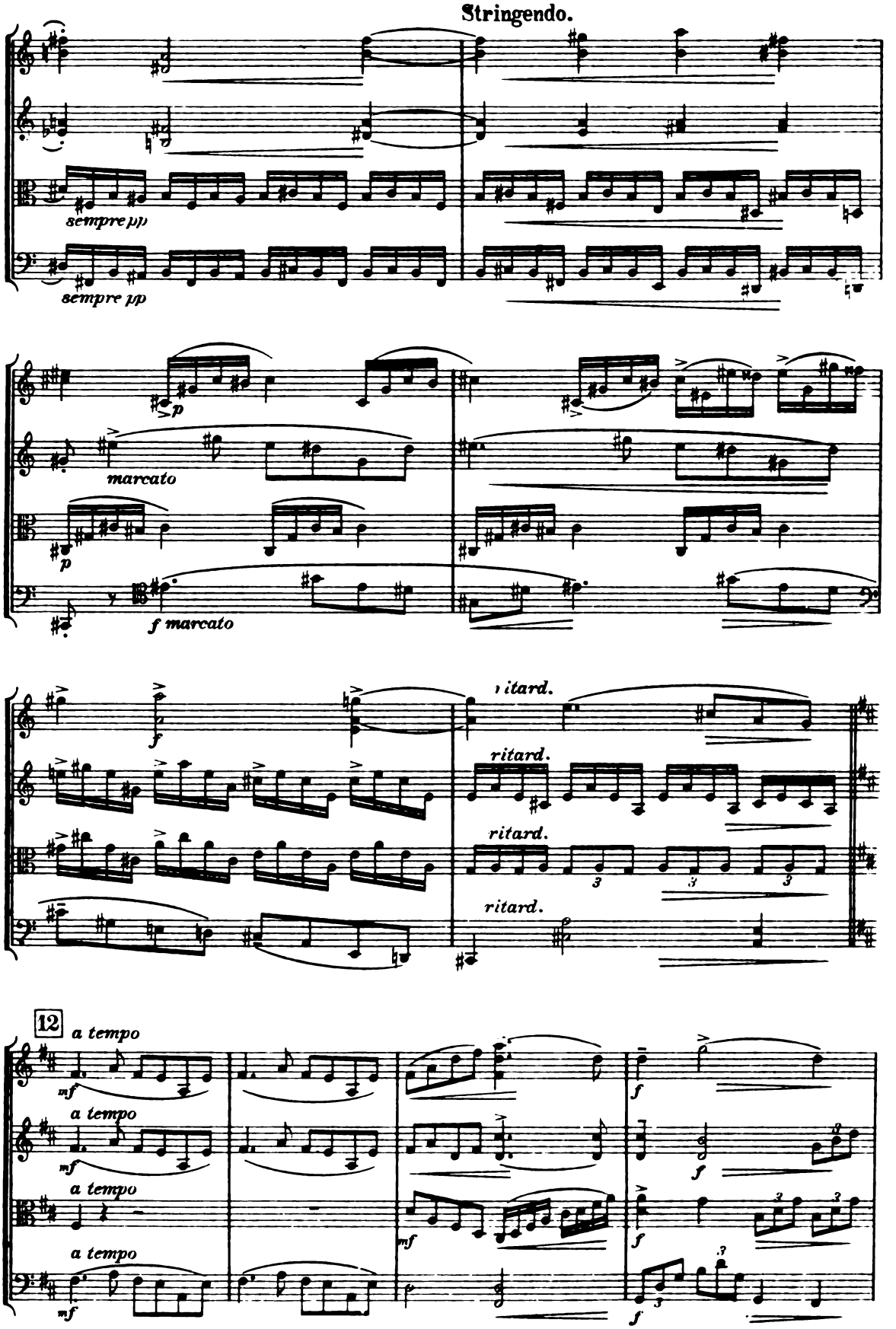
Stringendo.
sempre pp
sempre pp
p
marcato
p
f marcato
f
ritard.
ritard.
ritard.
ritard.
12
a tempo
mf
a tempo
mf
a tempo
a tempo
mf
mf
f
f
f
f

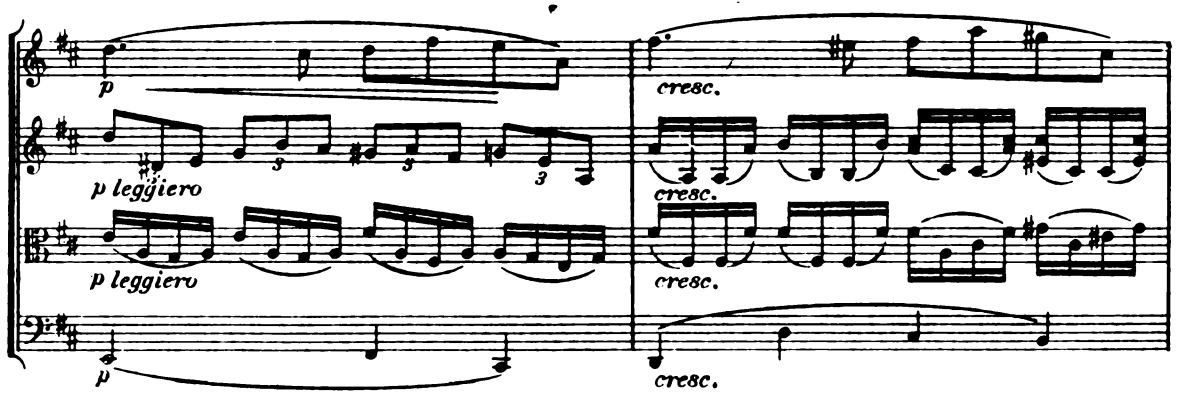

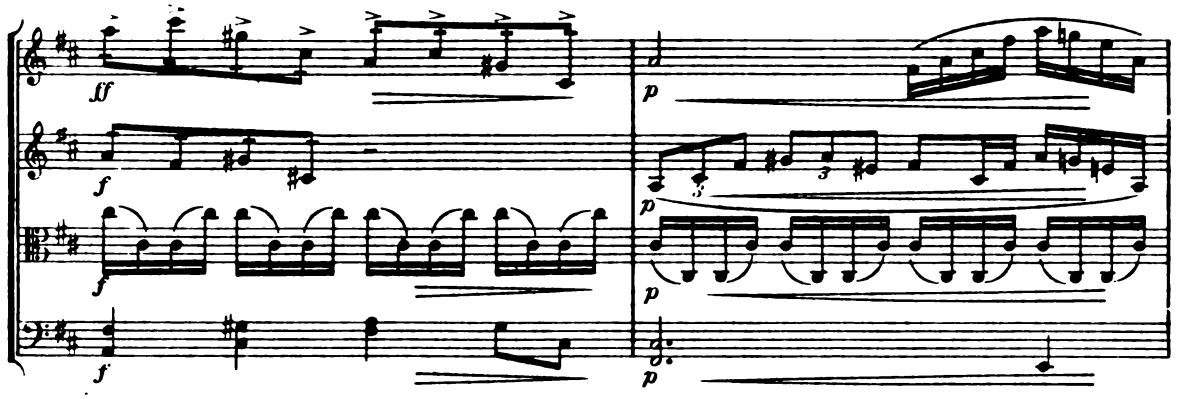

13 Grandioso.

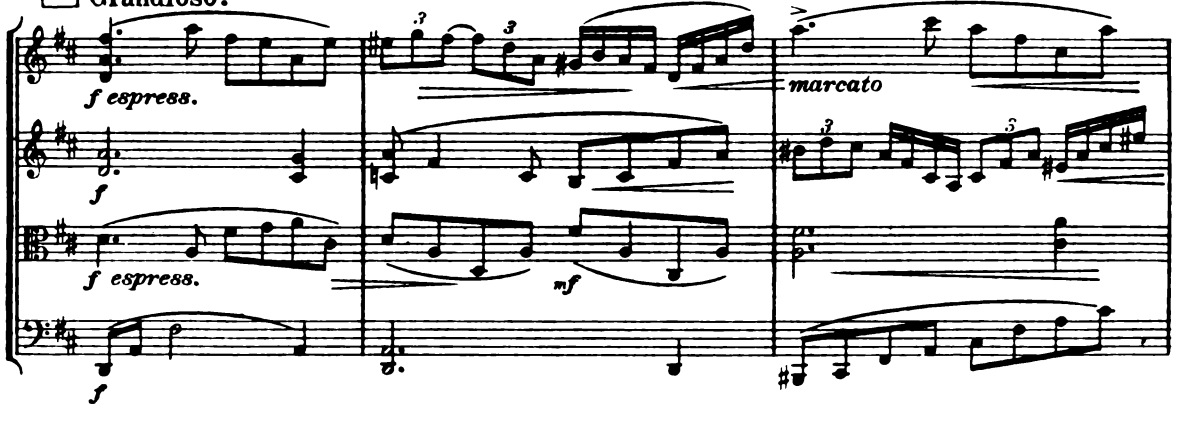

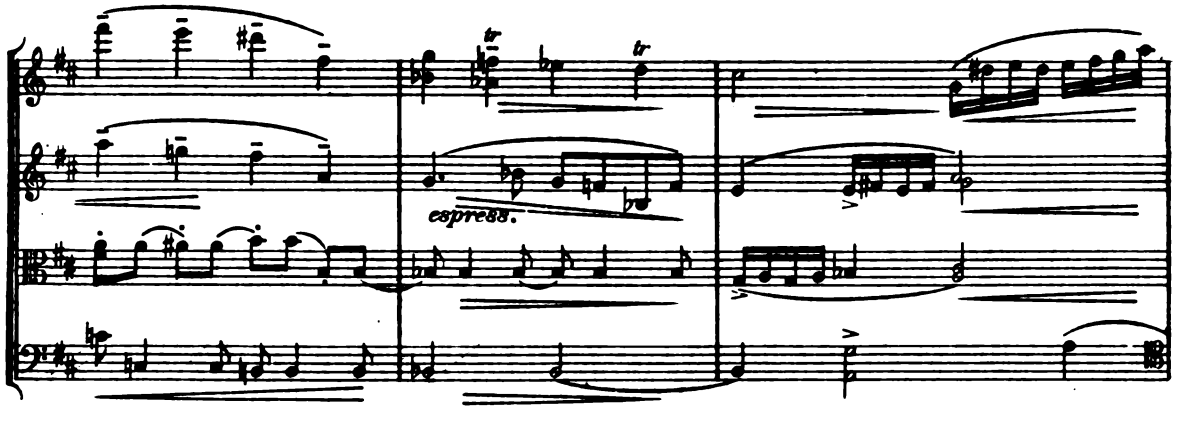

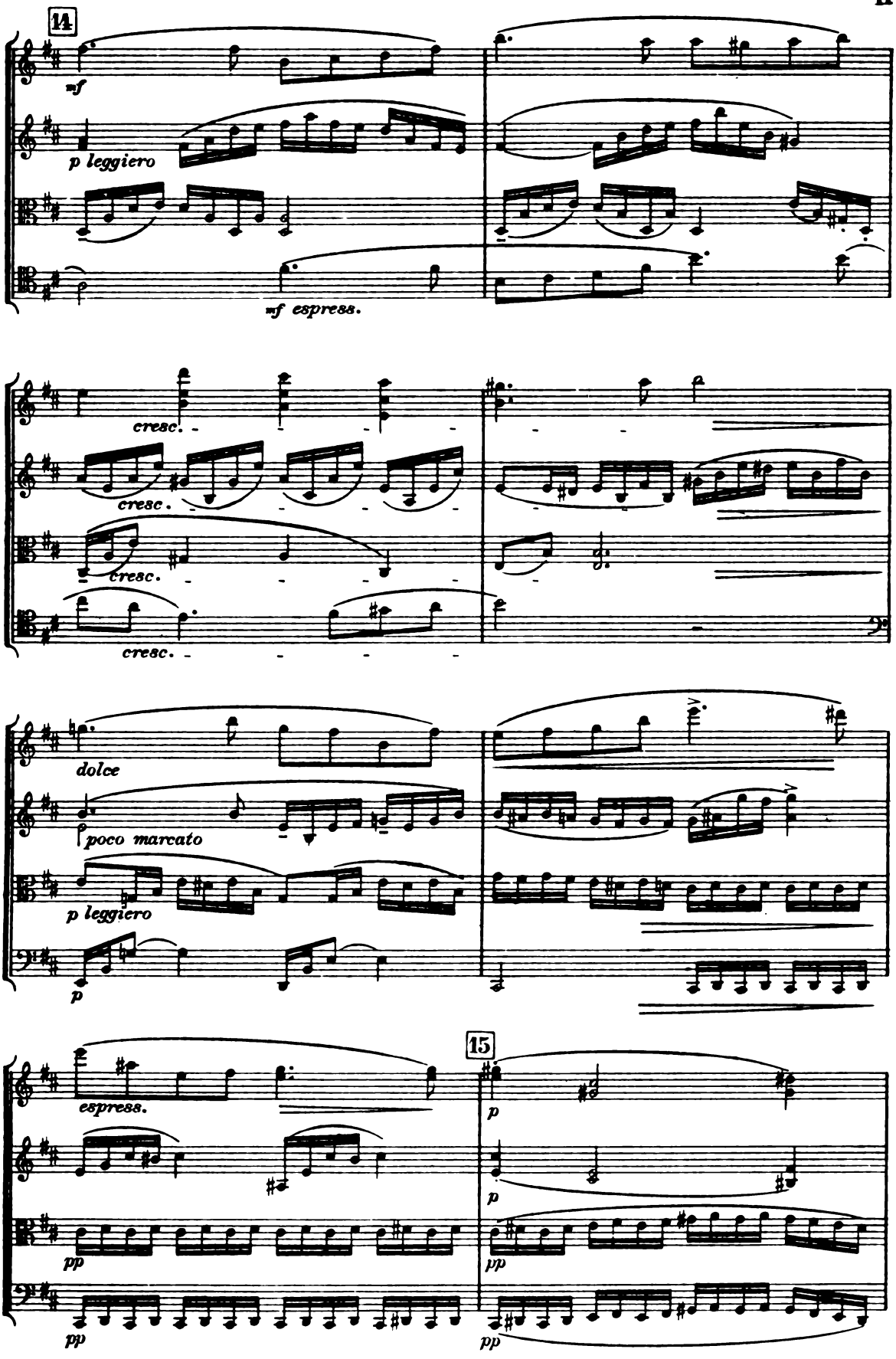
14
mf
p leggiero
mf espress.
cresc.
cresc.
cresc.
cresc.
dolce
poco marcato
p leggiero
p
espress.
15
p
p
pp
pp
pp
pp

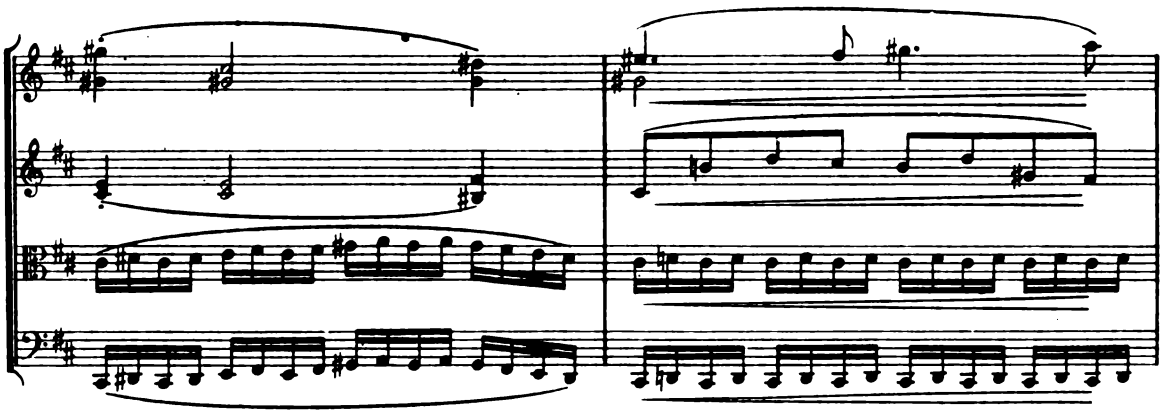

Più mosso.

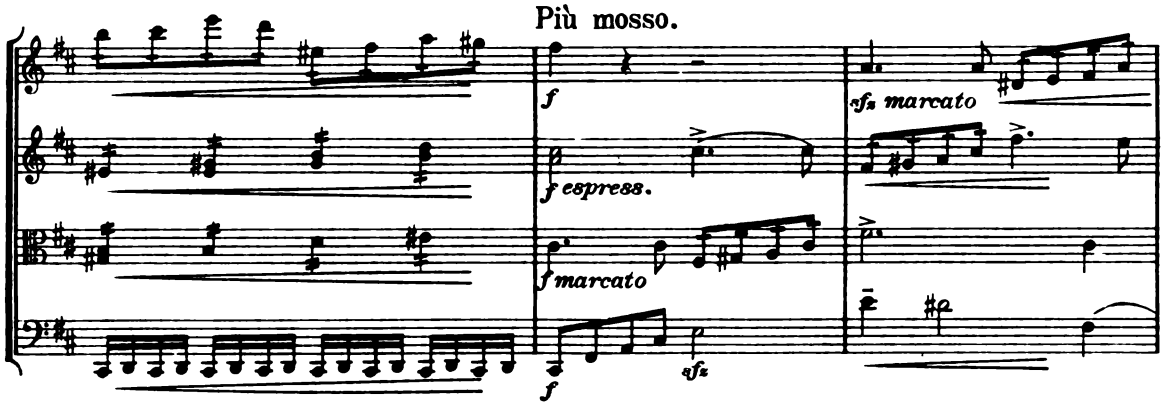

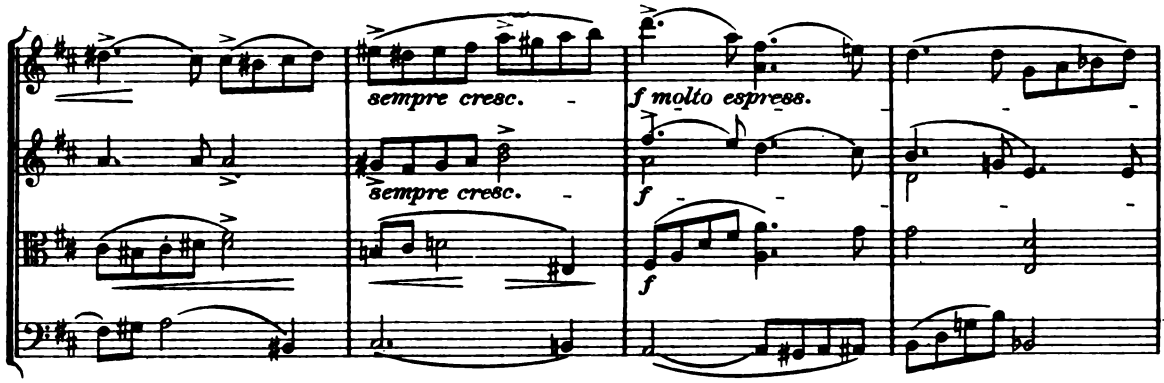

16 Etwas ruhiger.

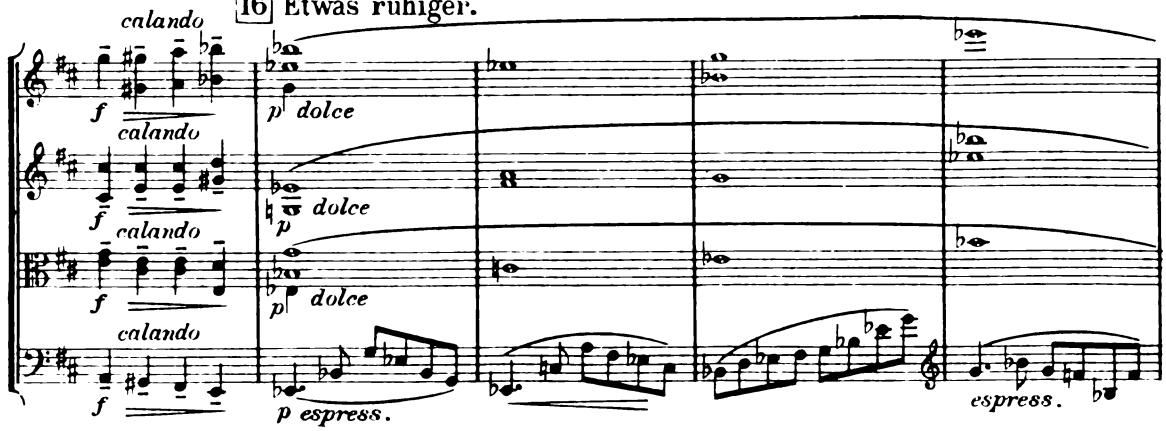

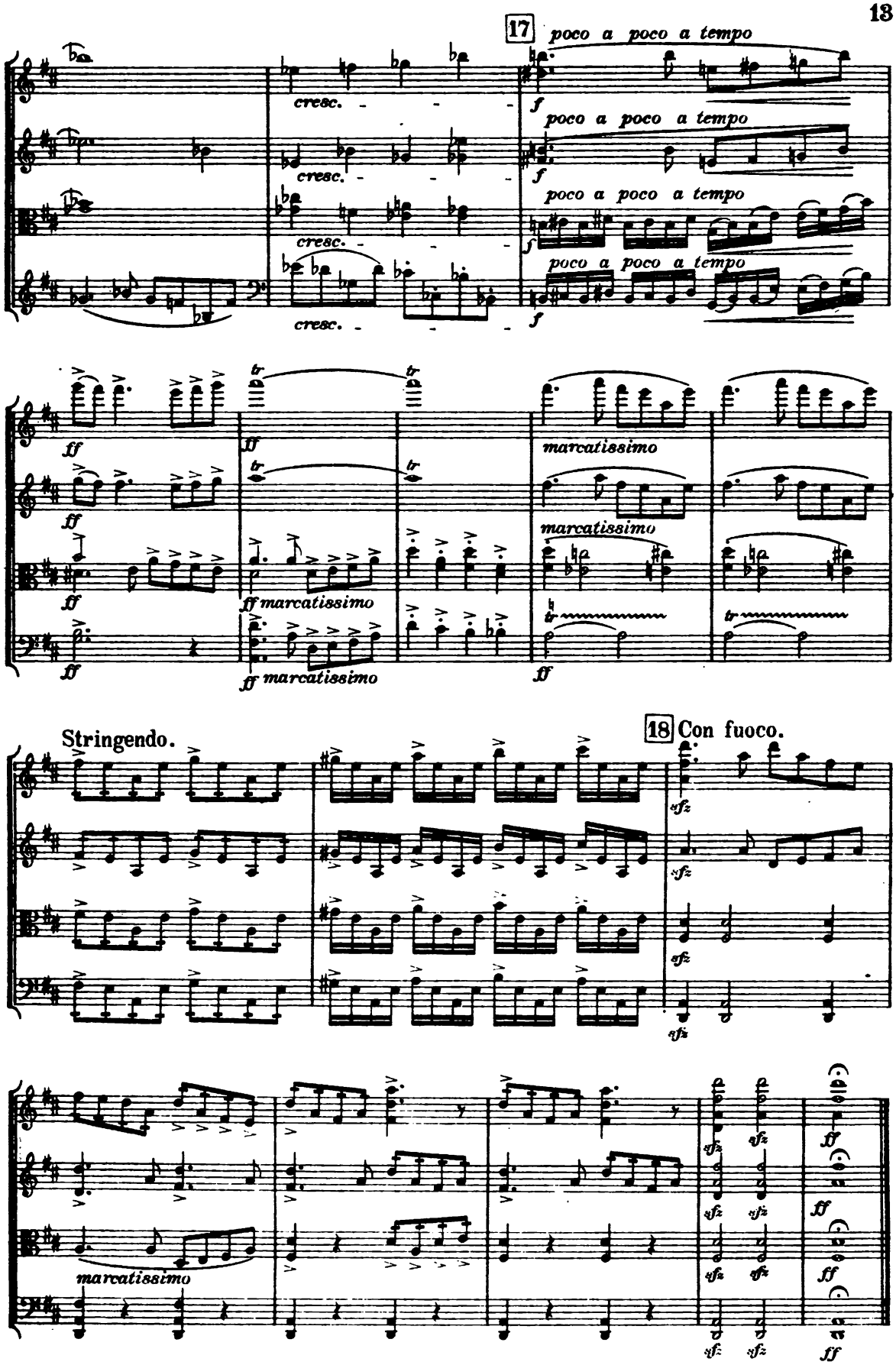
17
poco a poco a tempo
cresc.
f
poco a poco a tempo
cresc.
f
poco a poco a tempo
cresc.
f
poco a poco a tempo
cresc.
f
ff
ff
ff
ff marcatissimo
ff marcatissimo
marcatissimo
marcatissimo
ff
Stringendo.
18 Con fuoco.
sfz
marcatissimo
ff

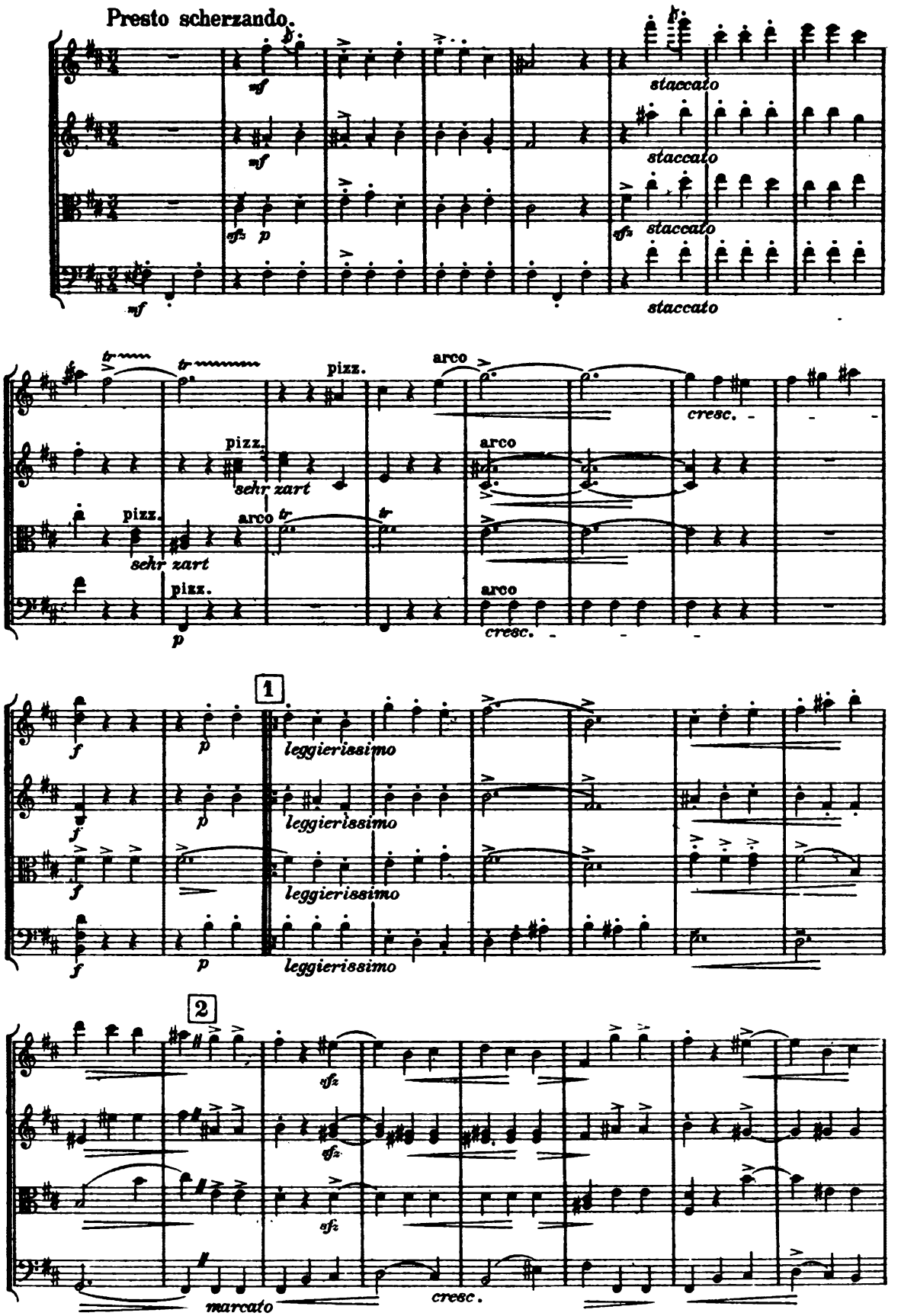
Presto scherzando.
staccato
pizz.
arco
sehr zart
cresc.
leggierissimo
marcato
1
2

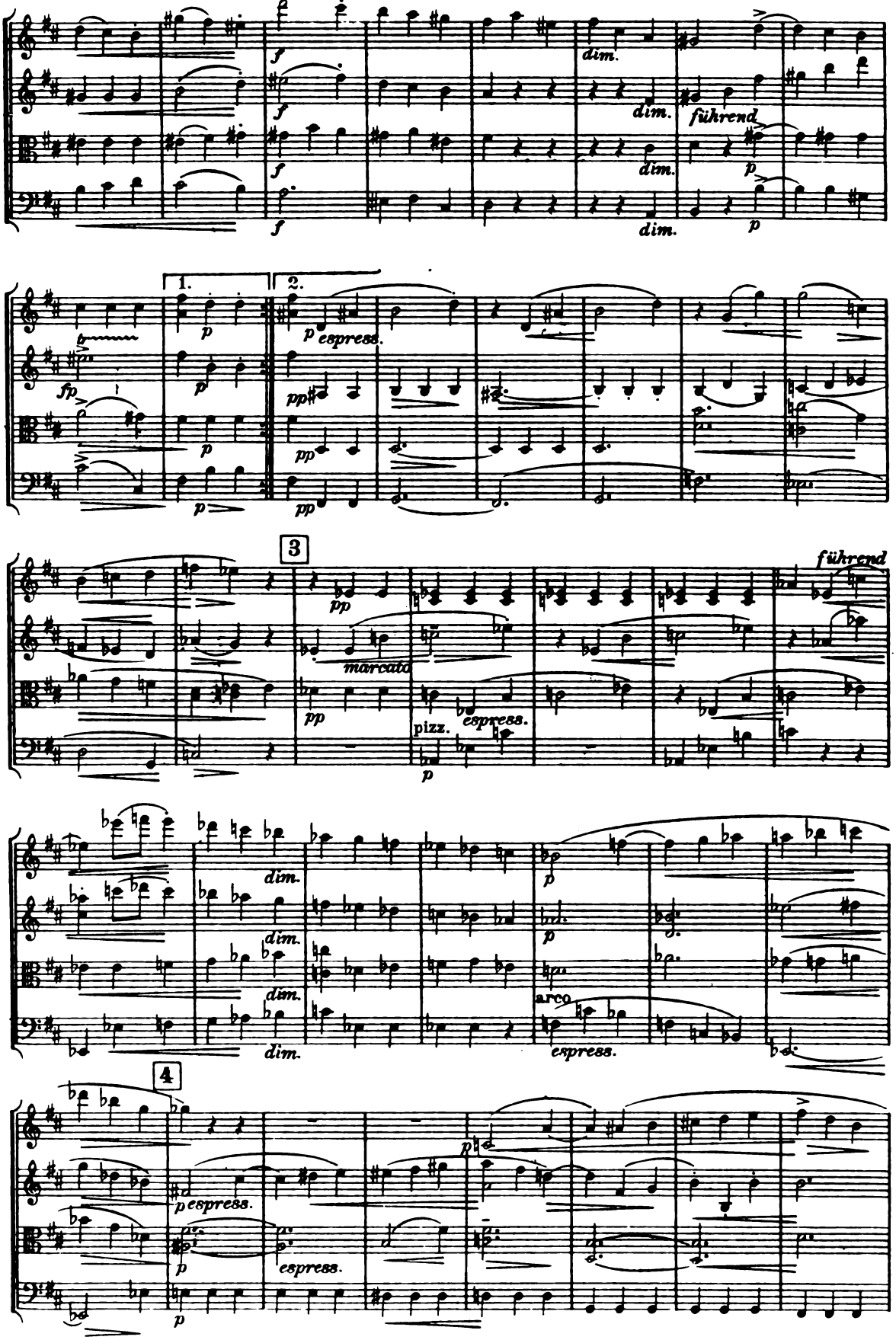
f
dim.
führend
p
1.
2.
espress.
pp
fp
3
marcato
pizz.
4
arco

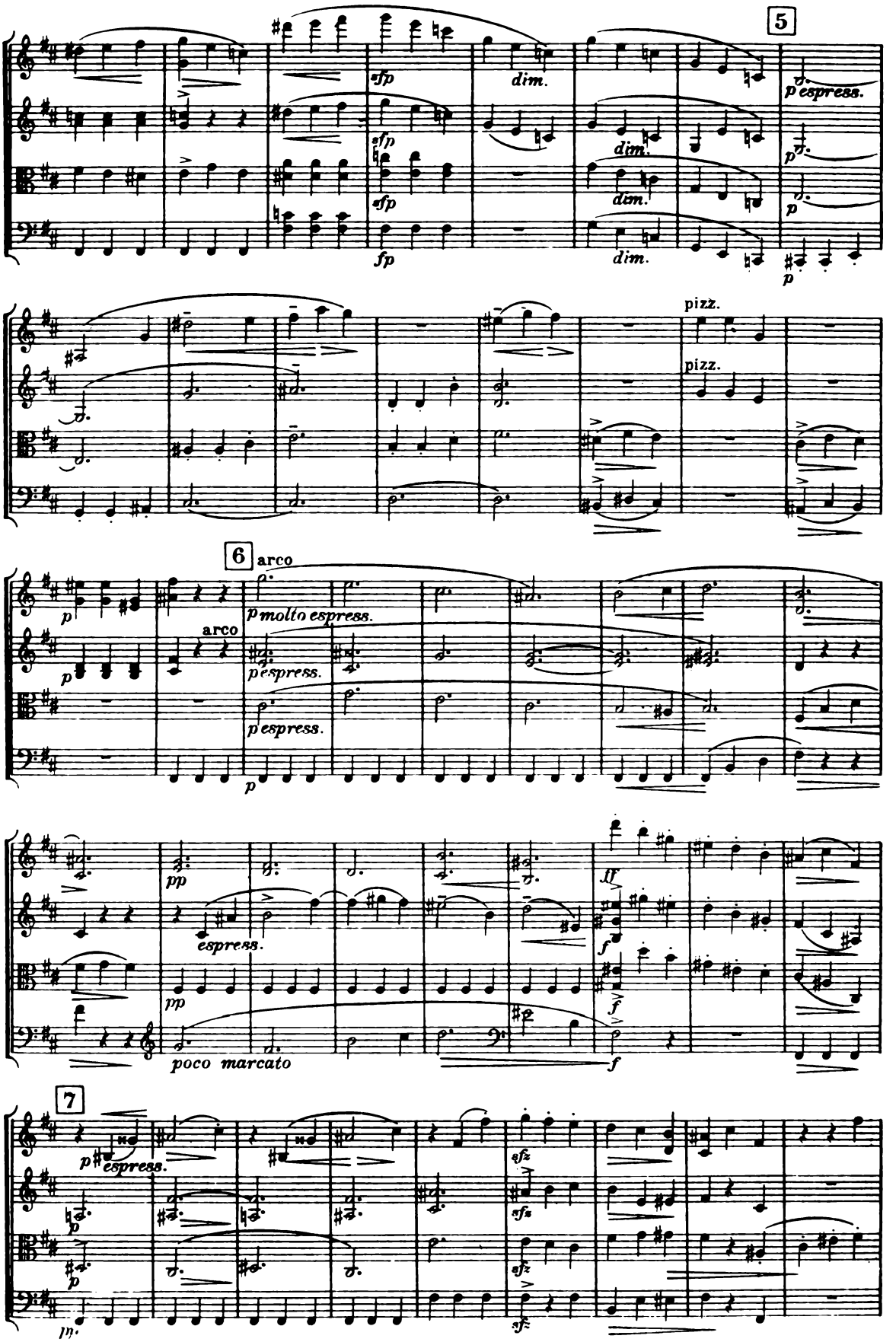
5
sfp
dim.
p espress.
pizz.
6
arco
p molto espress.
p espress.
pp
espress.
poco marcato
ff
7
sfz

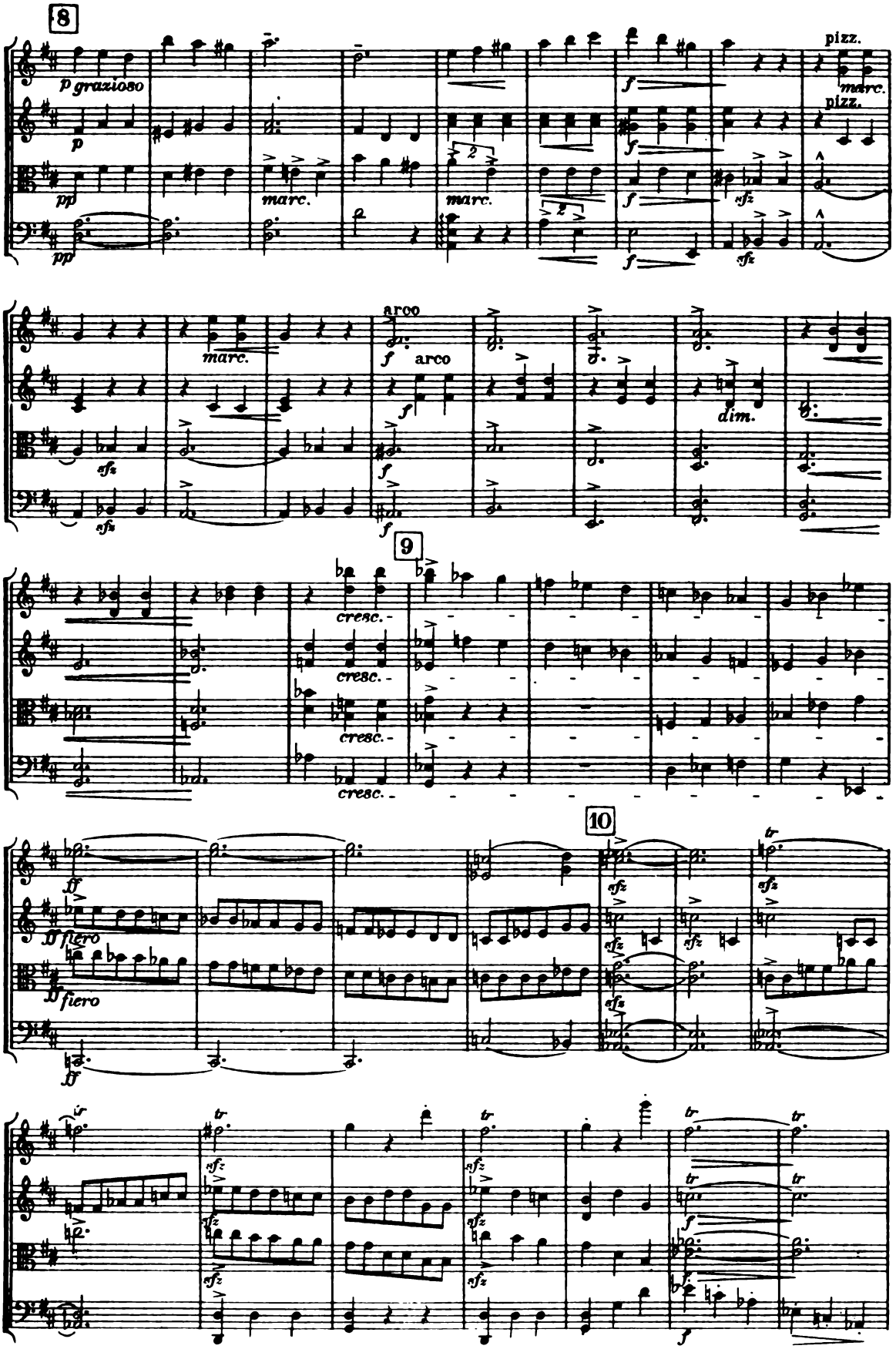
8
p grazioso
p
pp
pp
marc.
marc.
f
f
f
f
pizz.
marc.
pizz.
sfz
sfz
marc.
arco
f
arco
f
f
sfz
sfz
dim.
9
cresc.
cresc.
cresc.
cresc.
10
ff
ff fiero
ff fiero
ff
sfz
sfz
sfz
sfz
sfz
sfz
sfz
sfz
sfz
sfz
tr
tr
tr
tr
tr
tr
tr
tr
f

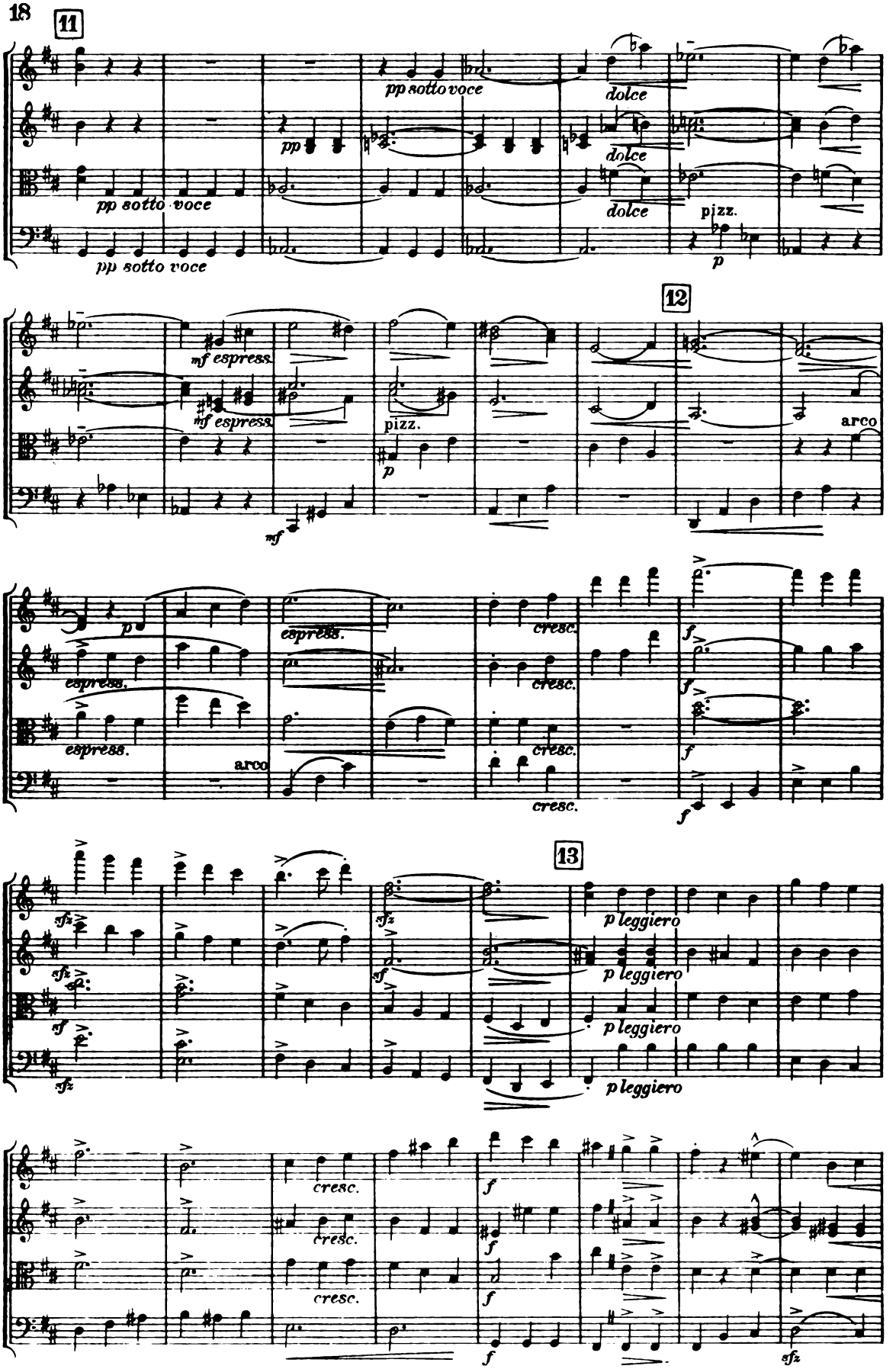
11
pp sotto voce
pp
pp sotto voce
pp sotto voce
dolce
dolce
dolce
pizz.
p
12
mf espress.
mf espress.
pizz.
p
mf
arco
p
espress.
espress.
espress.
arco
espress.
cresc.
cresc.
cresc.
cresc.
f
f
f
f
13
sfz
sfz
sf
sfz
p leggiero
p leggiero
p leggiero
p leggiero
cresc.
cresc.
cresc.
f
f
f
f
sfz

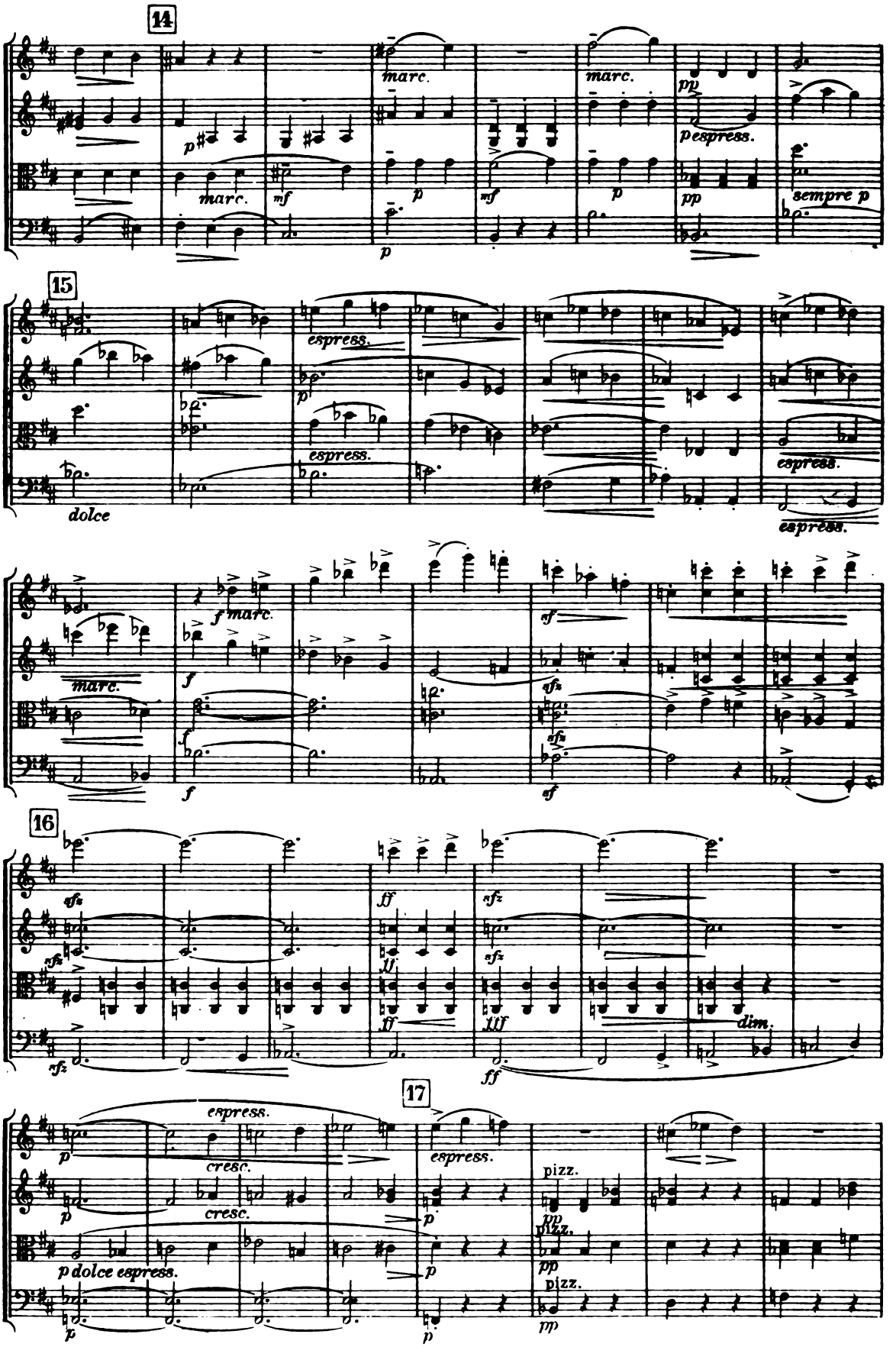
14
marc.
marc.
pp
pespress.
p
marc.
mf
p
mf
p
pp
sempre p
15
espress.
espress.
espress.
espress.
dolce
f marc.
marc.
f
f
sf
sfz
sfz
sf
16
sfz
ff
sfz
sfz
ff
fff
dim.
sfz
ff
17
espress.
cresc.
espress.
cresc.
pizz.
pizz.
pizz.
p dolce espress.
pp
pp

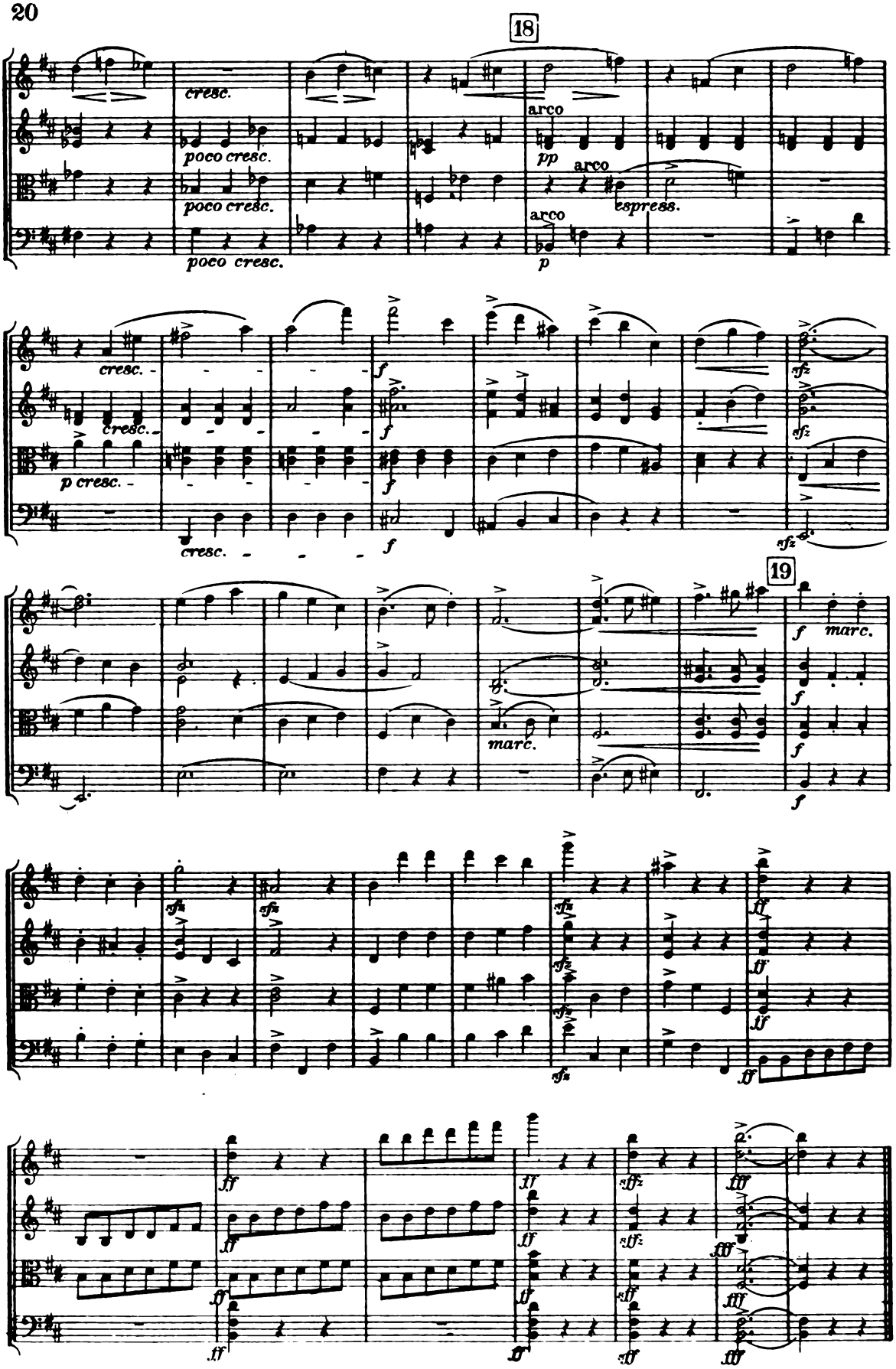
18
cresc.
poco cresc.
poco cresc.
poco cresc.
arco
pp
arco
espress.
arco
p
cresc.
cresc.
p cresc.
cresc.
f
f
f
f
sfz
sfz
sfz
19
f
marc.
f
f
f
marc.
sfz
sfz
sfz
sfz
sfz
sfz
ff
ff
ff
ff
ff
ff
ff
ff
ff
ff
ff
ff
sffz
sffz
sff
sff
fff
fff
fff
fff

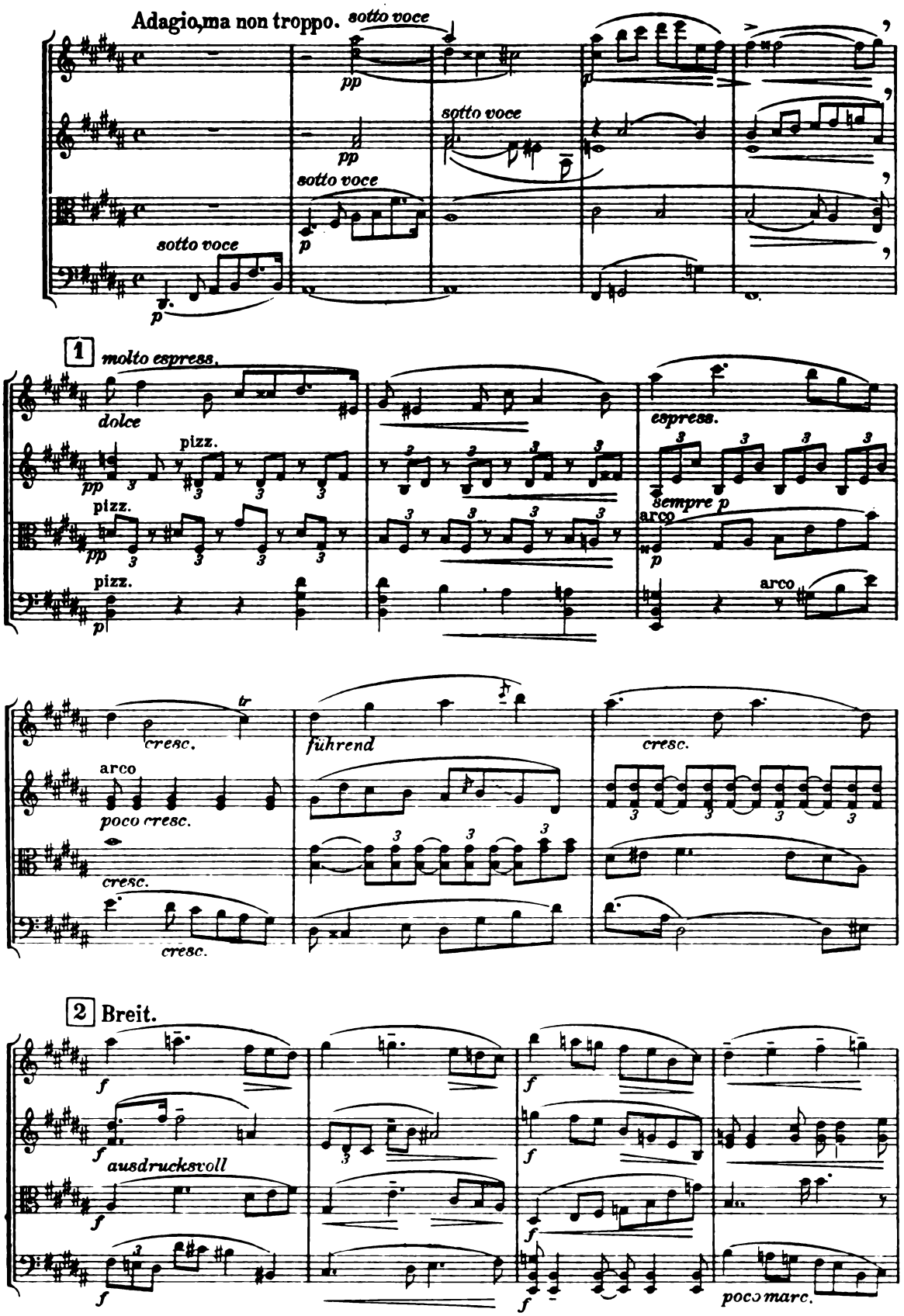
Adagio, ma non troppo.
sotto voce
pp
sotto voce
pp
sotto voce
p
sotto voce
p
1
molto espress.
dolce
pizz.
pp
pizz.
pp
pizz.
p
espress.
sempre p
arco
p
arco
tr
cresc.
arco
poco cresc.
cresc.
cresc.
führend
cresc.
2 Breit.
f
f
ausdrucksvoll
f
f
f
f
f
poco marc.

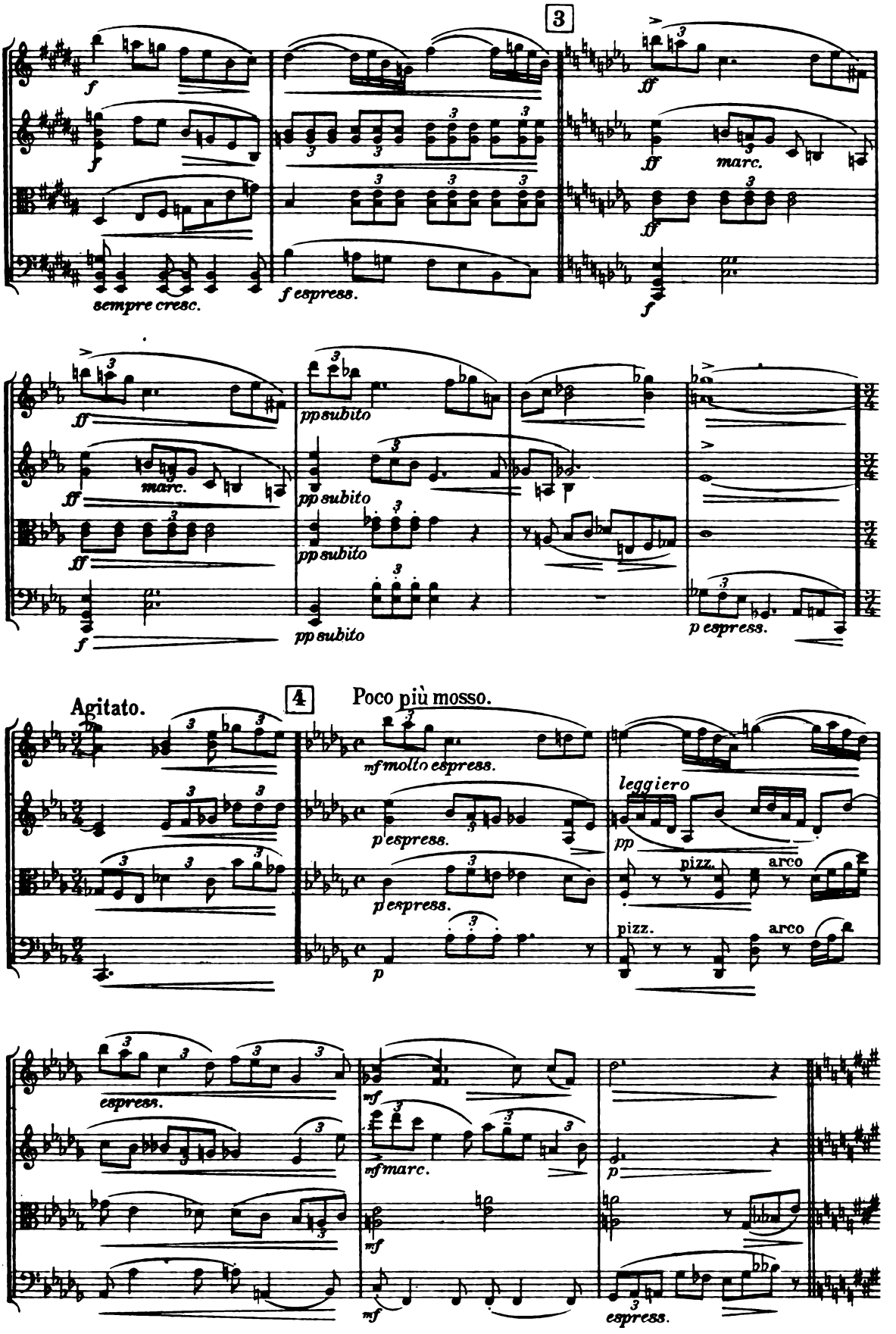
3
f
ff
marc.
sempre cresc.
f espress.
pp subito
p espress.
4
Agitato.
Poco più mosso.
mf molto espress.
leggiero
pp
pizz.
arco
espress.
mf
mf marc.
p

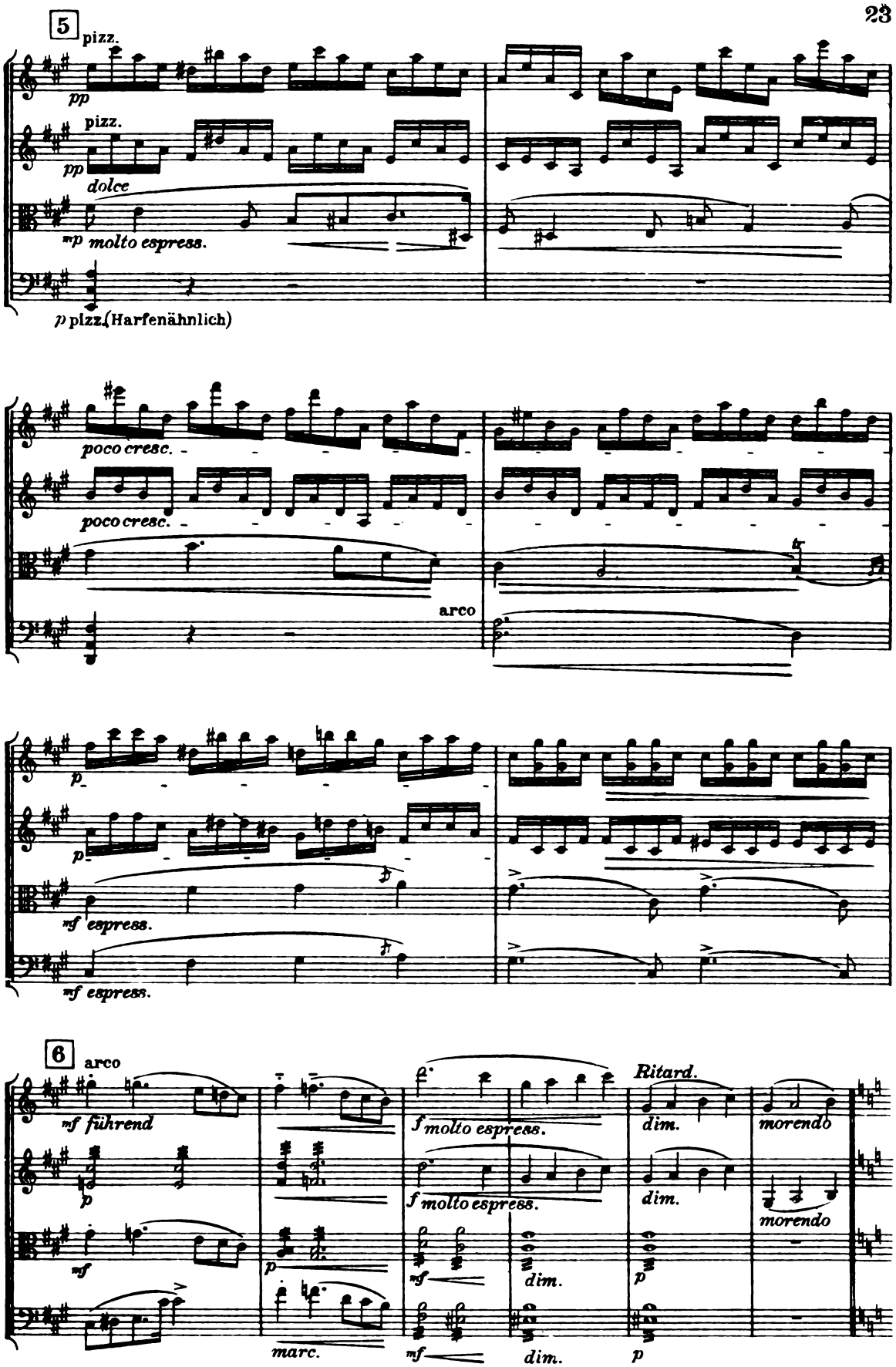
5
pizz.
pp
pizz.
pp
dolce
mp molto espress.
p pizz.(Harfenähnlich)
poco cresc.
poco cresc.
arco
p
p
mf espress.
mf espress.
6
arco
mf führend
p
mf
marc.
f molto espress.
f molto espress.
mf
dim.
mf
dim.
Ritard.
dim.
dim.
p
p
morendo
morendo

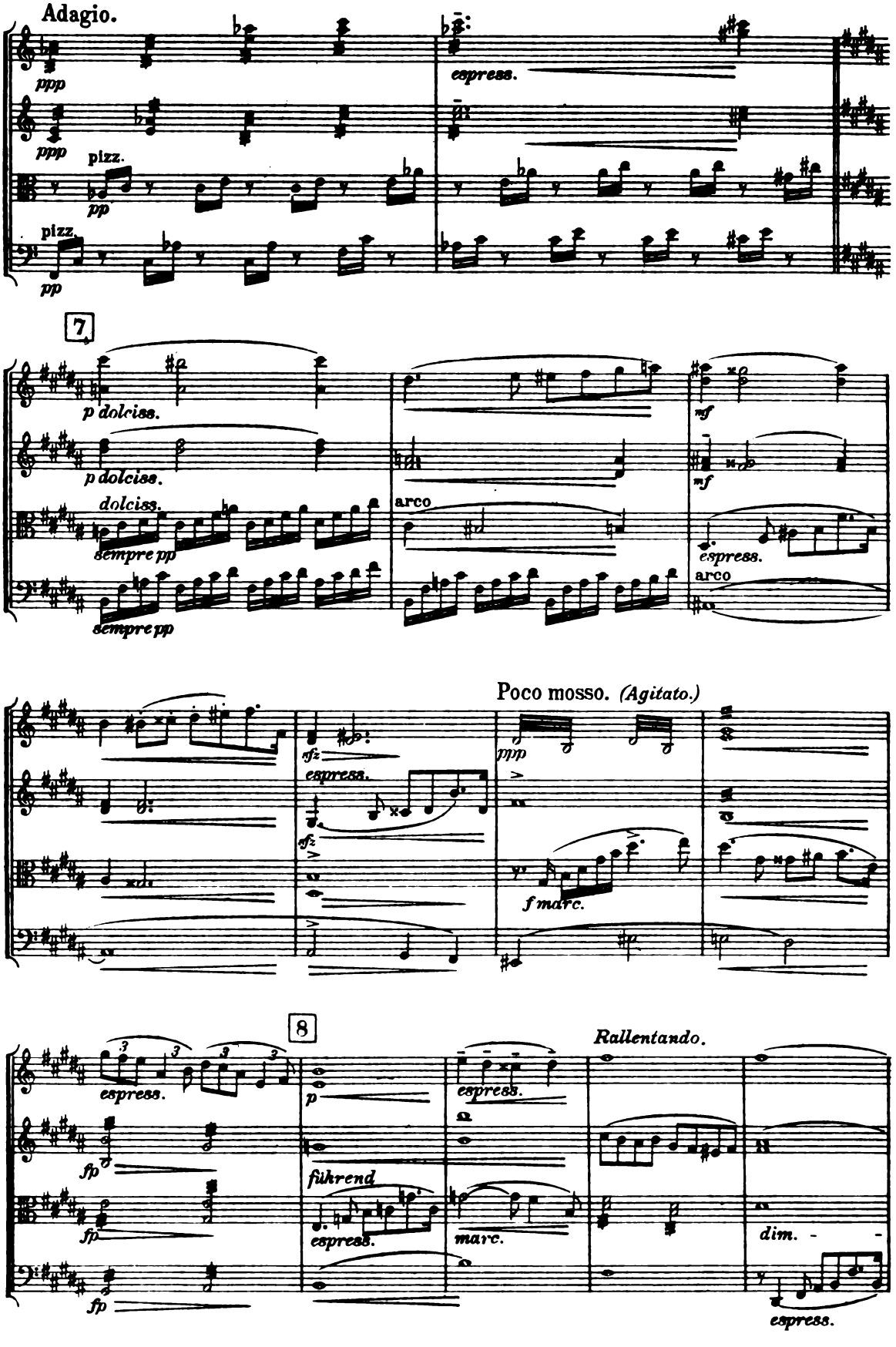
Adagio.
ppp
espress.
ppp
pizz.
pp
pizz.
pp
7
p dolciss.
p dolciss.
dolciss.
sempre pp
sempre pp
arco
mf
mf
espress.
arco
Poco mosso. (Agitato.)
sfz
espress.
sfz
ppp
f marc.
8
Rallentando.
espress.
p
espress.
fp
fp
fp
ritard.
espress.
marc.
dim.
espress.

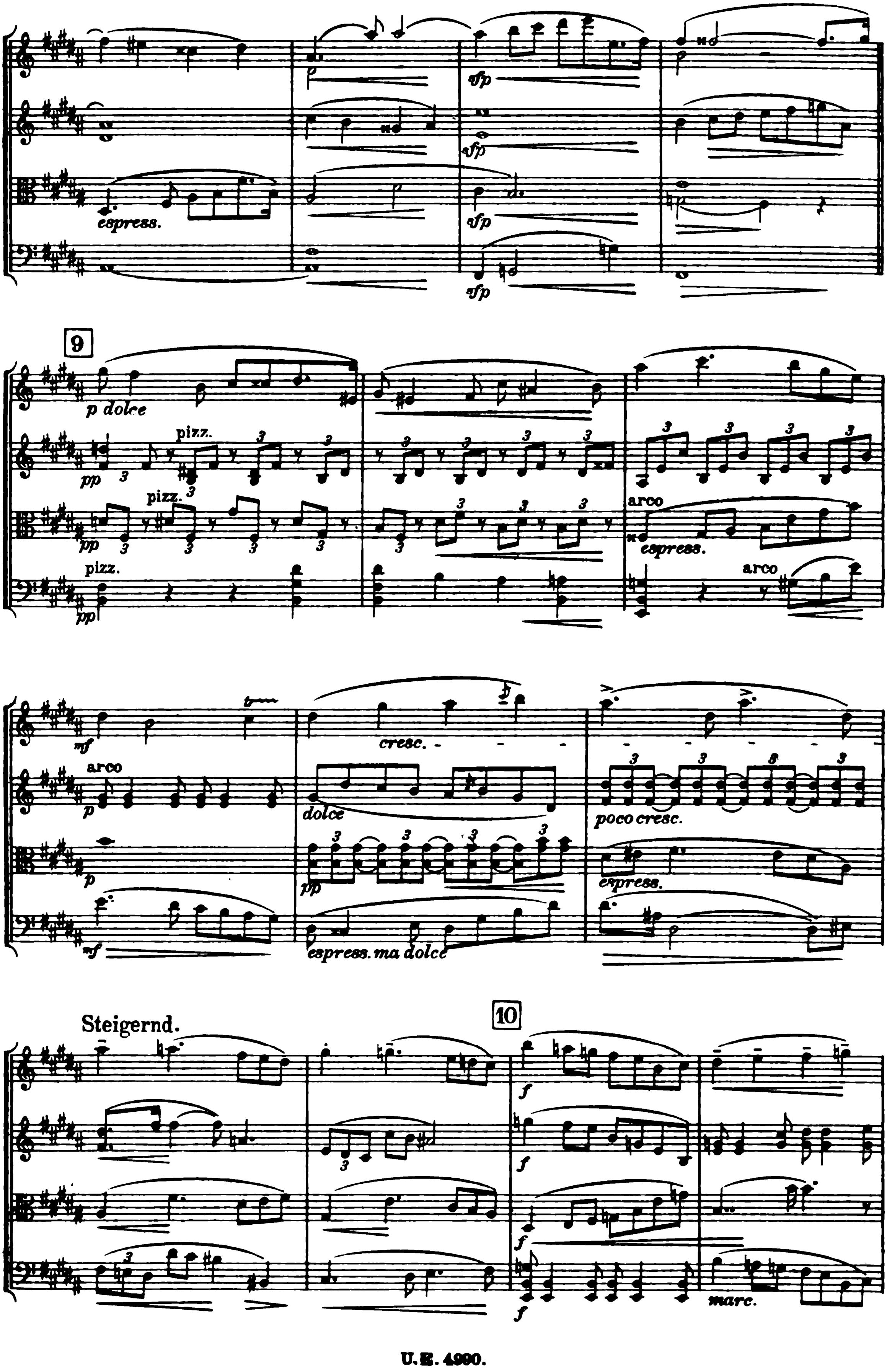
espress.
sfp
9
p dolce
pizz.
pp
arco
espress.
mf
p
cresc.
dolce
poco cresc.
espress. ma dolce
Steigernd.
10
f
marc.

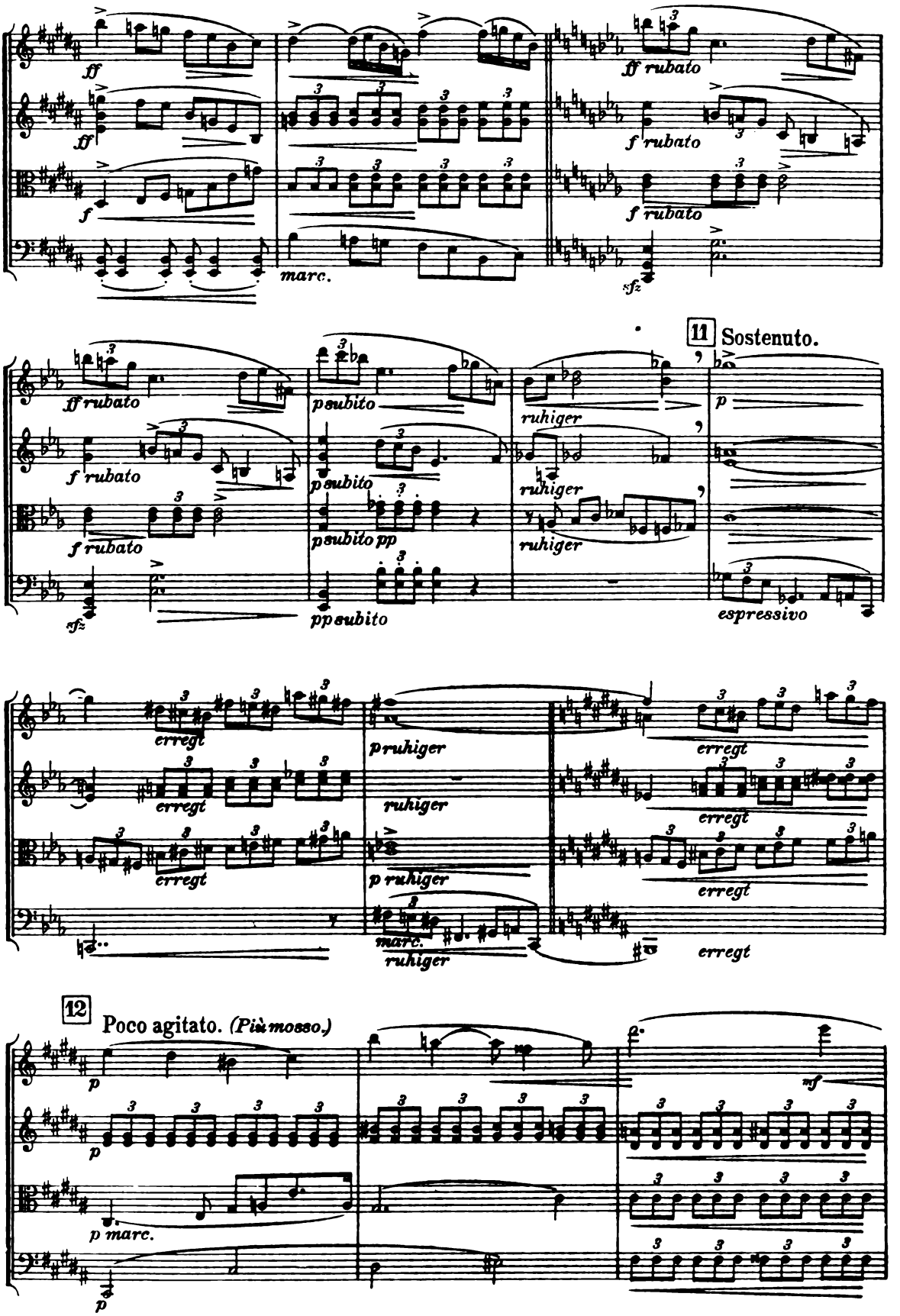
ff
ff
f
marc.
ff rubato
f rubato
f rubato
sfz
11 Sostenuto.
ff rubato
f rubato
f rubato
sfz
psubito
psubito
psubito pp
ppsubito
ruhiger
ruhiger
ruhiger
p
espressivo
erregt
erregt
erregt
pruhiger
ruhiger
p ruhiger
marc.
ruhiger
erregt
erregt
erregt
erregt
12 Poco agitato. (Più mosso.)
p
p
p marc.
p
mf

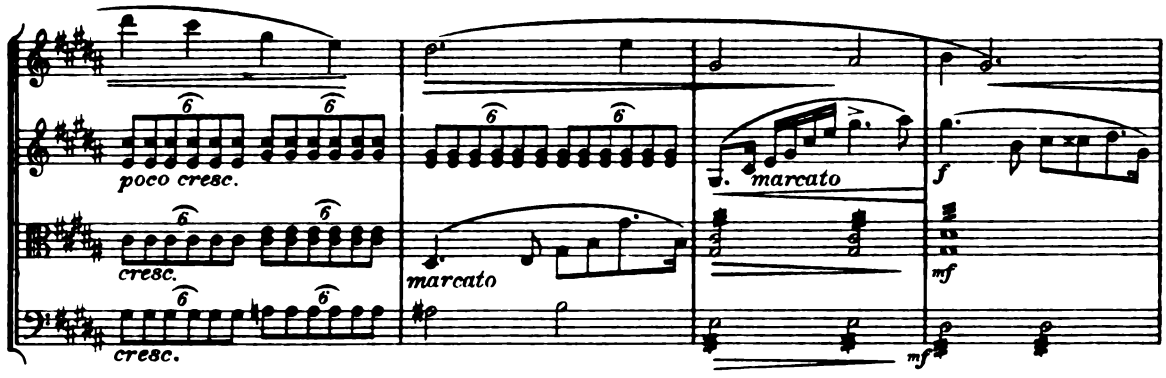

Nach und nach breiter.

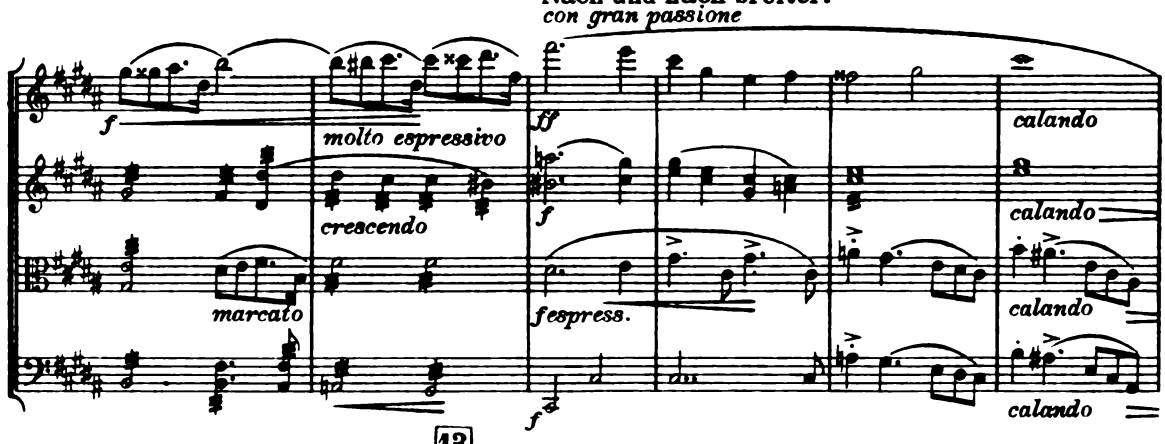

13

Adagio, ma non troppo.

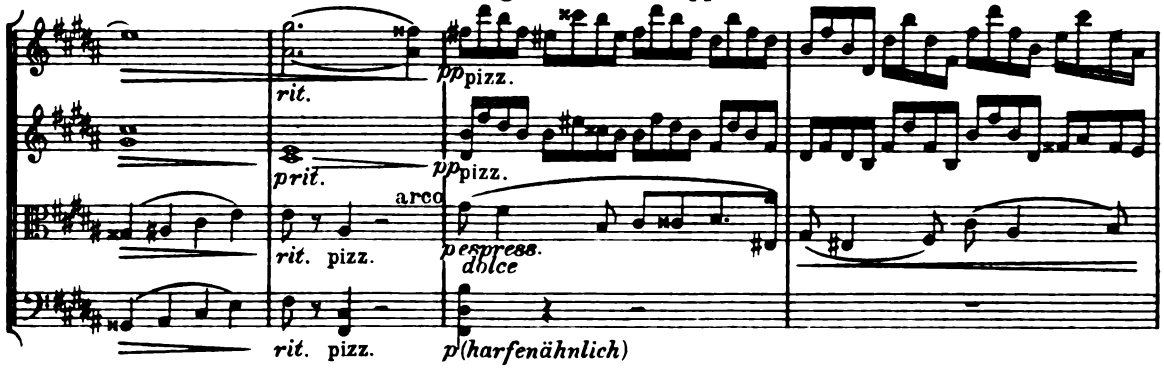

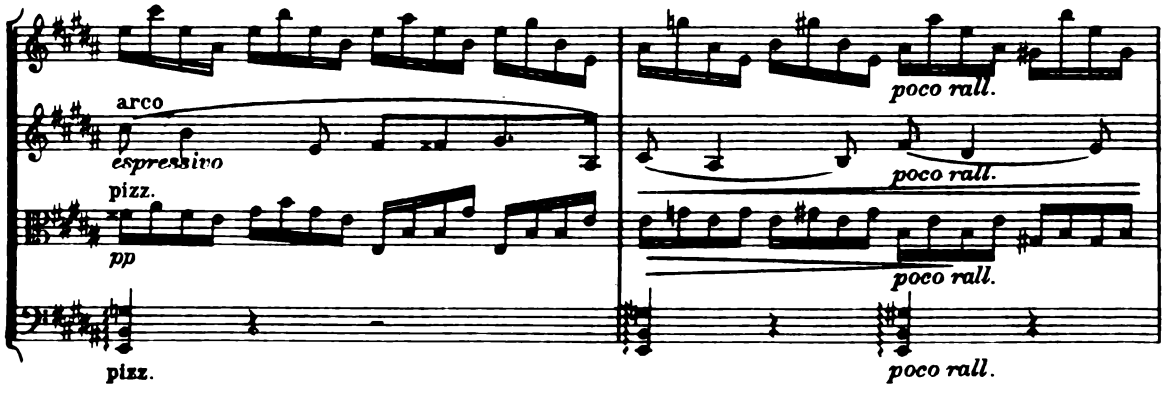

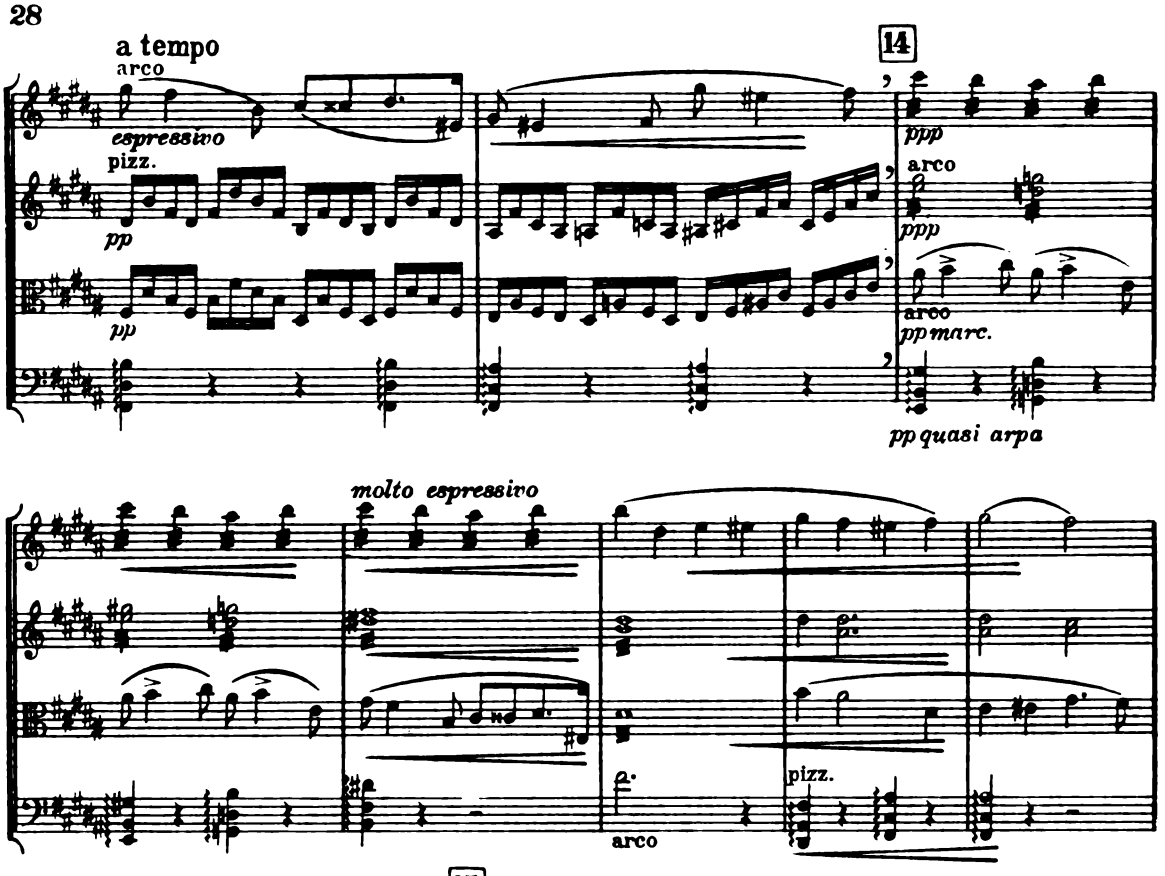
a tempo
arco
espressivo
pizz.
pp
pp
14
ppp
arco
ppp
arco
ppmarc.
ppquasi arpa
molto espressivo
arco
pizz.

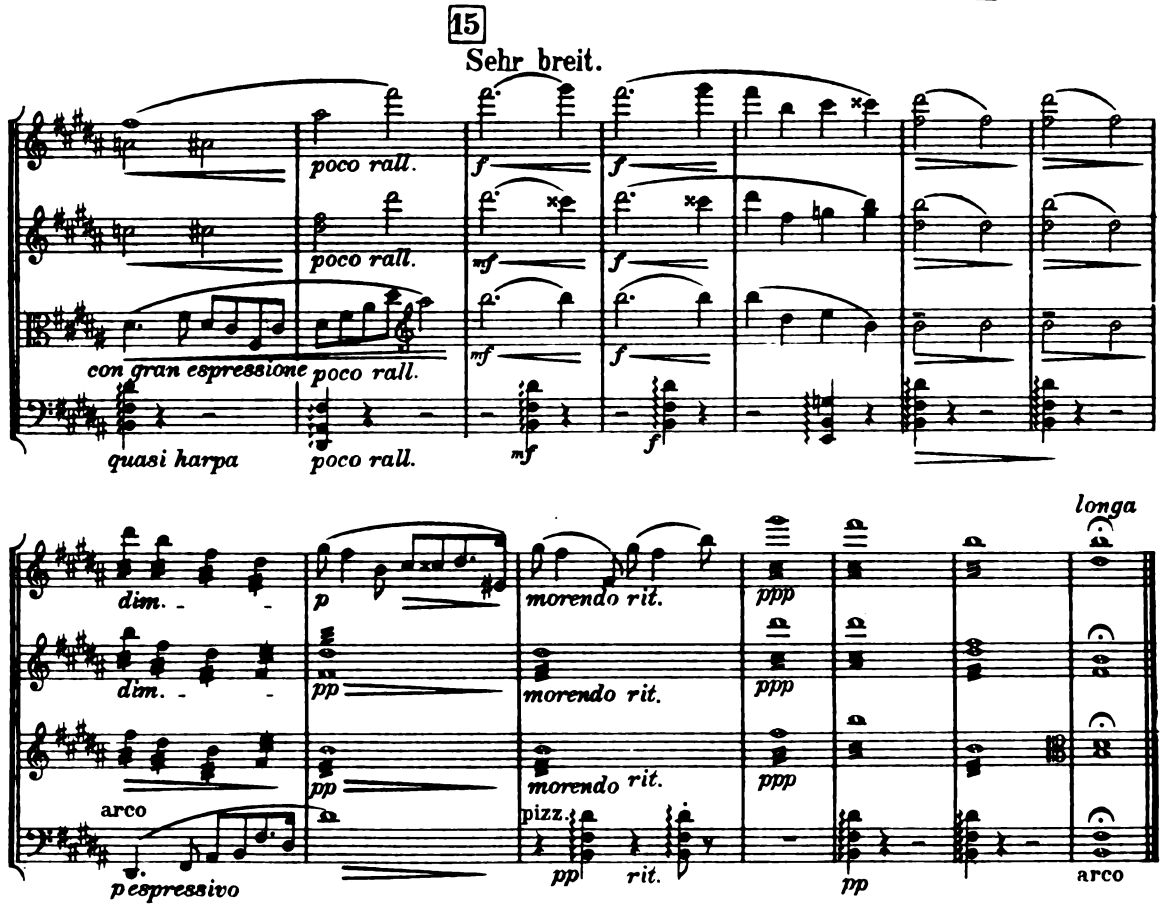
15
Sehr breit.
poco rall.
poco rall.
con gran espressione
poco rall.
quasi harpa
poco rall.
f
f
mf
f
mf
f
mf
f
longa
dim.
dim.
arco
pespressivo
p
pp
pp
pp
morendo rit.
morendo rit.
morendo rit.
pizz.
pp
rit.
ppp
ppp
ppp
pp
arco

FINALE.

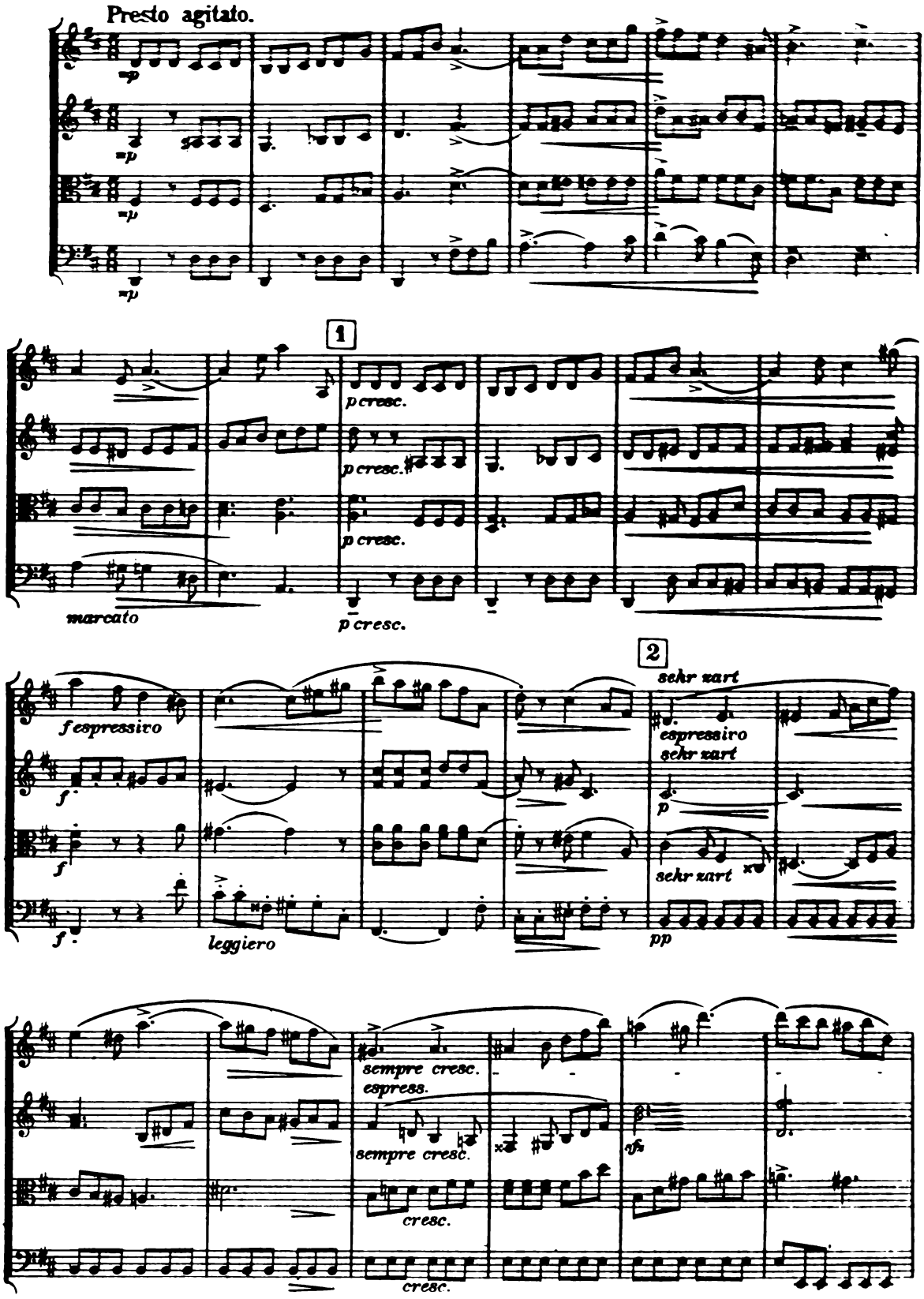
Presto agitato.
=p
=p
=p
=p
1
p cresc.
p cresc.
p cresc.
marcato
p cresc.
2
sehr zart
f espressivo
espressivo
sehr zart
f
p
f
sehr zart
f
leggiero
pp
sempre cresc.
espress.
sempre cresc.
cresc.
cresc.

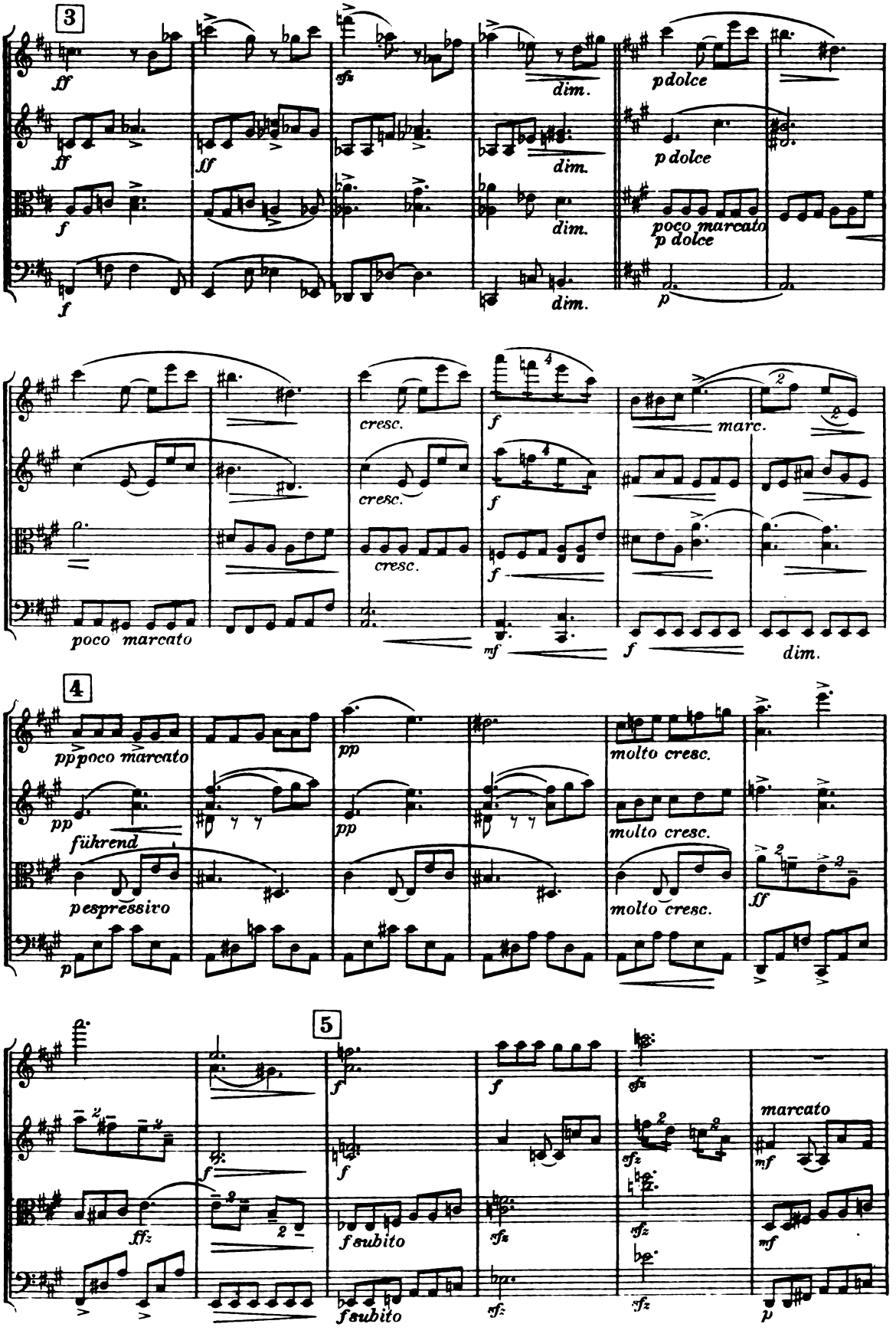
3
ff
dim.
pdolce
poco marcato
cresc.
marc.
4
pp poco marcato
führend
espressivo
molto cresc.
ff
5
fffz
fsubito
sfz
marcato
mf
p

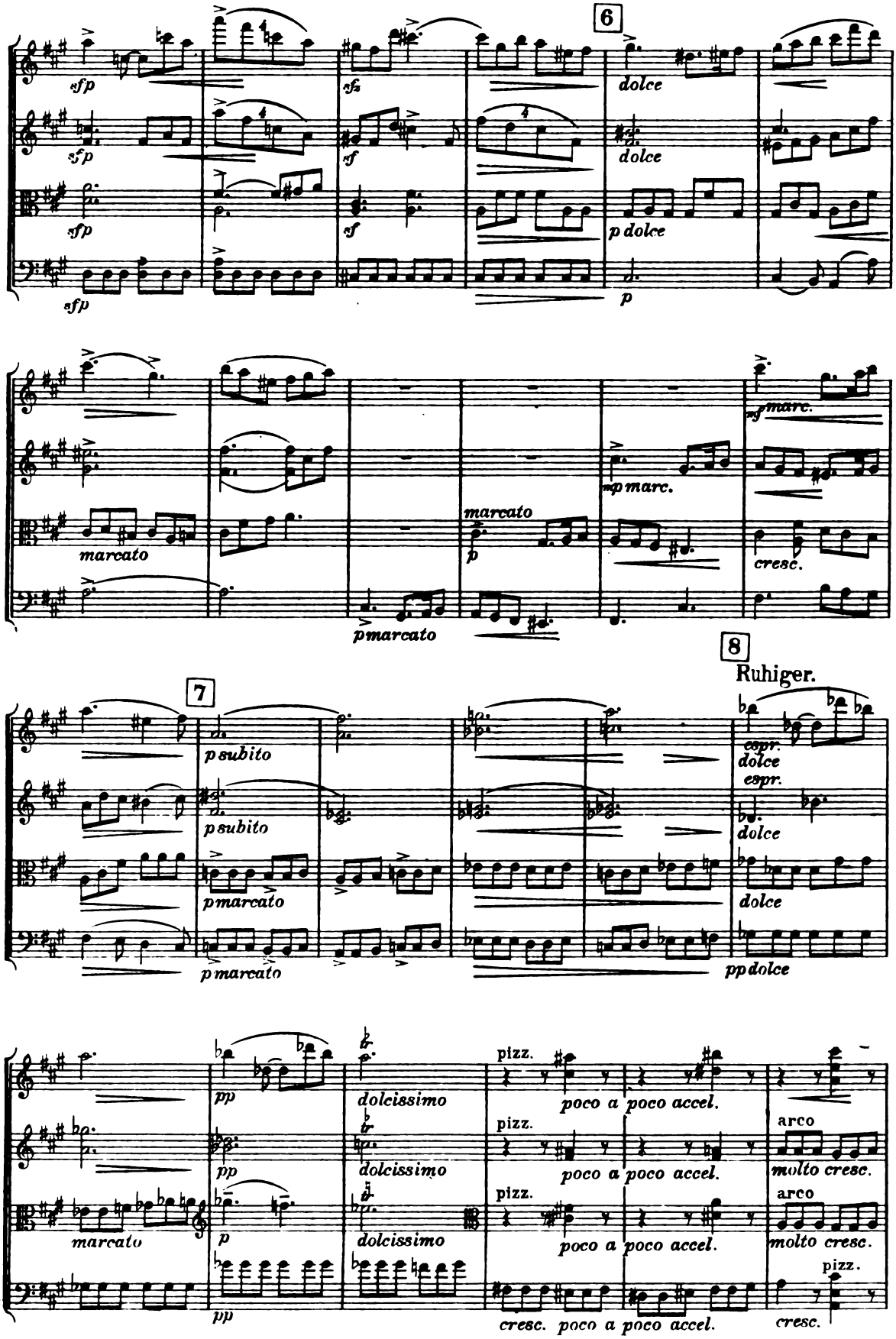
6
sfp
sfp
sfp
sfp
sf
sf
sf
dolce
dolce
p dolce
p
marcato
pmarcato
mp marc.
mf marc.
marcato
p
cresc.
7
8
Ruhiger.
p subito
p subito
pmarcato
pmarcato
espr.
dolce
espr.
dolce
dolce
pp dolce
pp
marcato
p
pp
dolcissimo
dolcissimo
dolcissimo
pizz.
poco a poco accel.
pizz.
poco a poco accel.
pizz.
poco a poco accel.
arco
molto cresc.
arco
molto cresc.
pizz.
cresc.
cresc. poco a poco accel.

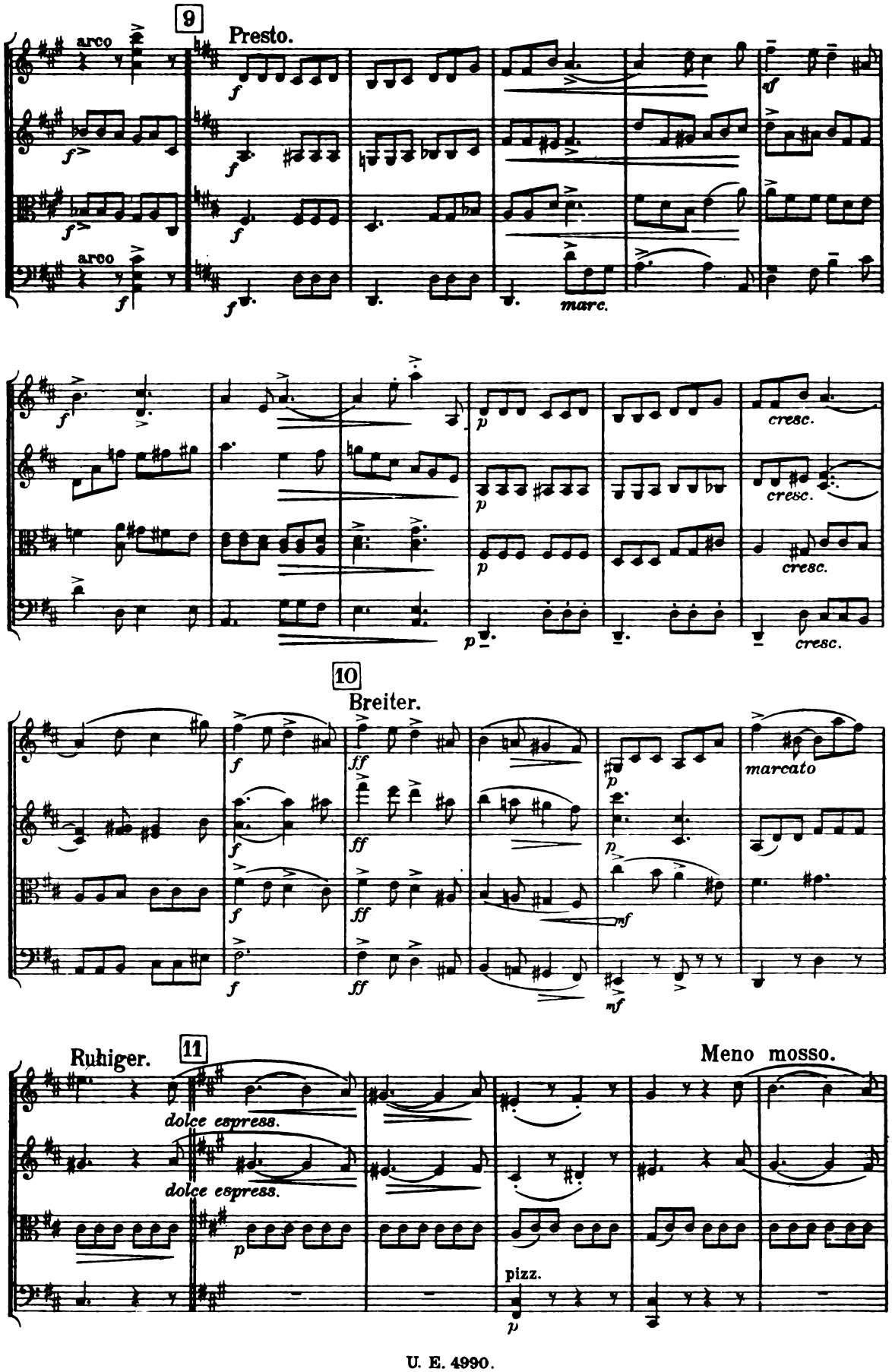
9
Presto.
arco
arco
marc.
cresc.
cresc.
cresc.
cresc.
10
Breiter.
marcato
Ruhiger.
11
Meno mosso.
dolce espress.
dolce espress.
pizz.

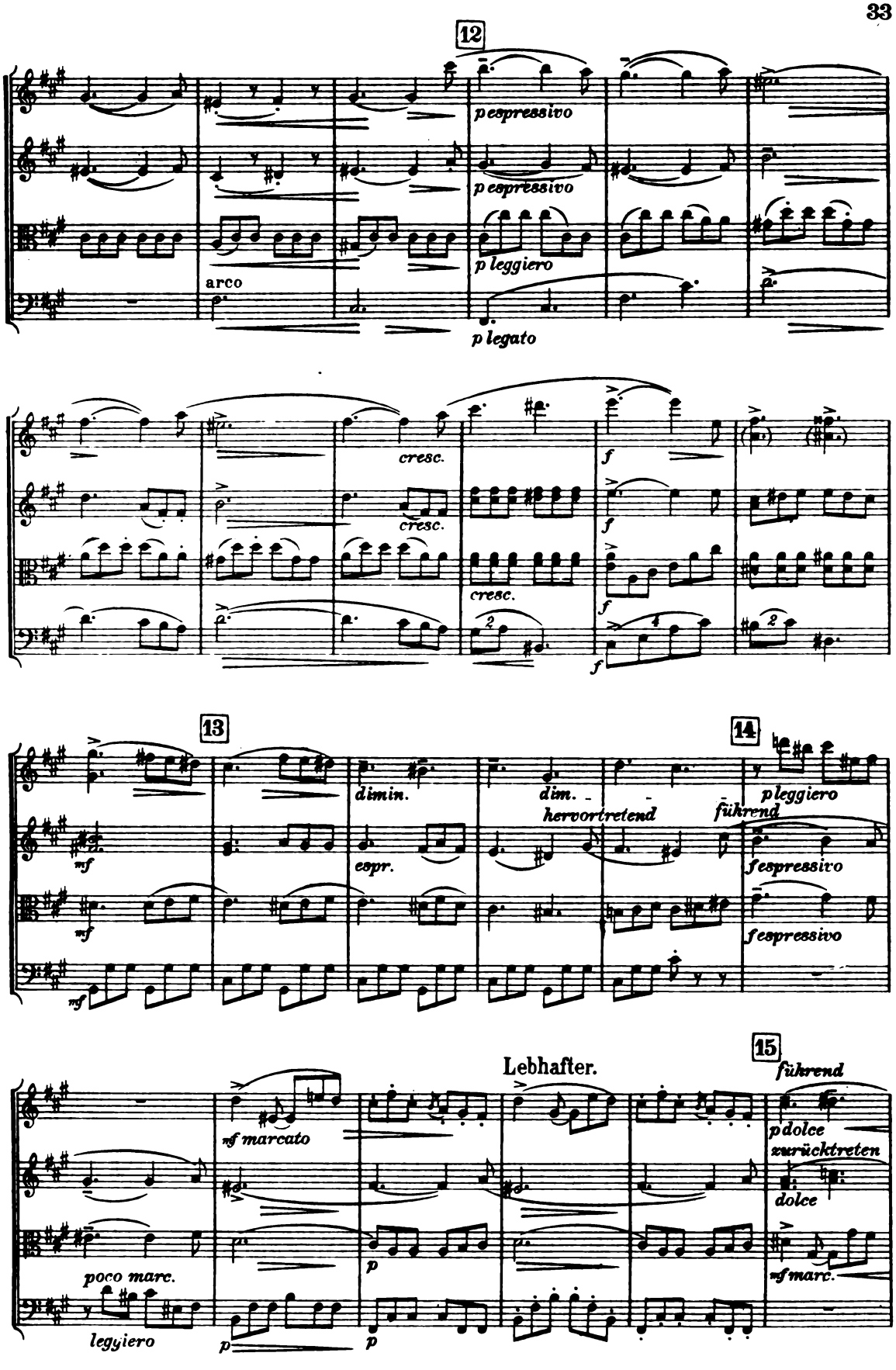
12
espressivo
espressivo
arco
p leggiero
p legato
cresc.
cresc.
cresc.
f
f
f
f
13
14
dimin.
dim.
hervortretend
führend
pleggiero
mf
espr.
fespressivo
mf
fespressivo
mf
Lebhafter.
15
führend
mf marcato
pdolce
zurücktreten
dolce
poco marc.
p
mf marc.
leggiero
p
p

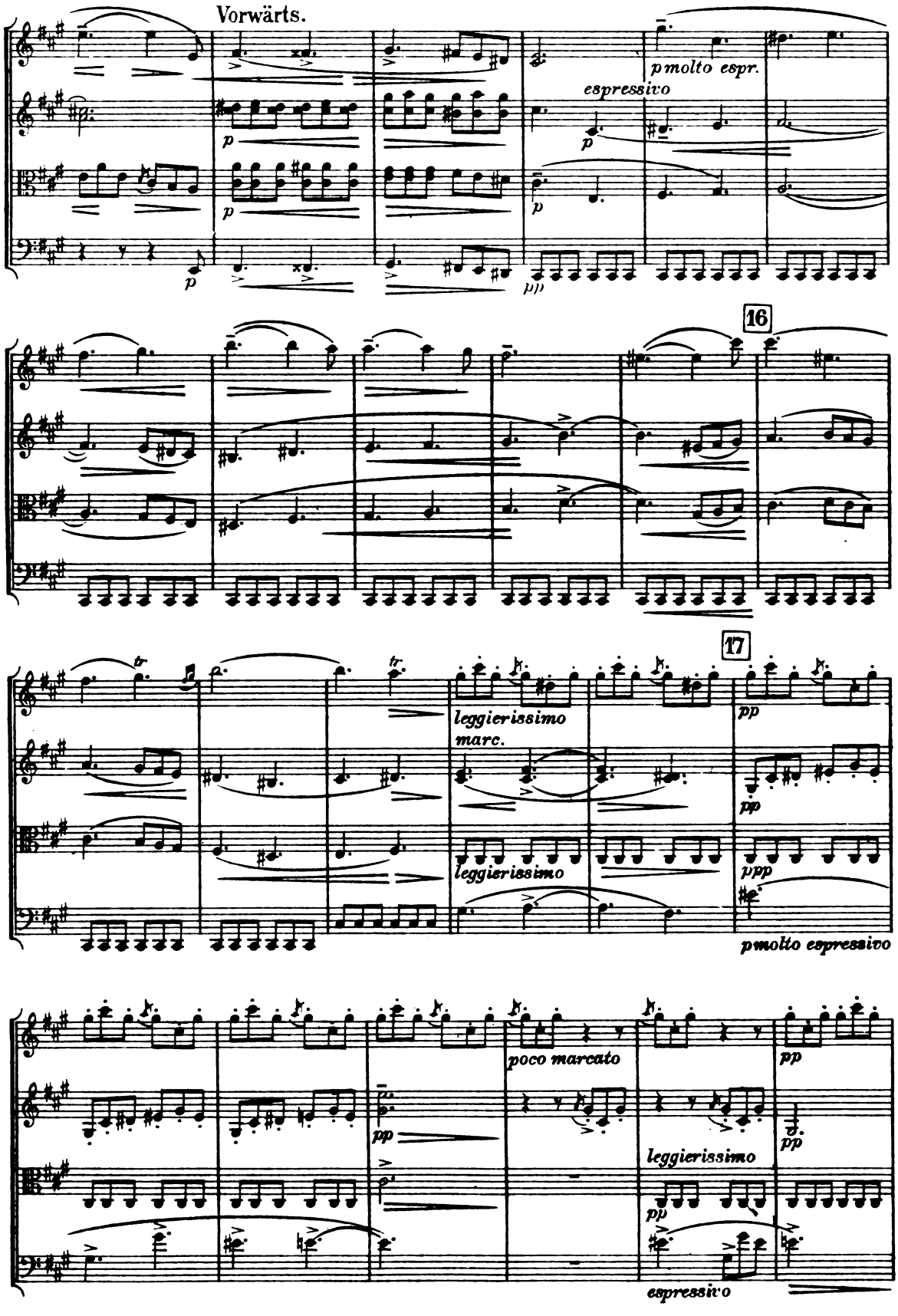
Vorwärts.
p molto espr.
espressivo
16
17
leggierissimo
marc.
pmolto espressivo
poco marcato
espressivo

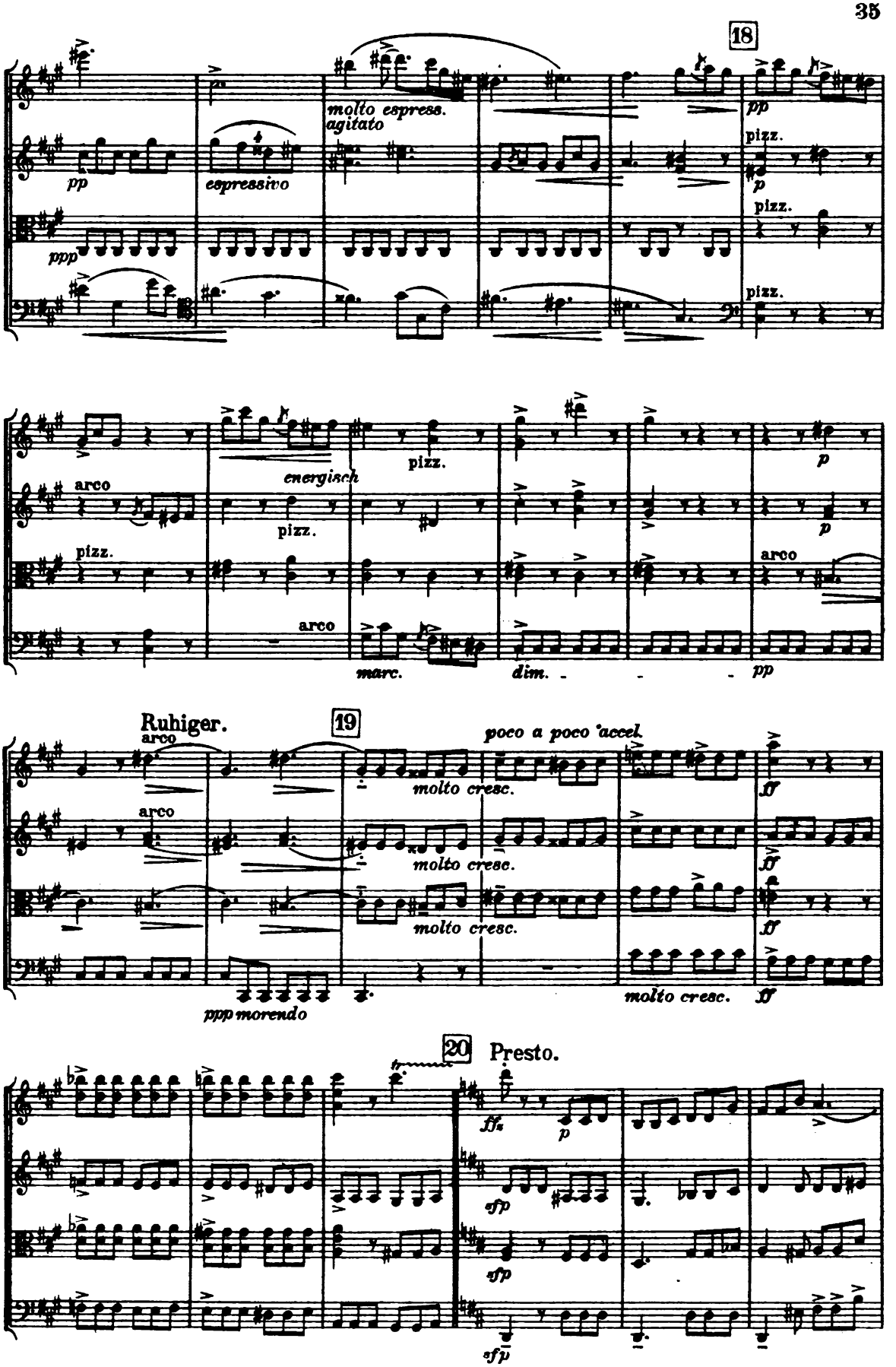
18
molto espress.
agitato
pp
espressivo
ppp
pizz.
arco
energisch
marc.
dim.
Ruhiger.
19
poco a poco accel.
molto cresc.
ff
ppp morendo
20
Presto.
fp
sfp
sfp
sfp

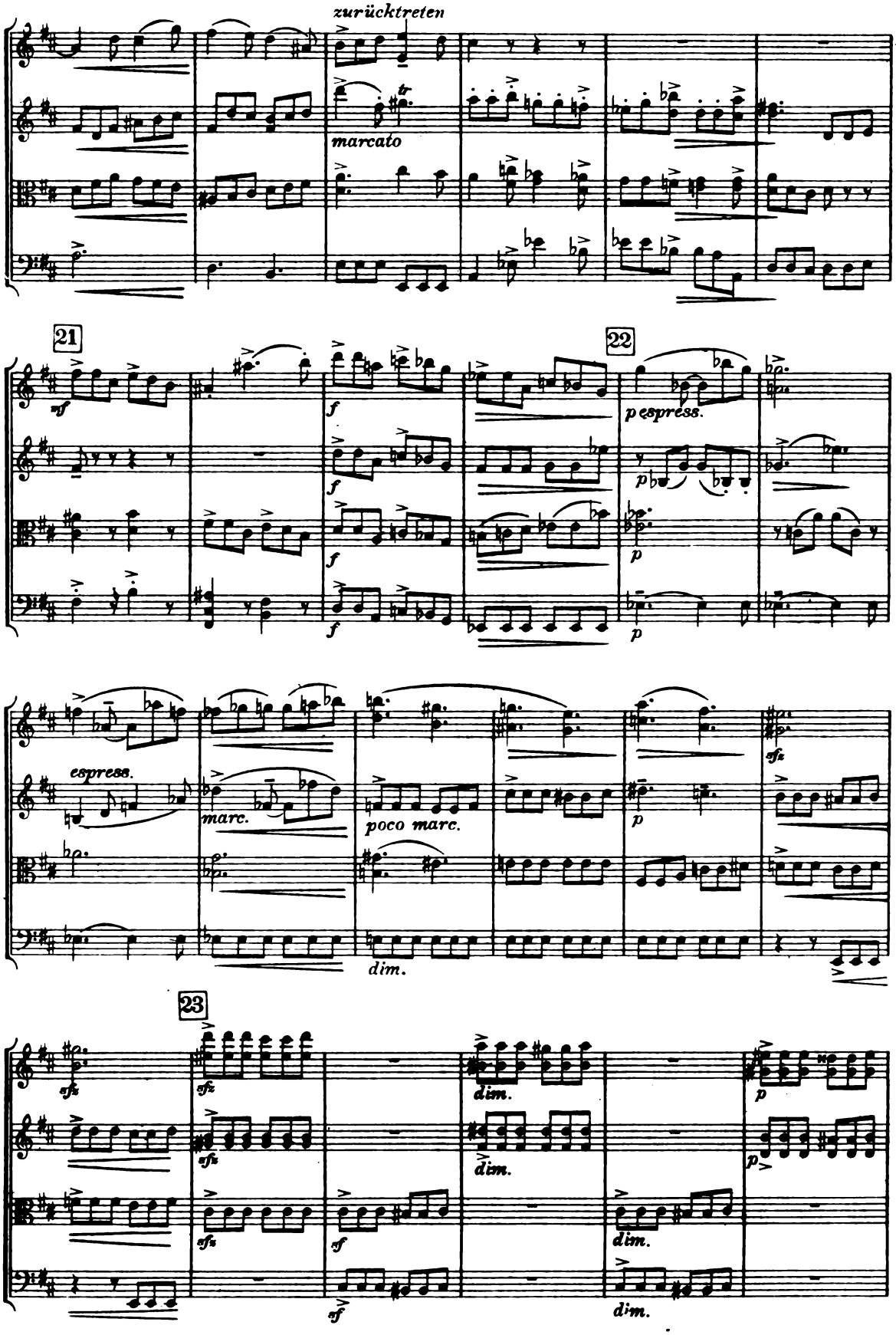
zurücktreten
marcato
21
22
espress.
marc.
poco marc.
dim.
23

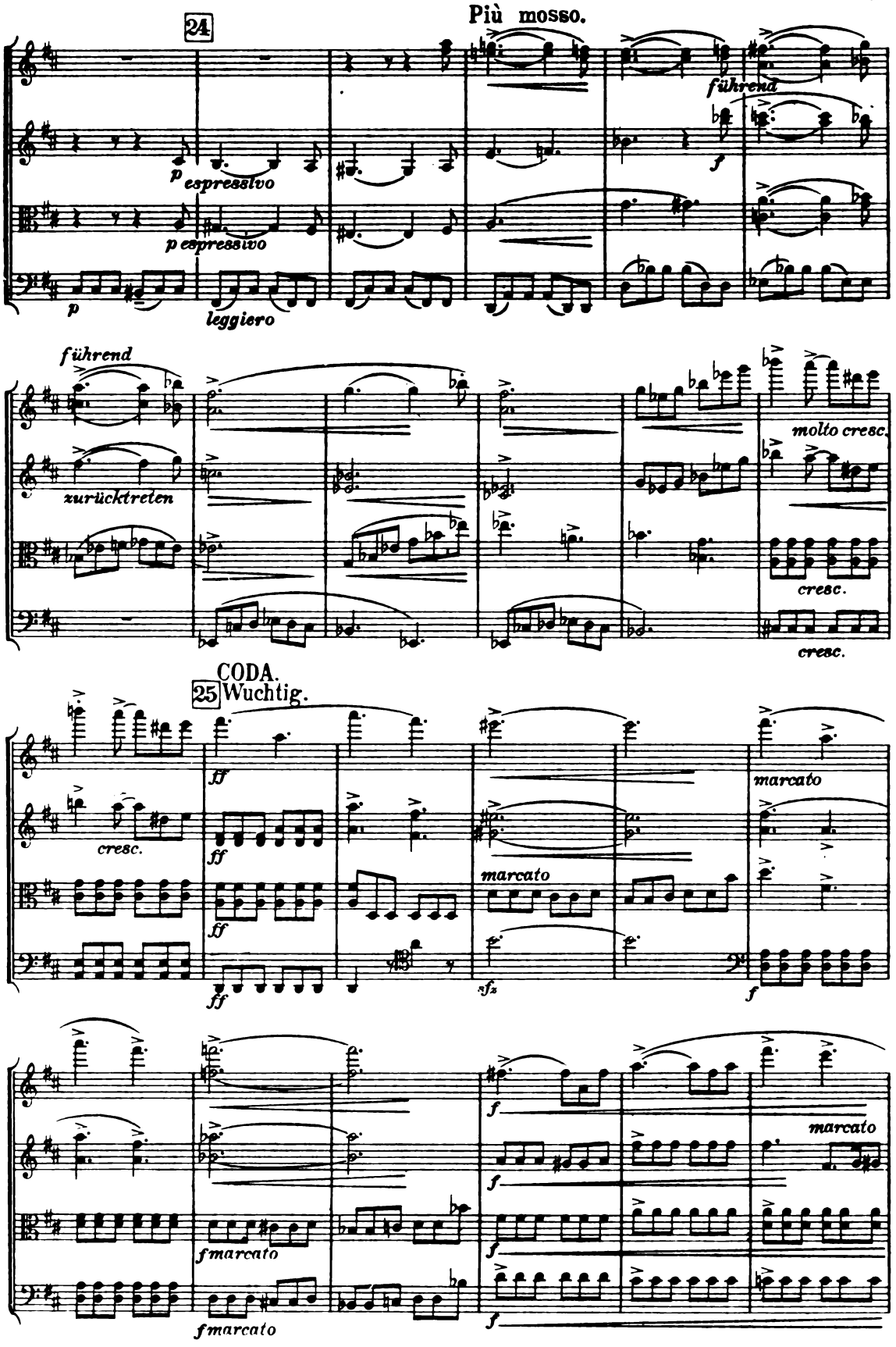
Più mosso.
24
führend
p espressivo
f
p espressivo
p
leggiero
führend
zurücktreten
molto cresc.
cresc.
cresc.
CODA.
25 Wuchtig.
ff
ff
ff
ff
cresc.
marcato
marcato
sfz
f
marcato
f
f
f
fmarcato
fmarcato

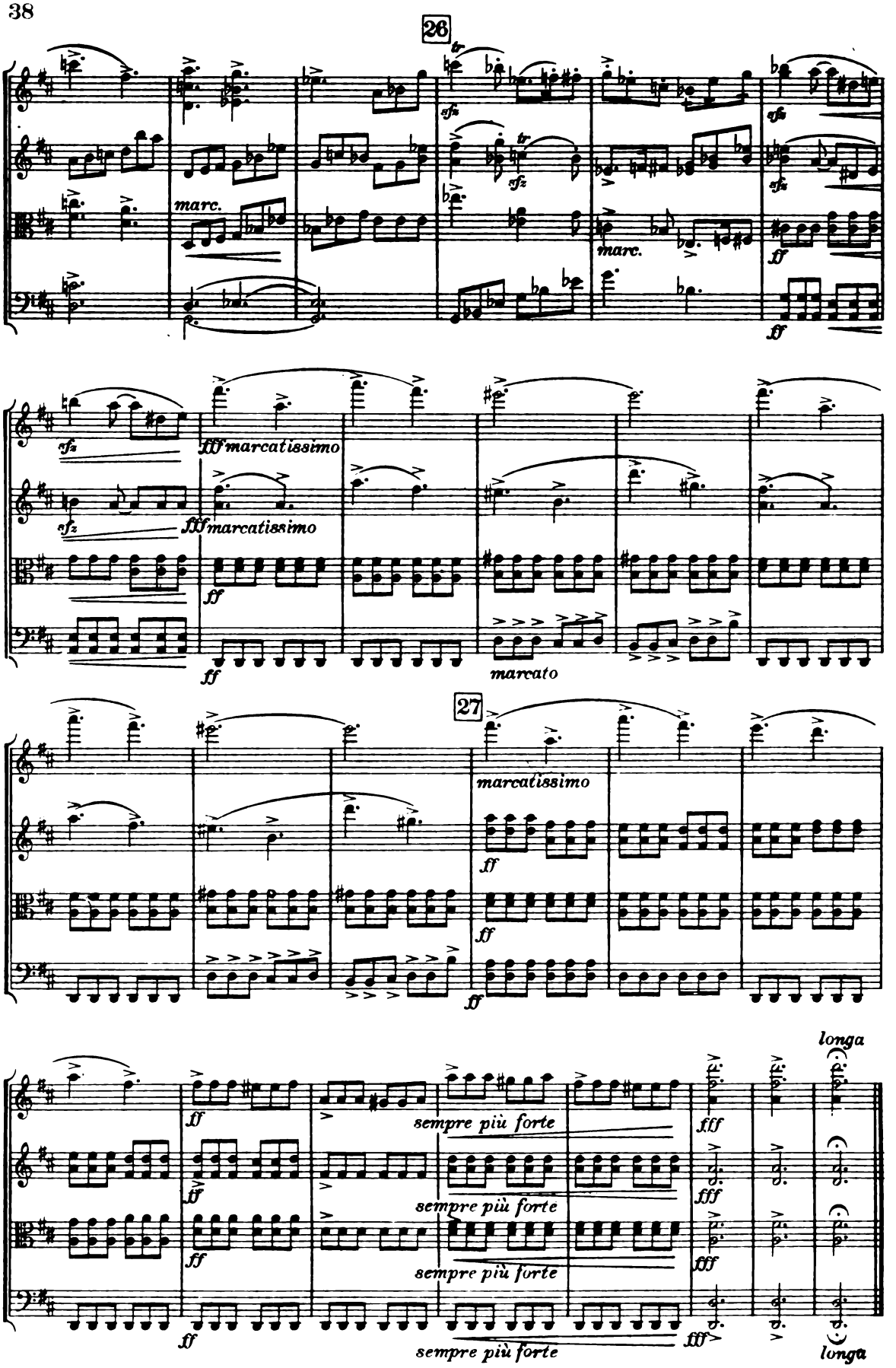
26
marc.
marc.
fff marcatissimo
fff marcatissimo
marcato
27
marcatissimo
sempre più forte
sempre più forte
sempre più forte
sempre più forte
longa
longa