I N S T R U M E N T A L

Giuseppe Torelli
(1658-1709)

Concerti musicali a quattro

(opera sesta - 1698)

Concerto quinto

(parties séparées)

I N S T R U M E N T A L

Giuseppe Torelli

Concerto quinto à quattro

Opera sesta - 1698

VIOLINO PRIMO

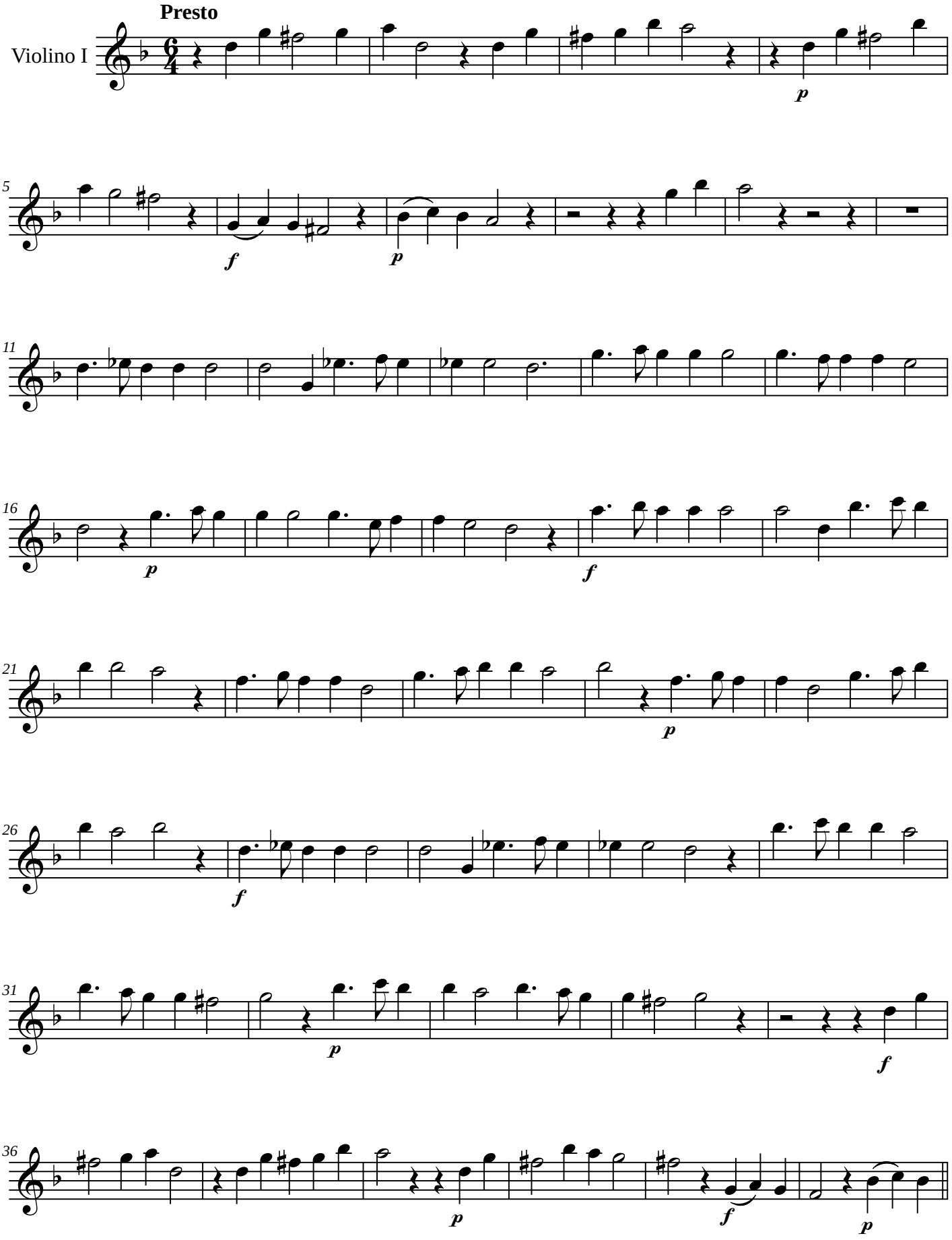
Presto
Violino I
p
5
f
p
11
16
p
f
21
p
26
f
31
p
f
36
p
f
p

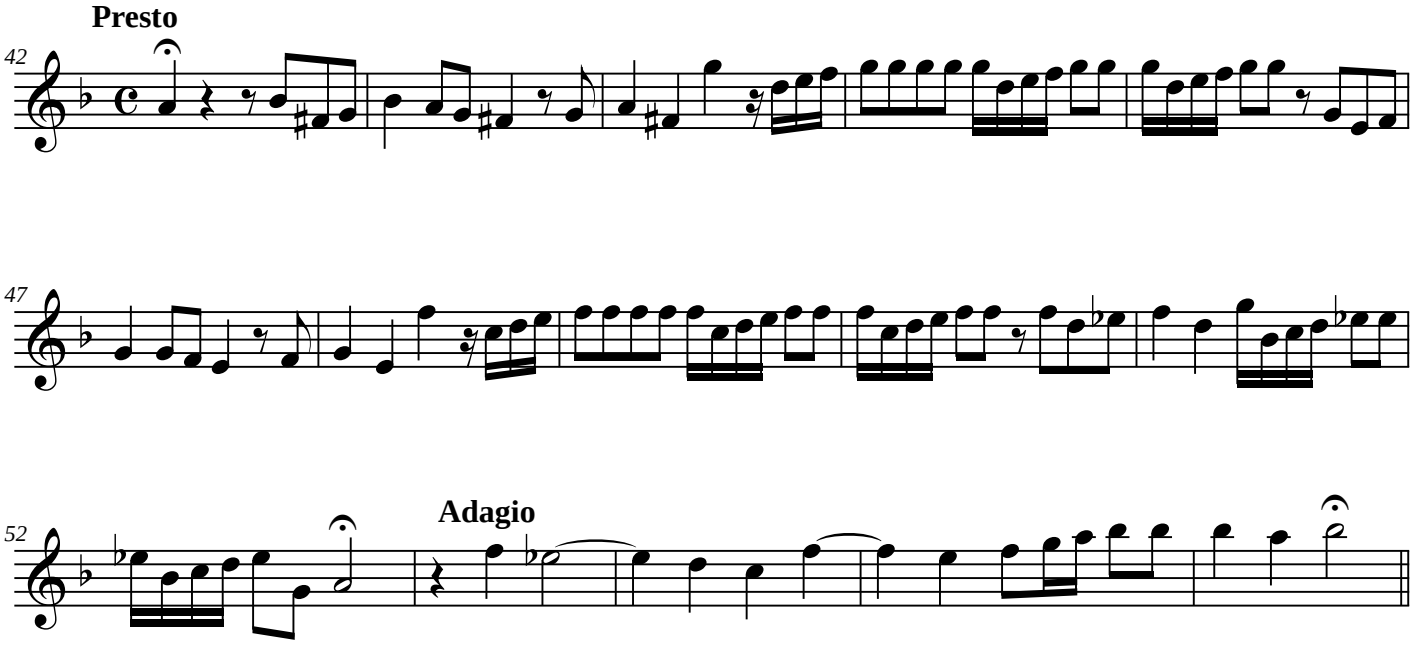

Suivez...

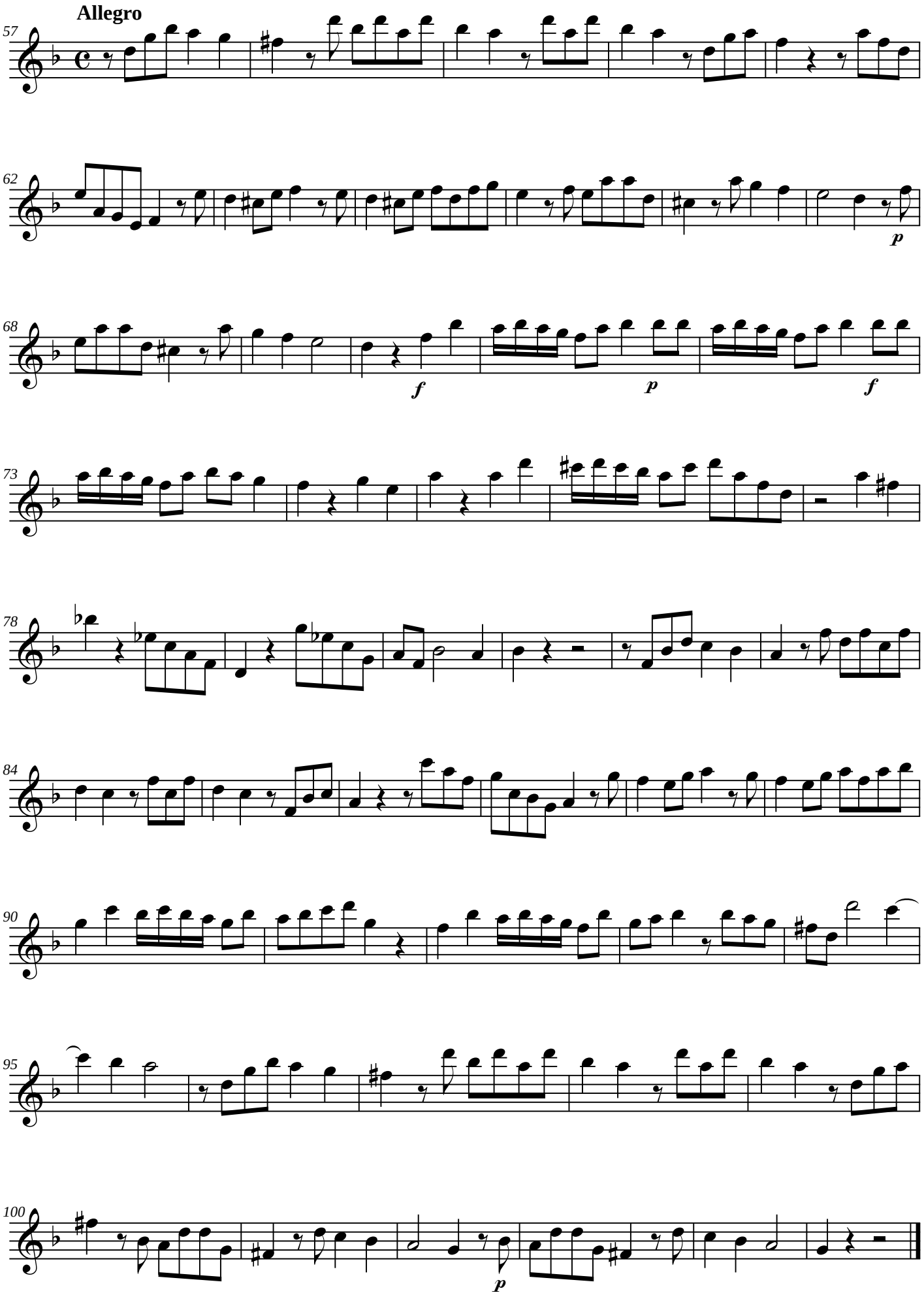
Allegro
57
62
p
68
f
p
f
73
78
84
90
95
100
p

Giuseppe Torelli

Concerto quinto à quattro

Opera sesta - 1698

VIOLINO SECONDO

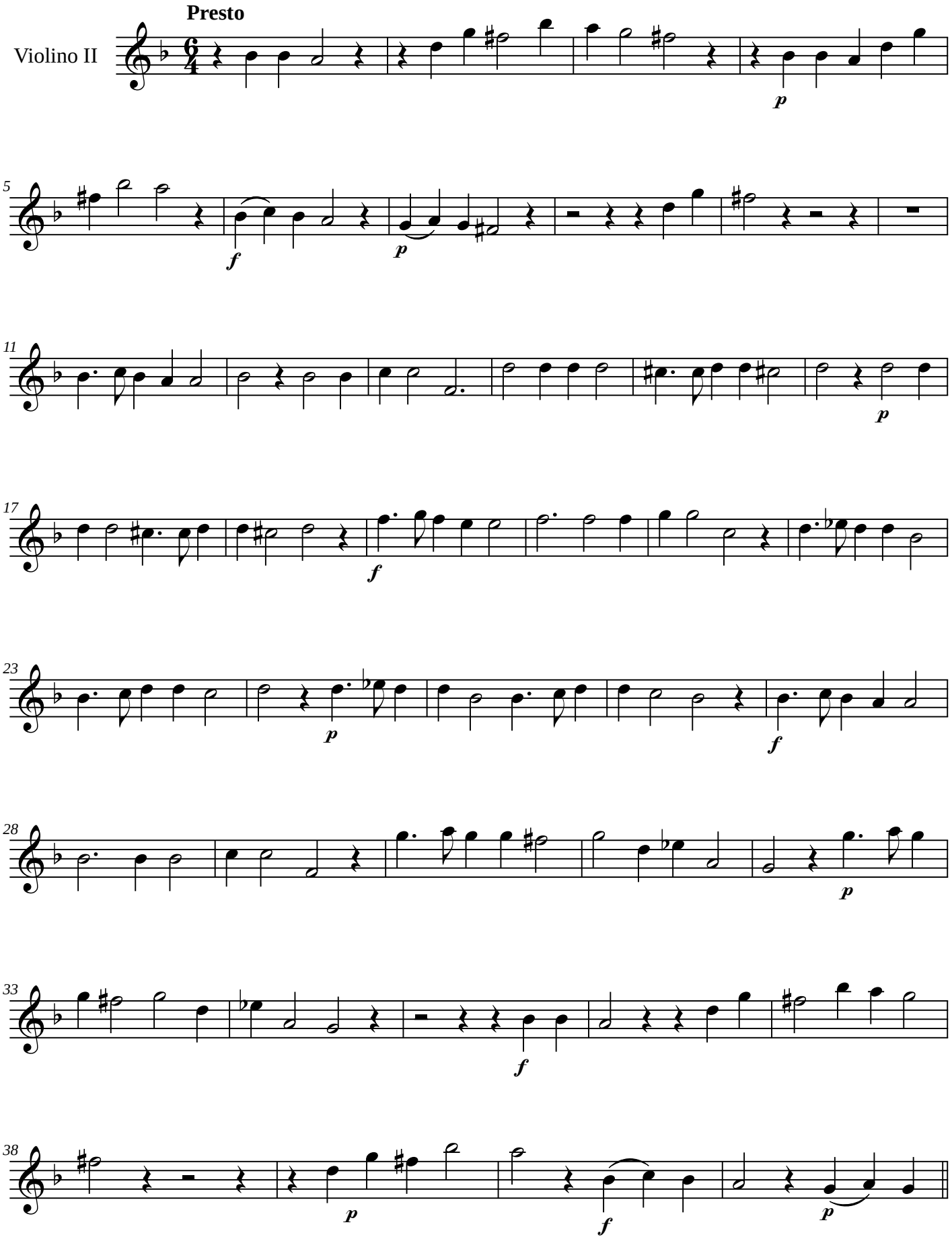
Presto
Violino II
p
5
f
p
11
p
17
f
23
p
f
28
p
33
f
38
p
f
p

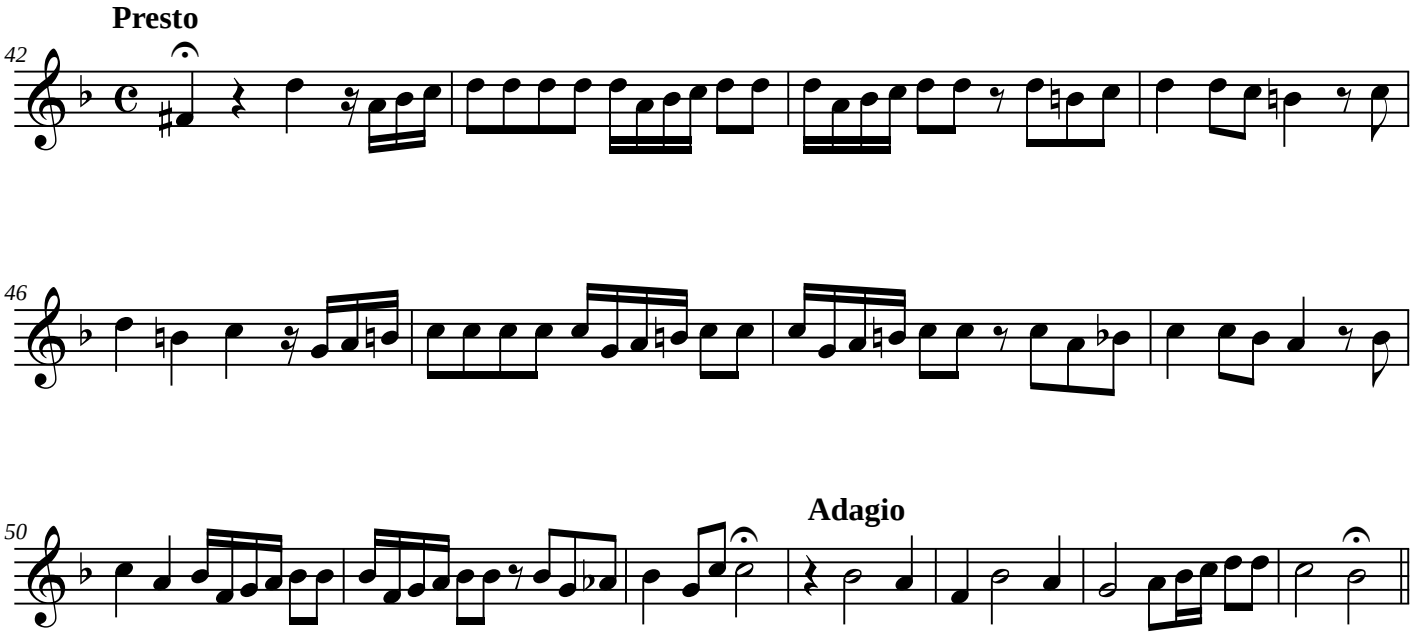

Suivez...

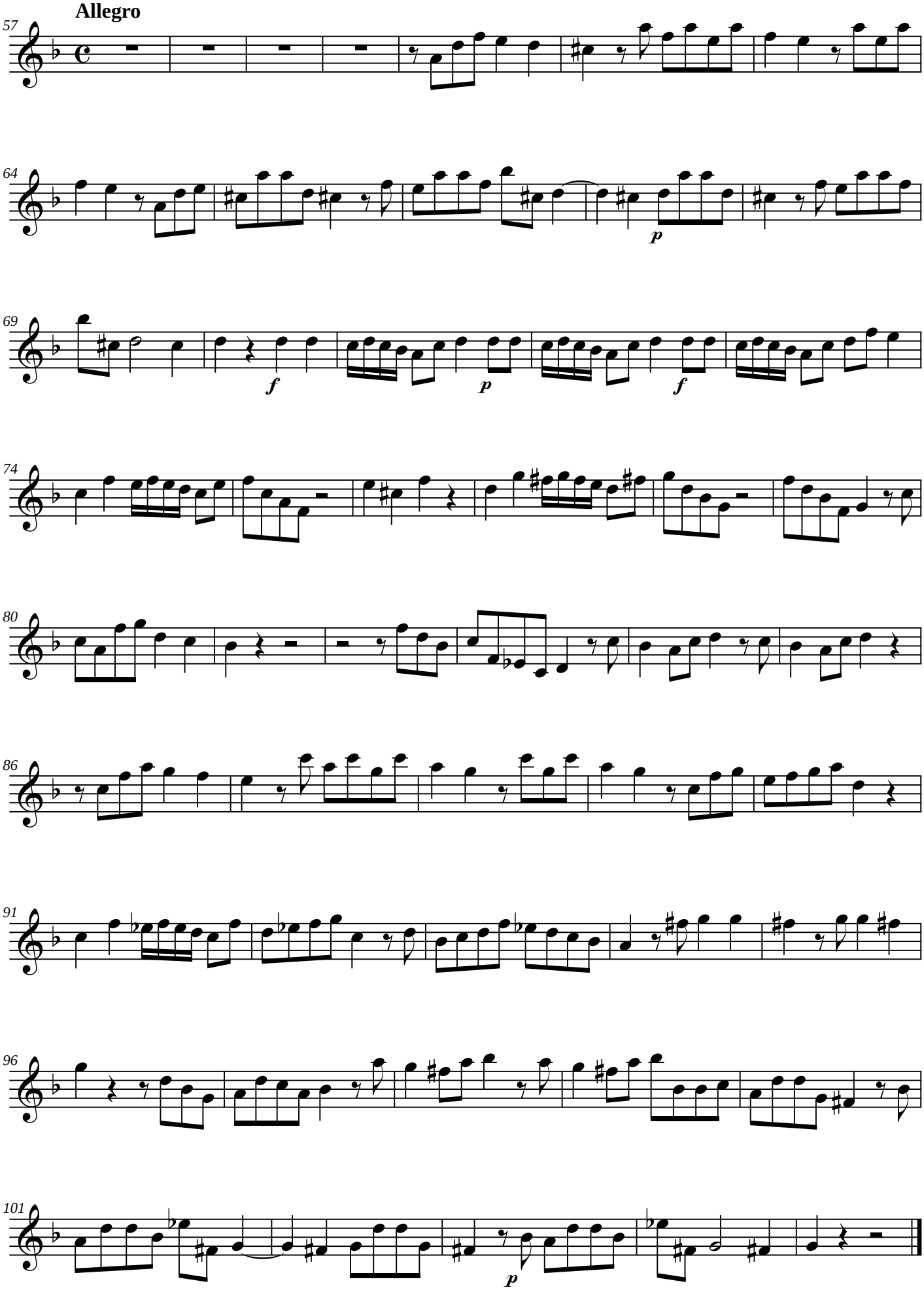
Allegro
57
64
p
69
f
p
f
74
80
86
91
96
101
p

Giuseppe Torelli

Concerto quinto à quattro

Opera sesta - 1698

ALTO VIOLA

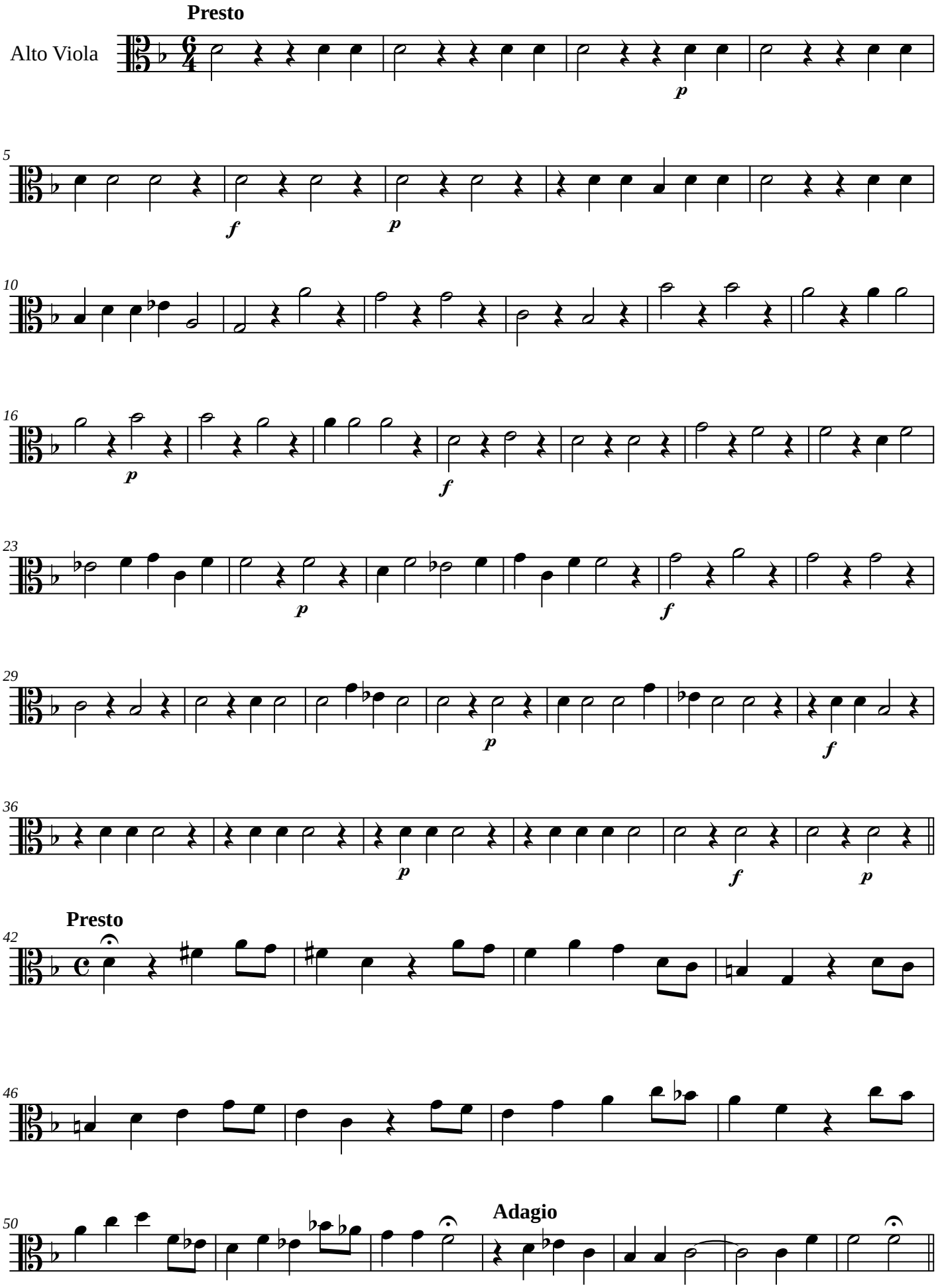
Presto
Alto Viola
p
5
f
p
10
16
p
f
23
p
f
29
p
f
36
p
f
p
Presto
42
46
50
Adagio

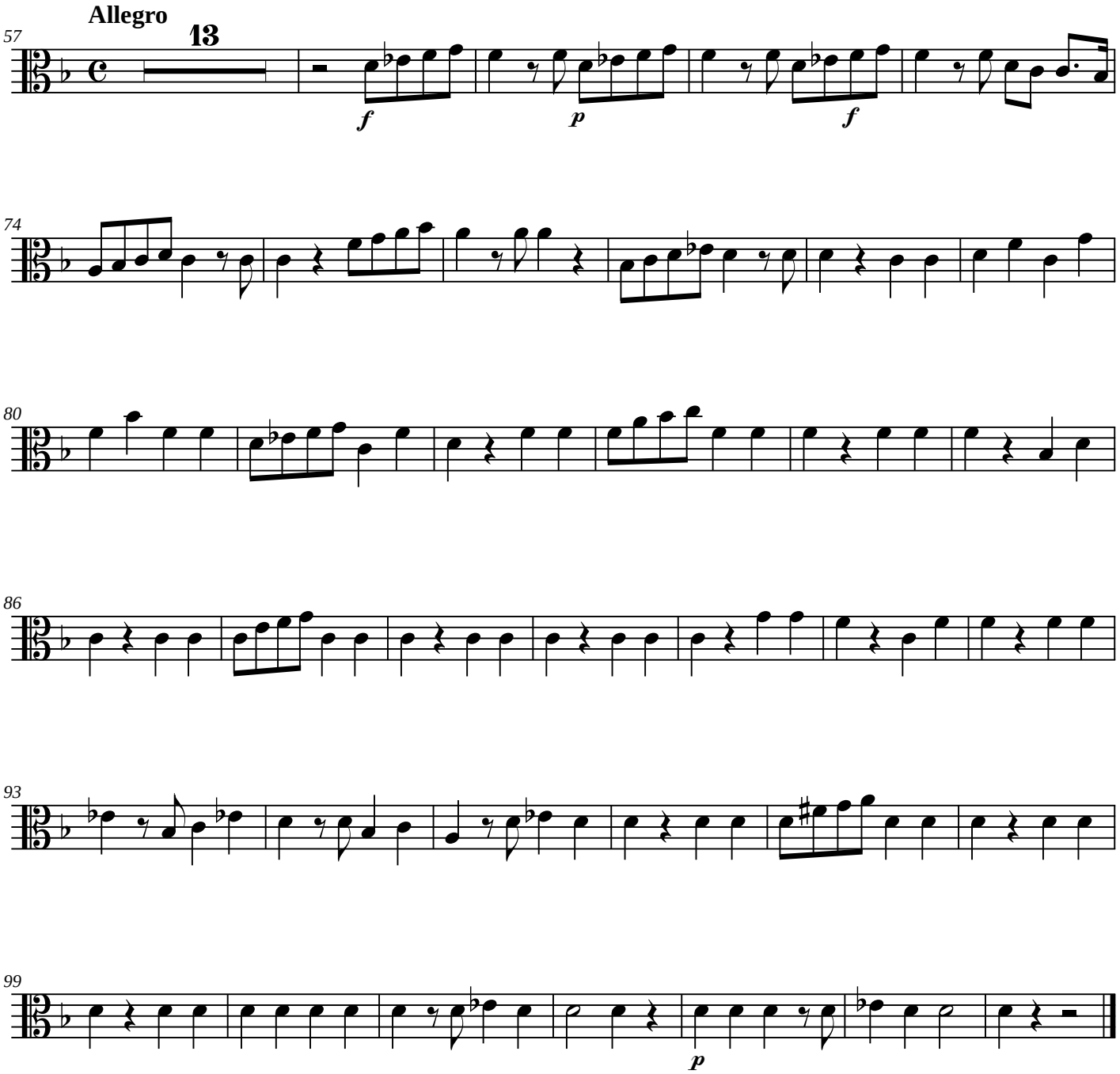
Allegro
13
57
f
p
f
74
80
86
93
99
p

Giuseppe Torelli

Concerto quinto à quattro

Opera sesta - 1698

VIOLONCELLO e ORGANO

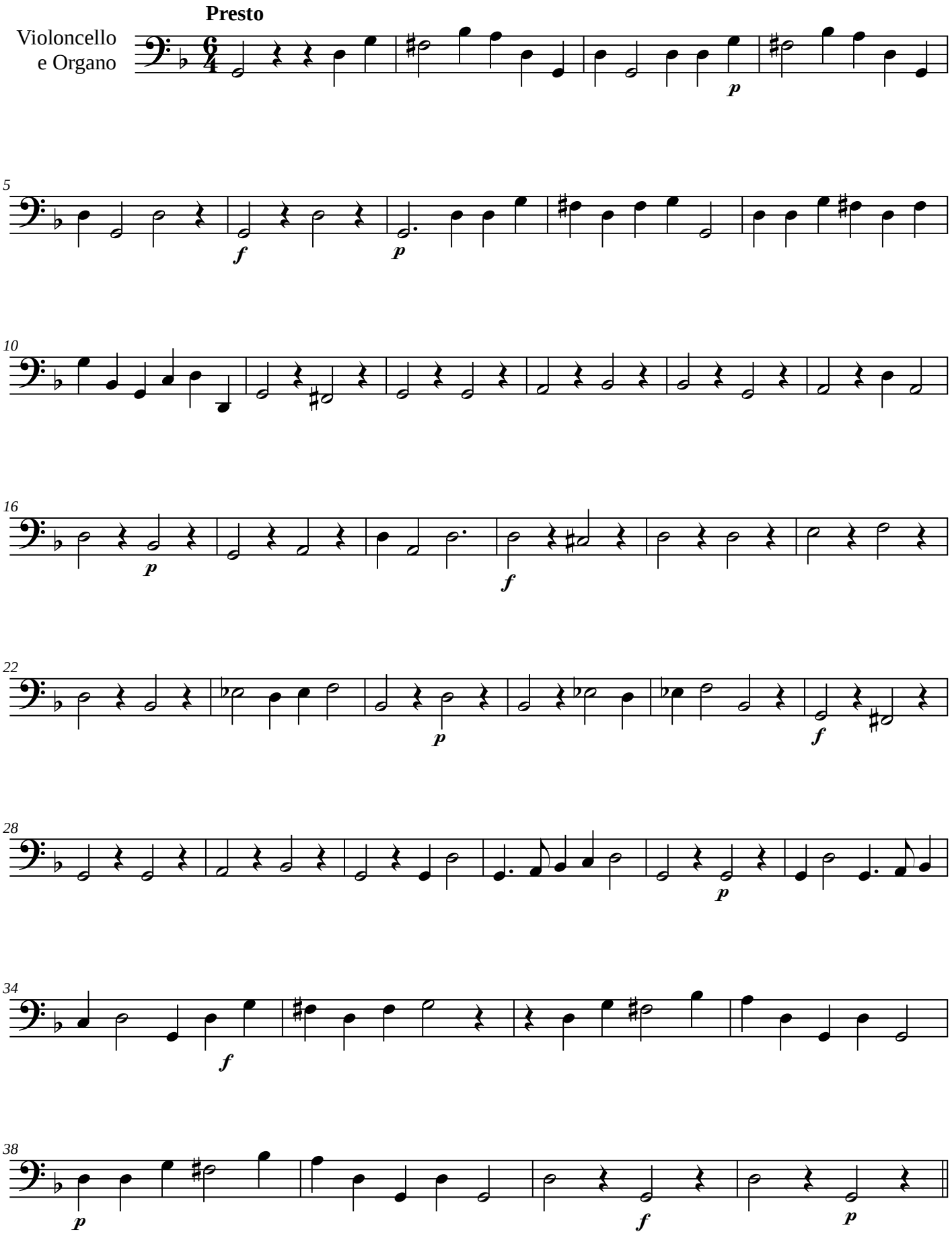
Presto
Violoncello
e Organo
p
5
f
p
10
16
p
f
22
p
f
28
p
34
f
38
p
f
p

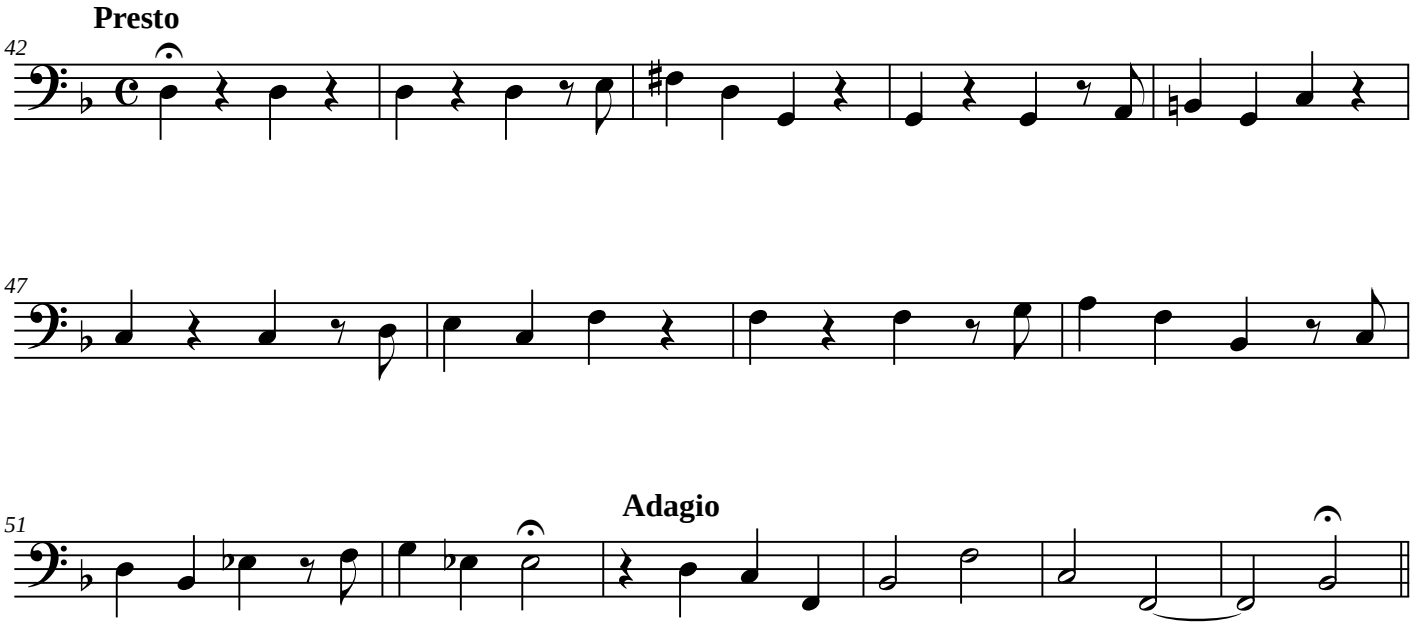

Suivez...

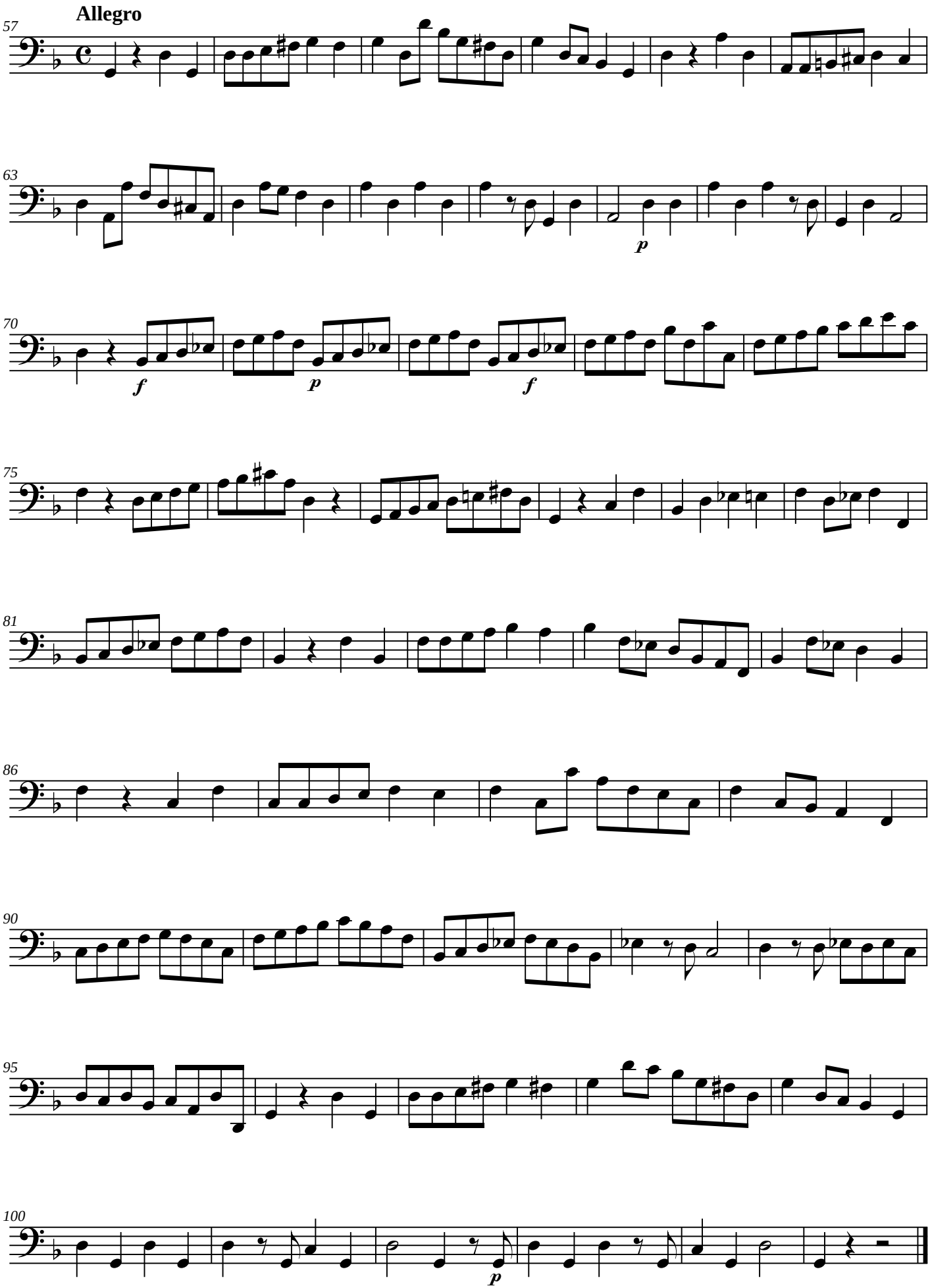
Allegro
57
63
p
70
f
p
f
75
81
86
90
95
100
p

Source : Concerti musicali a quattro, opera sesta –
Augsburg, Lorenz Kroniger & Theophil Göbels Erben, Johann Christoph Wagner, 1698