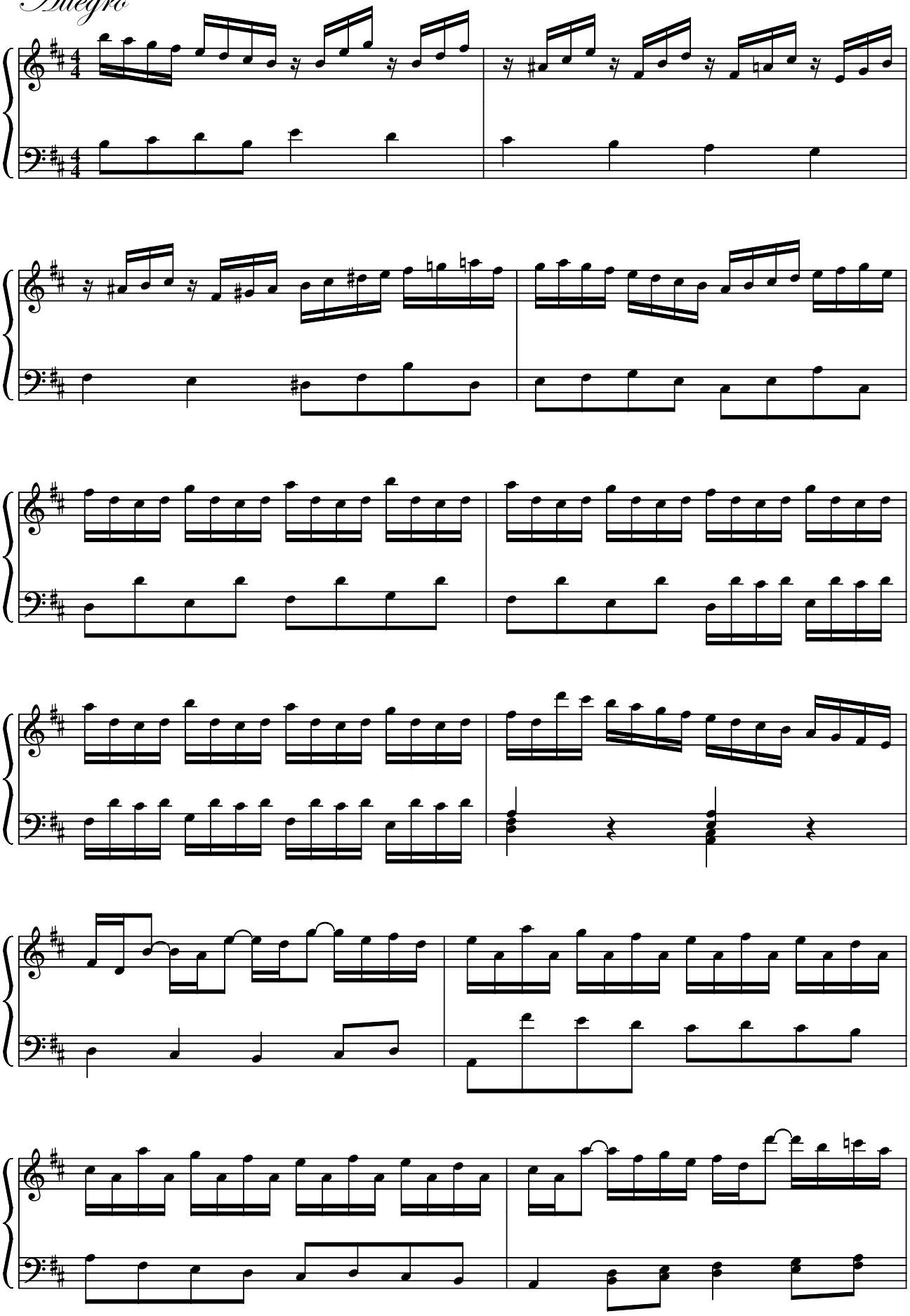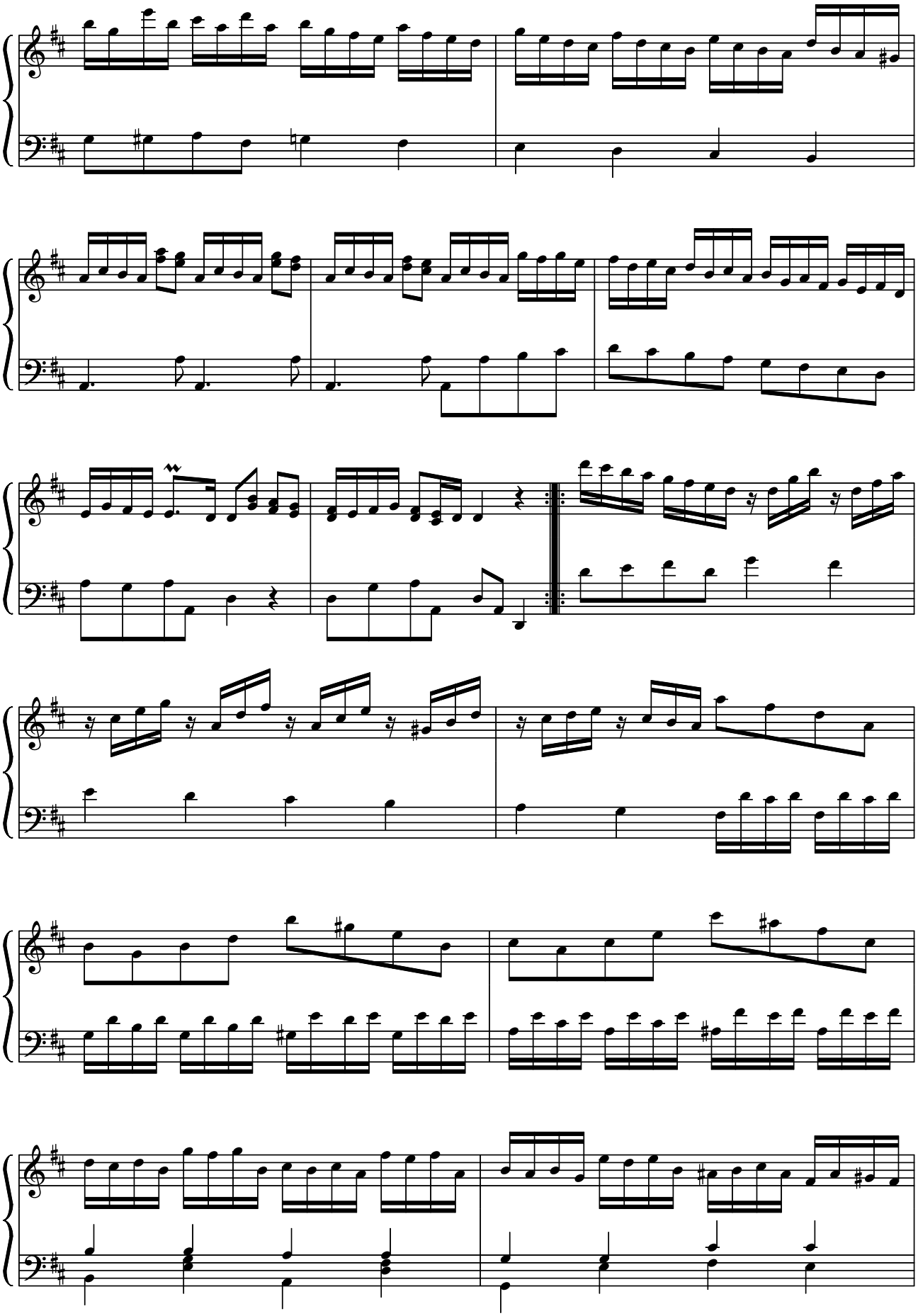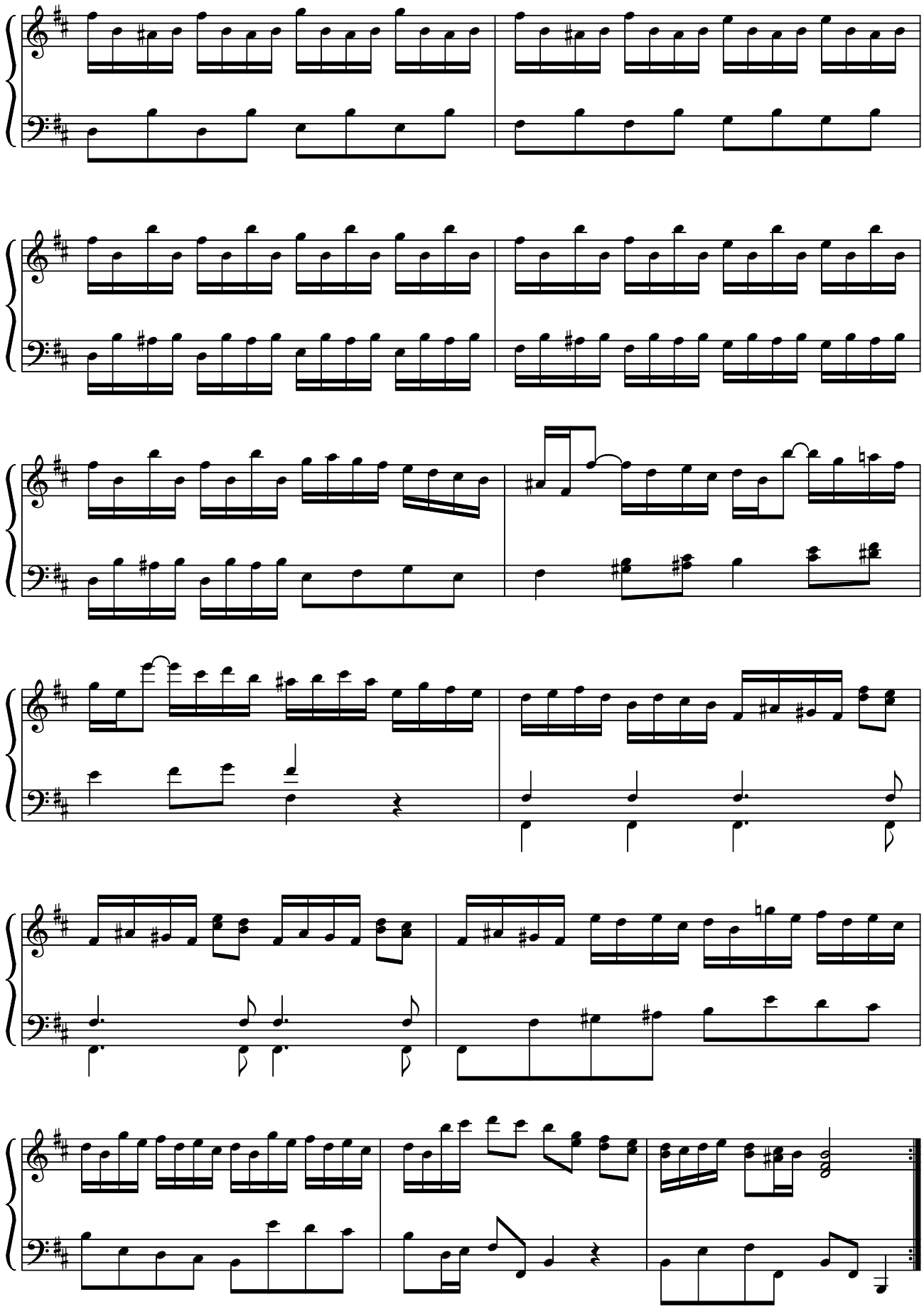Allegro