Symphony No. 4, Op. 2

(from "The Shepherd's Lottery")

William Boyce (1711 - 1779)
edited by Roger McKone

I

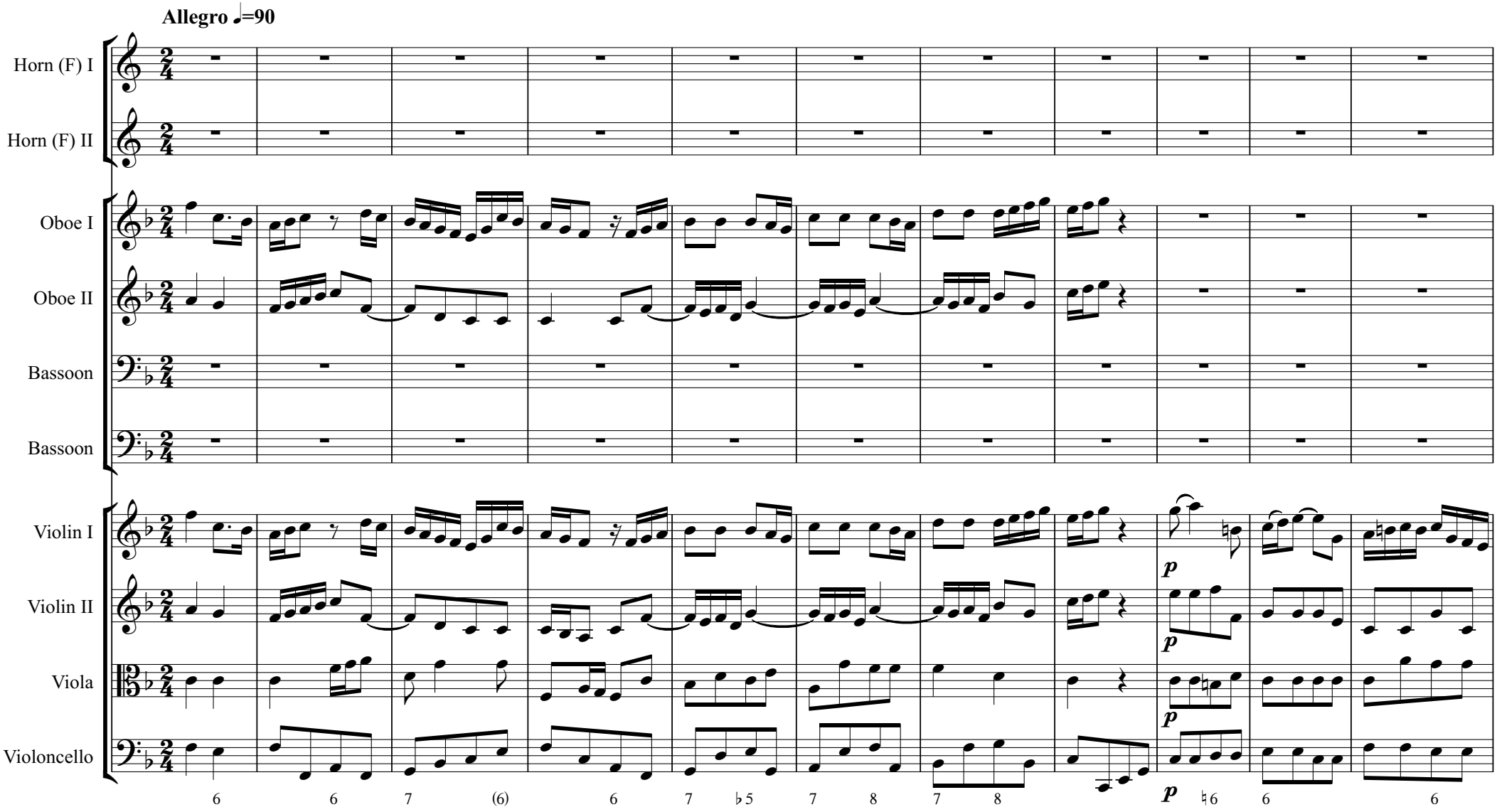

© 2020

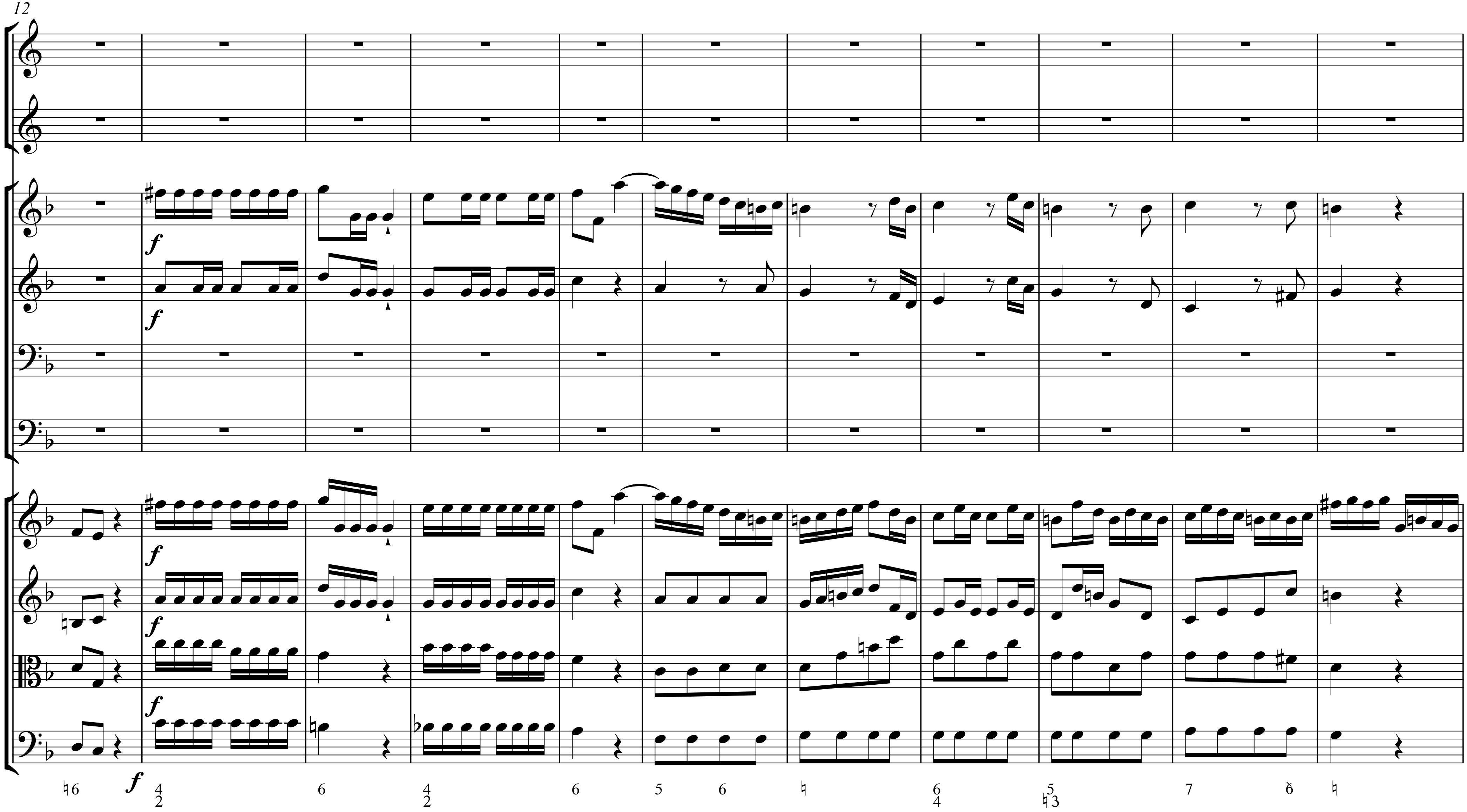
12

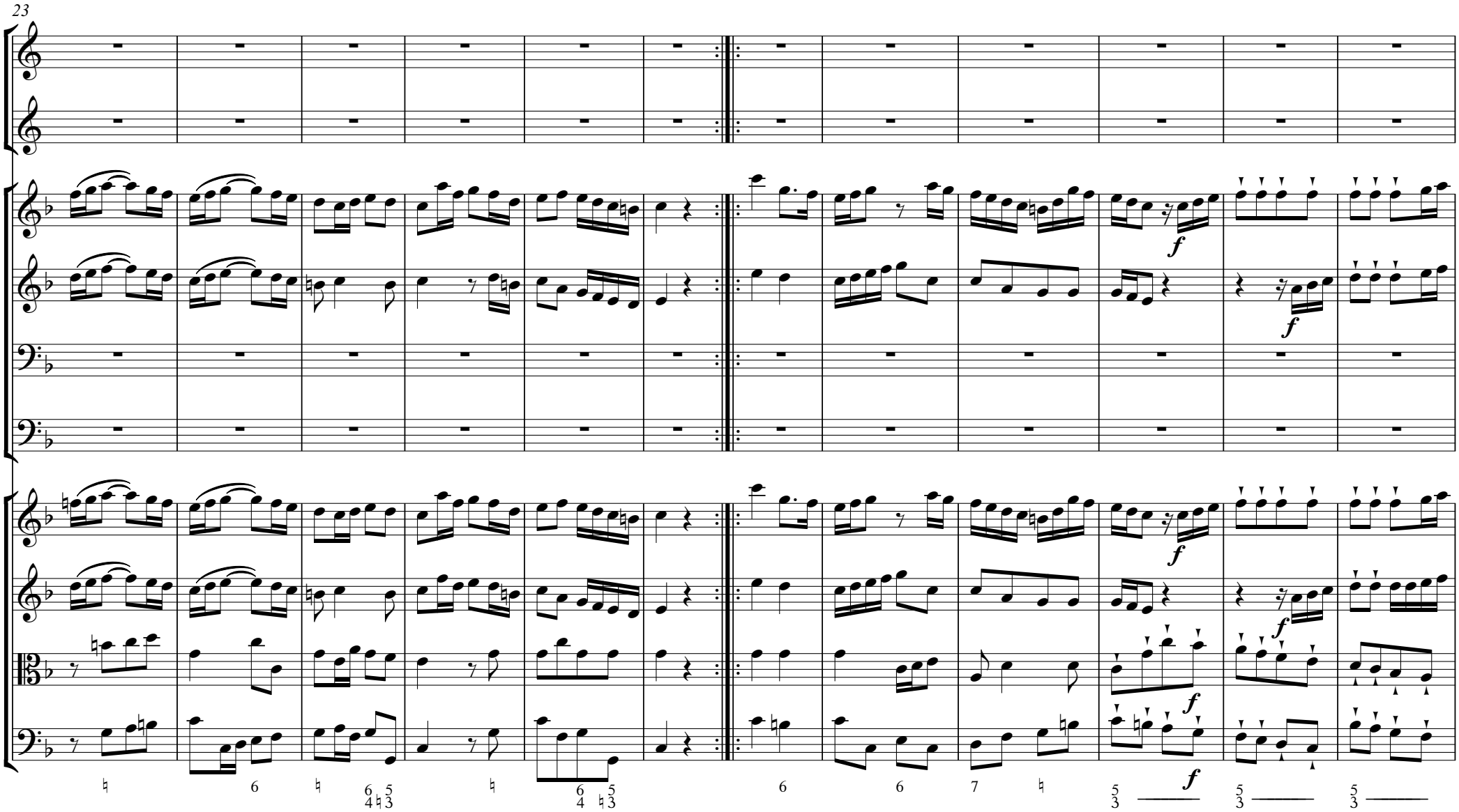
23
f
f
f
f
f
f
f

35

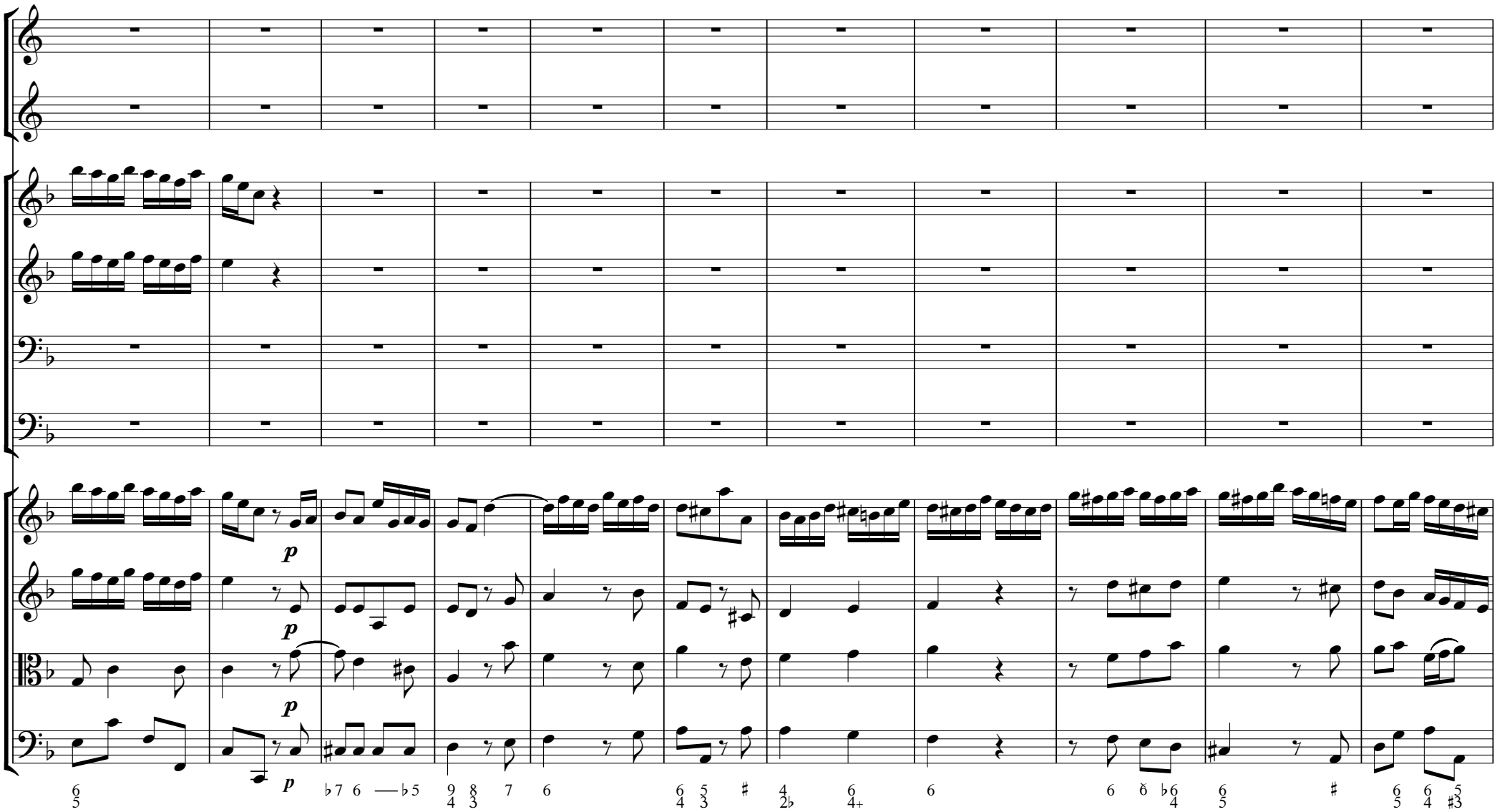

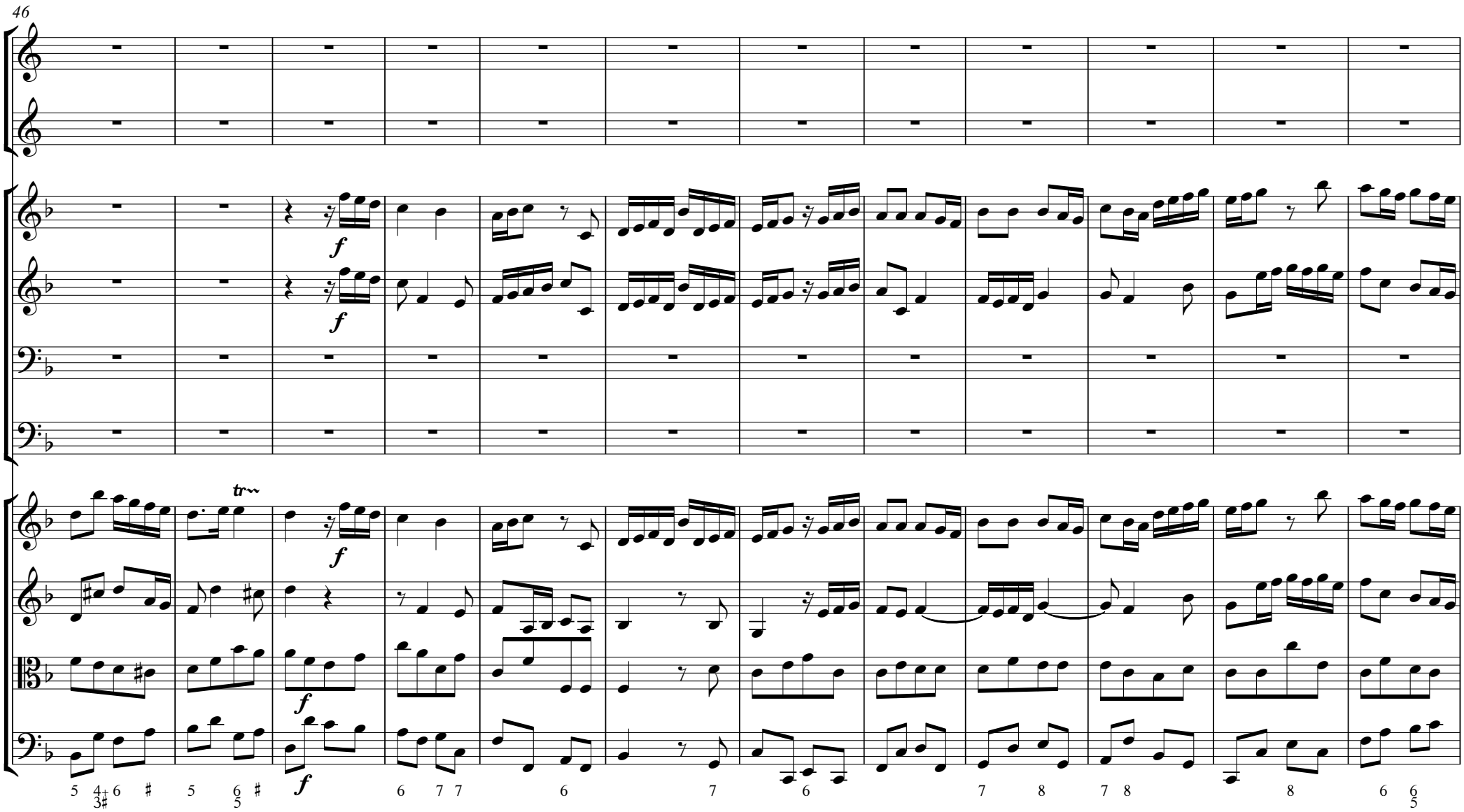
46
f
f
tr
f
f

58

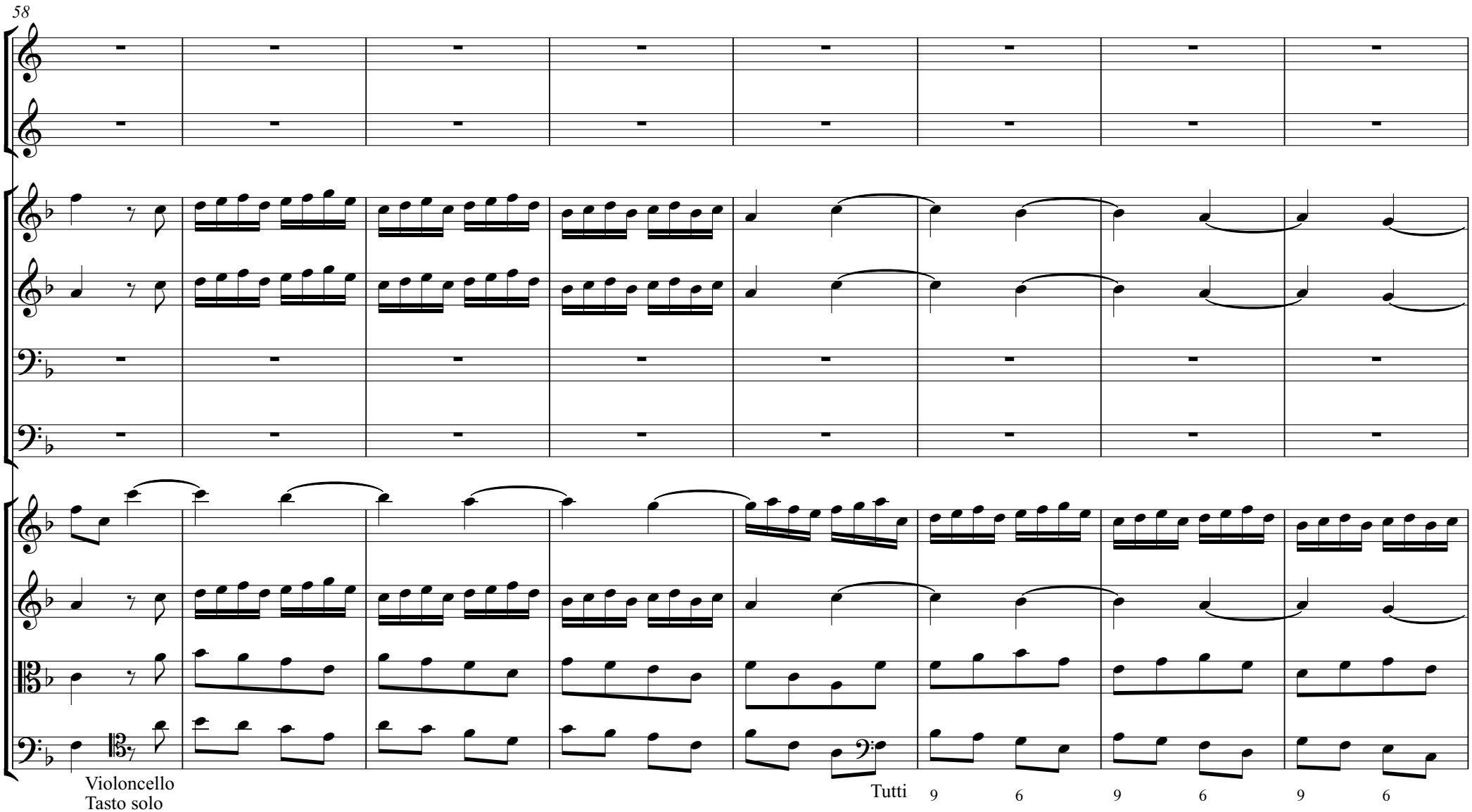

66

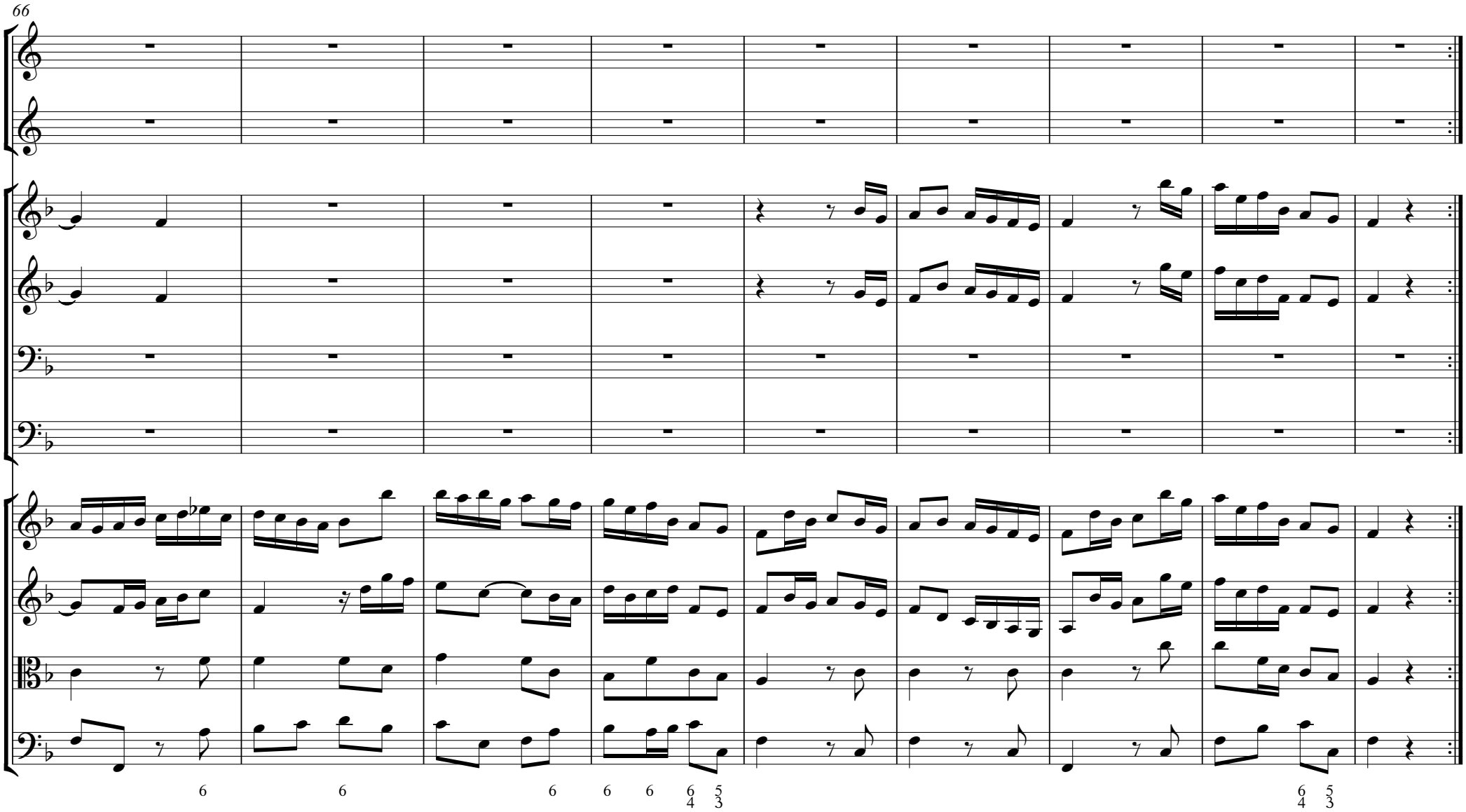

II

Vivace ma non troppo

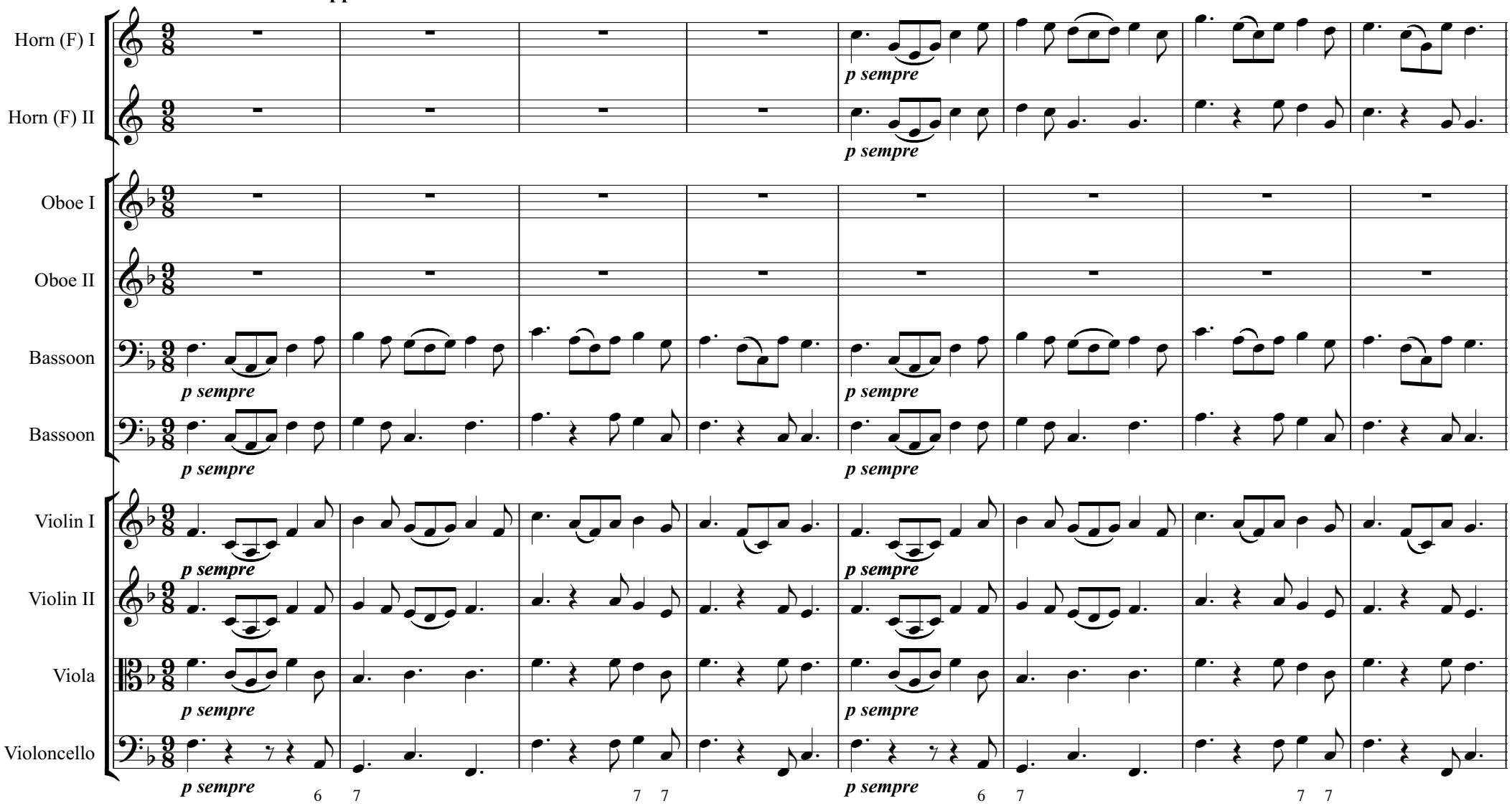

83

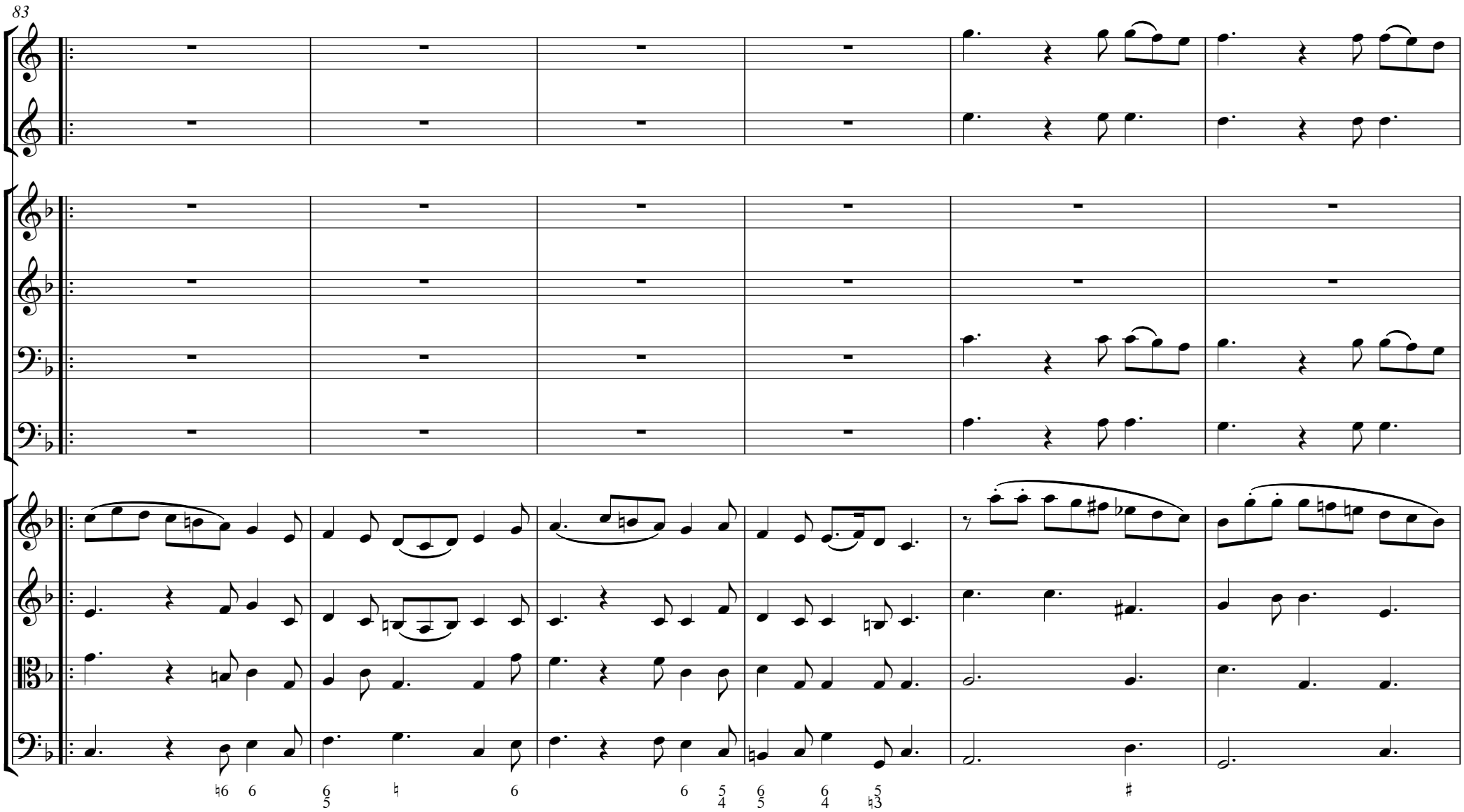

89

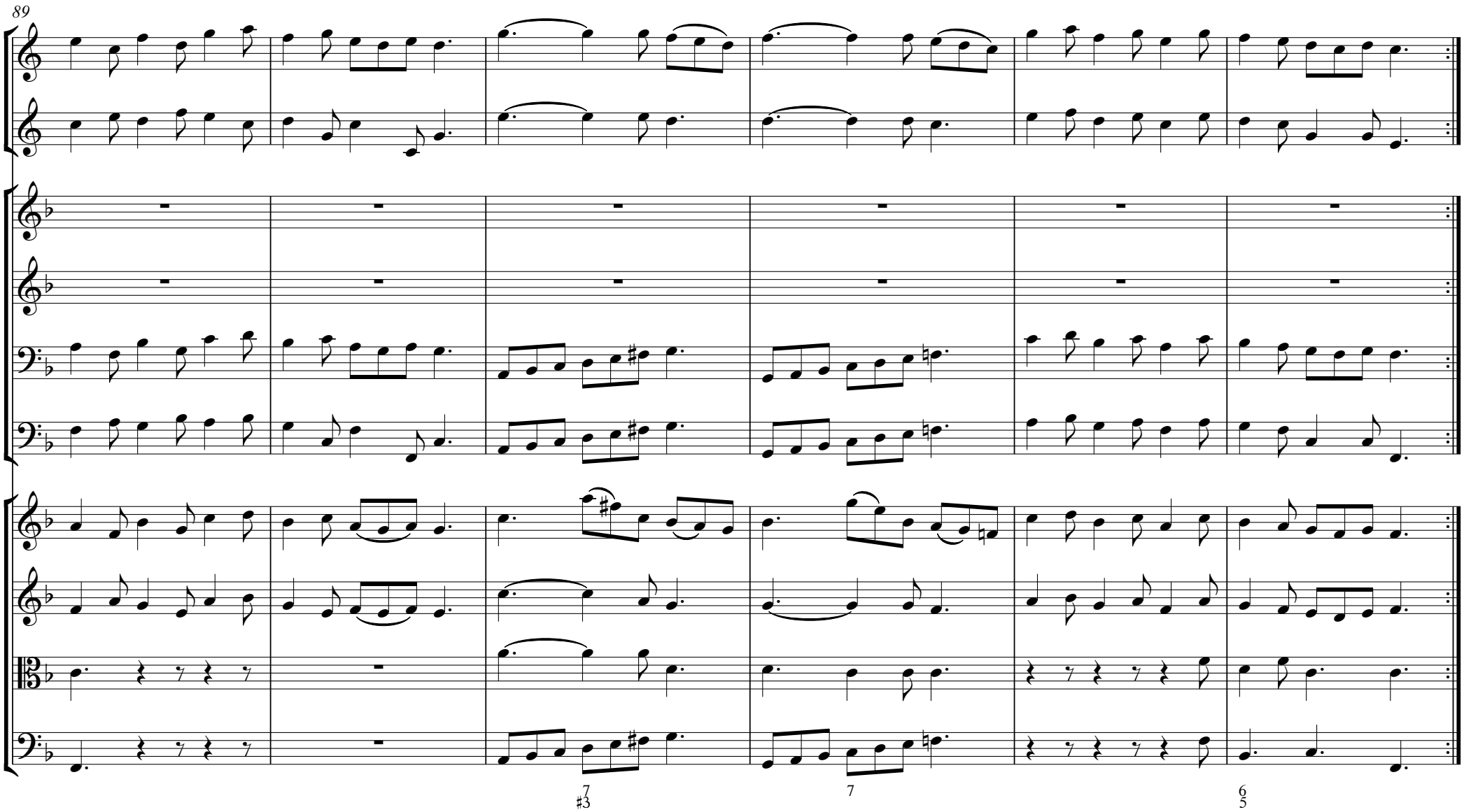

III Gavot

Allegro

♩=132

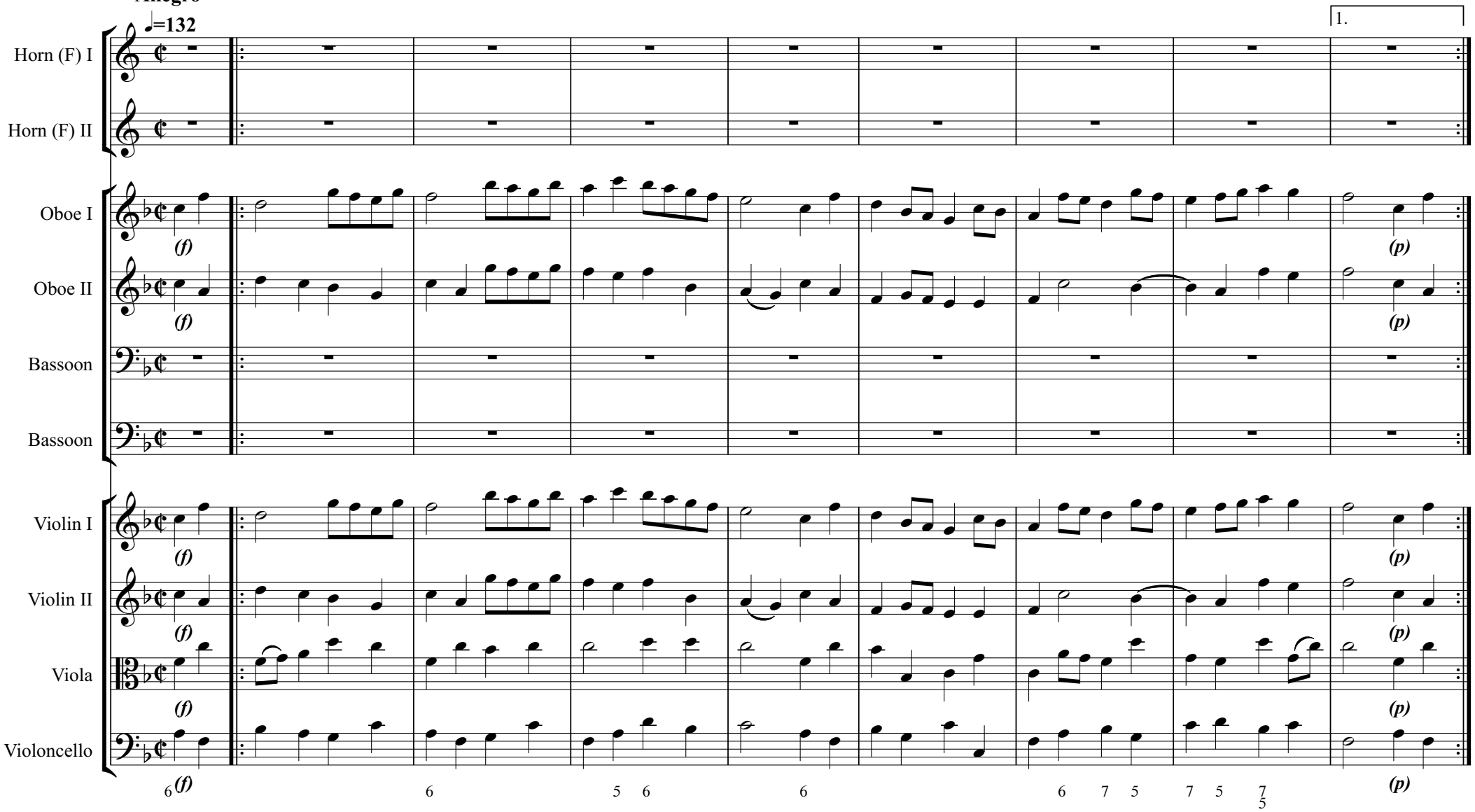

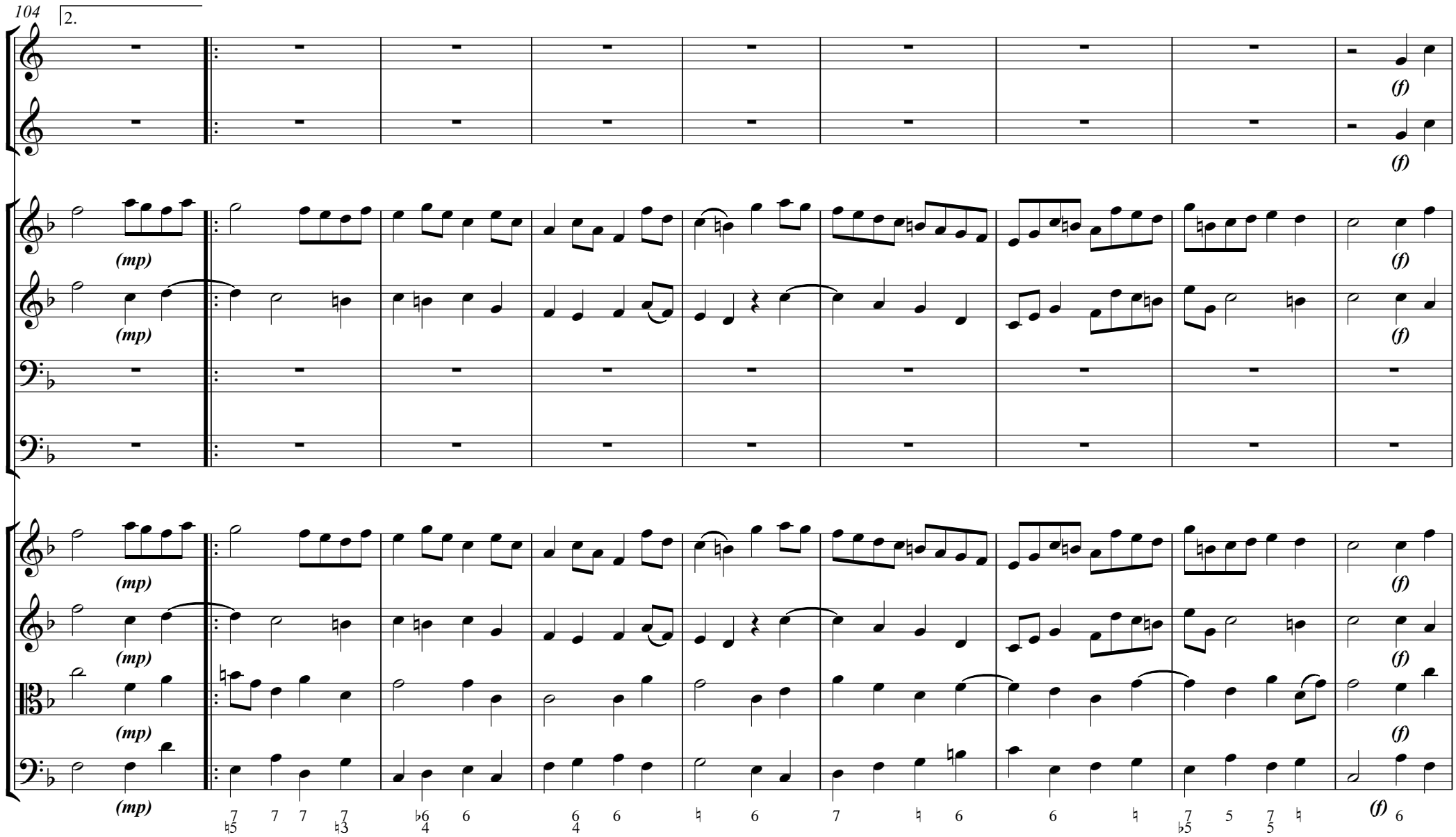
104
2.
(f)
(mp)

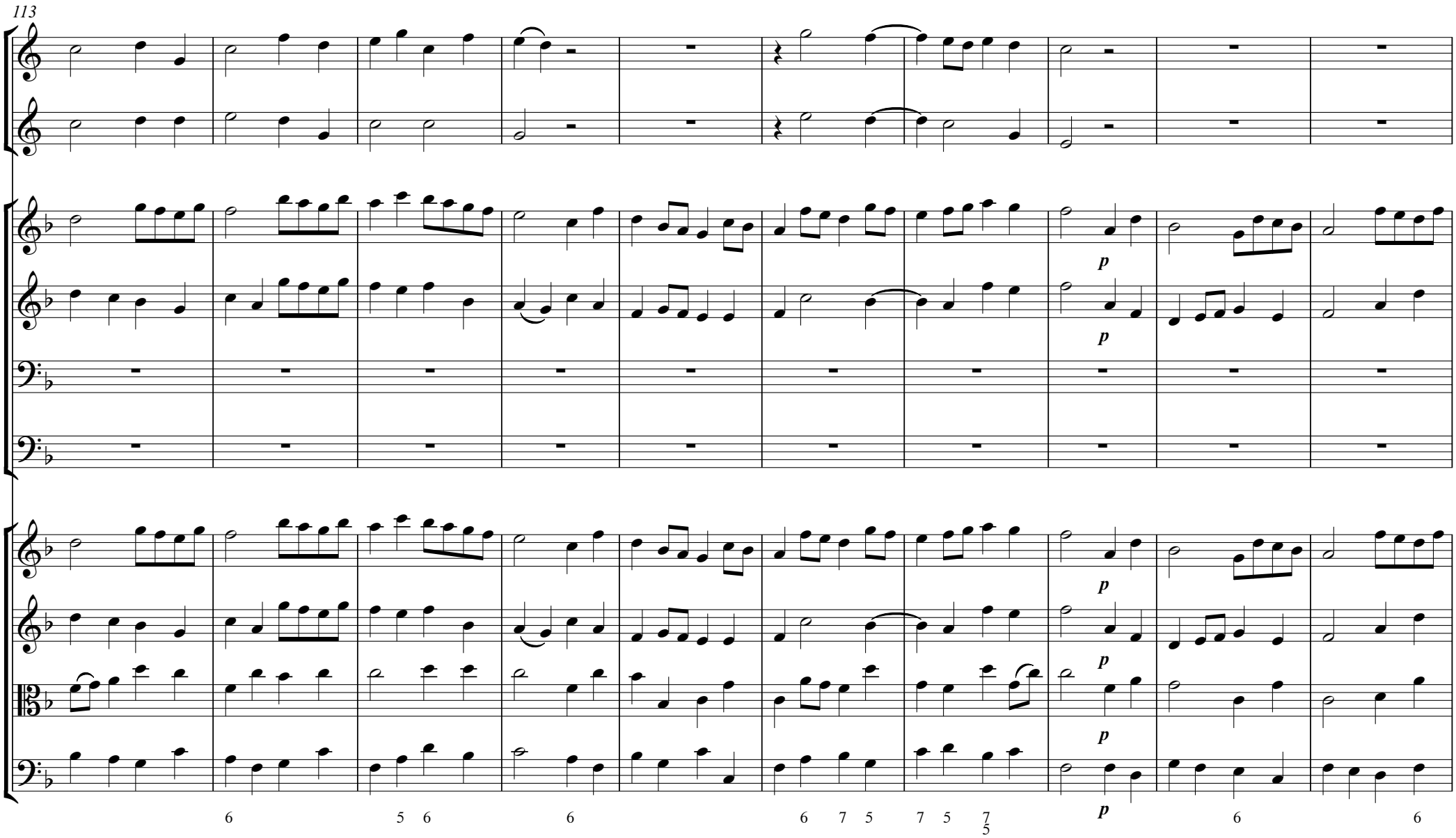
113
p
p
p
p
p
6
5 6
6
6 7 5
7 5 7
5
6
6

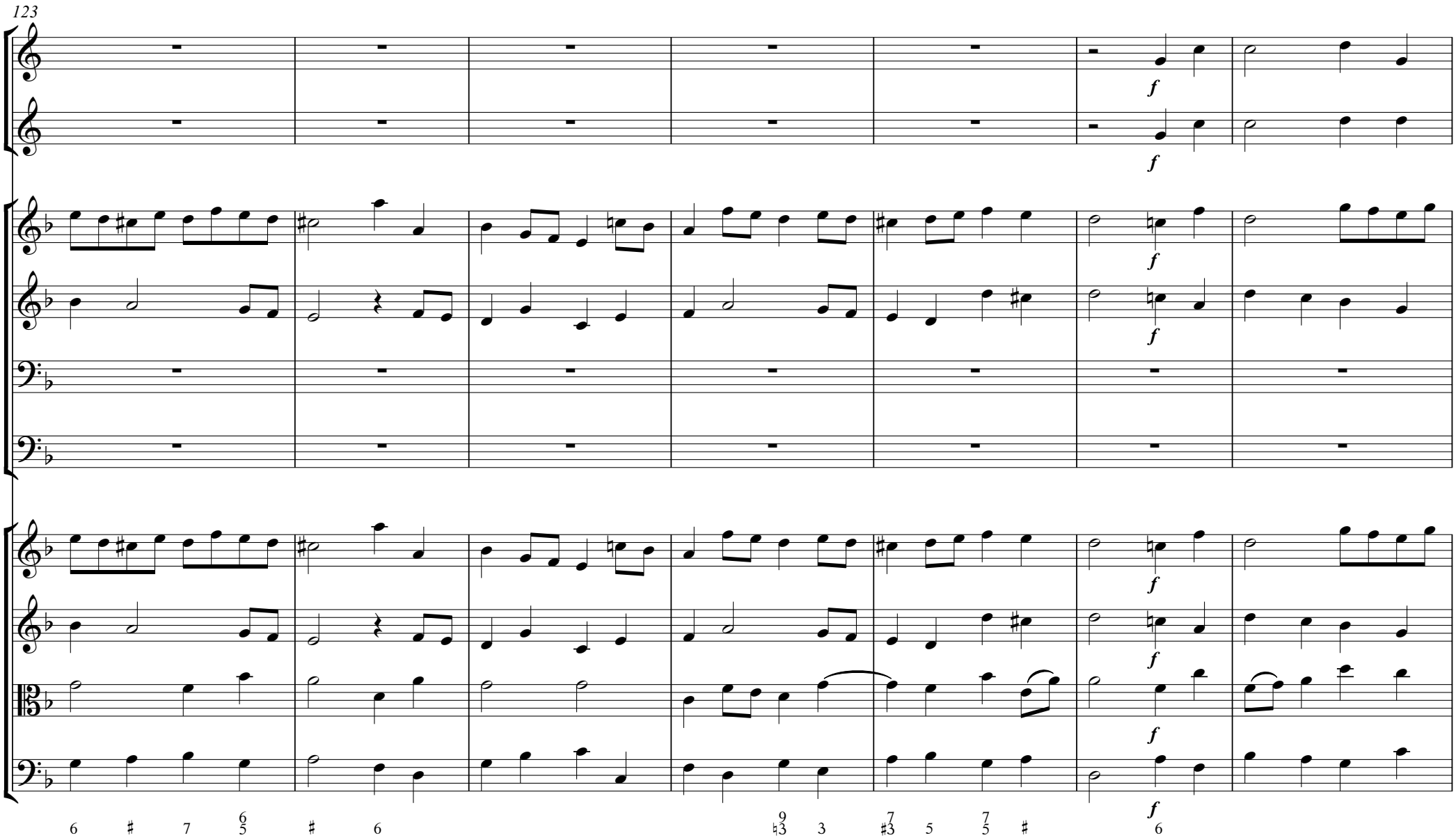
123
f
f
f
f
f
f
f
6 # 7 6/5 # 6
9/♮3 3 7/♯3 5 7/5 # 6

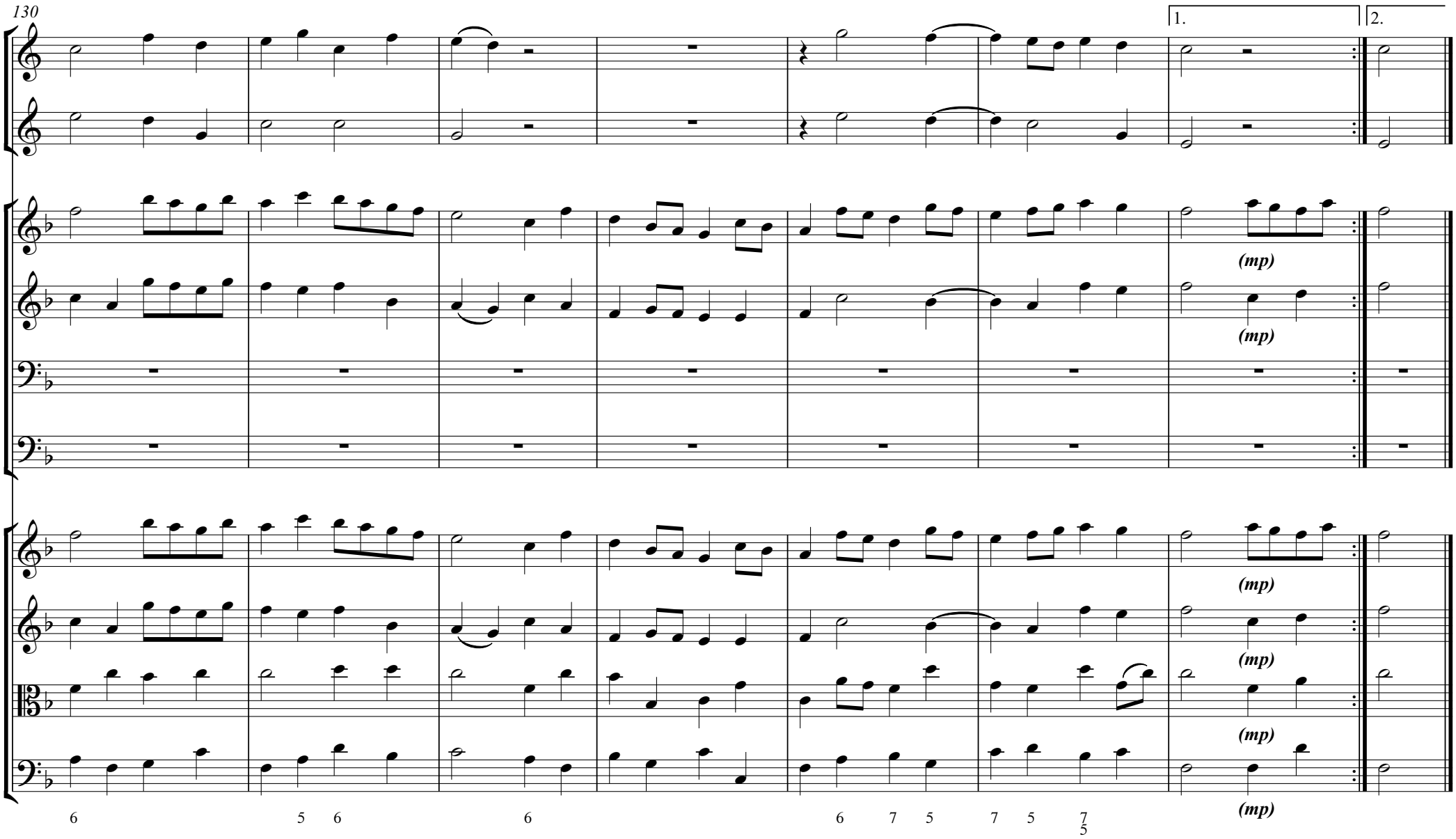
130
1.
2.
(mp)
(mp)
(mp)
(mp)
(mp)
(mp)
6
5 6
6
6 7 5
7 5 7
5