

FA DO DA SAUDADE

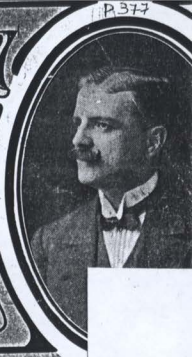

MUSICA DE ALFREDO GA
VERSOS DE TAURINO BA
(ARNALDO PEDROSO)

A. Henriquez

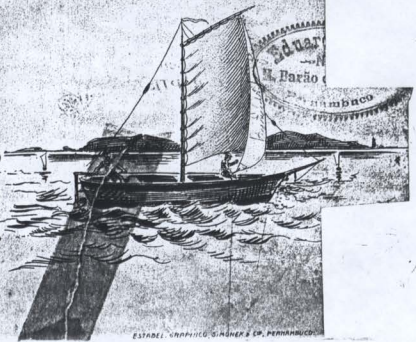

He
p. 35
a. 69

FADO DA SAUDADE

LETRADOS DE TAURINO BAPTISTA

MUSICA DE ALFREDO GAMA

De quem par te'alma se par te Tra

pos dei xa no ca mi nho De quem par te'alma se par te Tra pos dei xa no ca mi nho Car

re g'a bri s'a le var- te Mor ta lhando'o teu ca ri nho Car re g'a bri s'a le var- te Mor

ta lhan do'o teu ca ri nho! Quan d'o lhares comtris te za Qu'em la grí mas se des faz

The second system continues the musical piece. The vocal line and piano accompaniment are shown. The lyrics are: "ta lhan do'o teu ca ri nho! Quan d'o lhares comtris te za Qu'em la grí mas se des faz". The piano accompaniment features a steady rhythmic pattern in the bass line and chords in the treble line.

Ru mo re jar na tur que za O sulco que o ba tel faz L. Quan d'o lha res comtris te za

Qu'em la grí mas se des faz Ru mo re jar na tur que za O sul co que o ba tel faz L.

The fourth and final system of music on the page. The vocal line and piano accompaniment are shown. The lyrics are: "Qu'em la grí mas se des faz Ru mo re jar na tur que za O sul co que o ba tel faz L.". The system concludes with a double bar line and the word "fim" written below the piano part. A page number "94" is visible in the top right corner.