

**VIOLIN 2**

**PIOTR ILYICH  
TCHAIKOVSKY**  
(1840-1893)

**Marche Slave**  
Op. 31

2019 Corrected Edition

**SARASOTA ORCHESTRA PUBLICATIONS**

## Violino II

## СЛАВЯНСКІЙ МАРШЪ

## MARCHE SLAVE.

Соч. П. ЧАЙКОВСКАГО.

Op. 31.

par. P. TSCHAÏKOWSKY.

Nouvelle édition revue et corrigée.

Moderato in modo di marcia funebre.

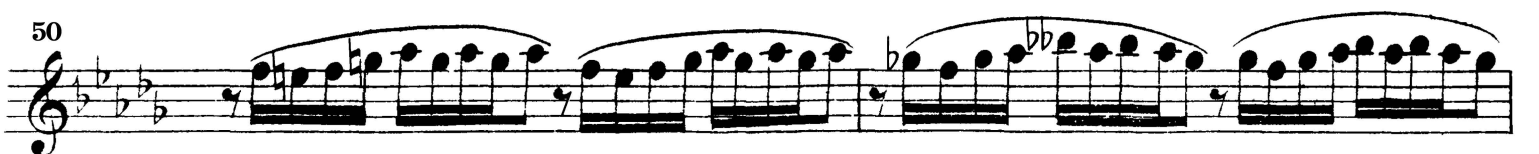
12 *piangendo*

Violino II.

52 

54 

56 

58 

60 

62 

64 

66 

74 

Lo stesso tempo.

84 

## Violino II.

98 *arco*  
*ff*

104  
*ff*

109  
*ff*

118  
*fff*

124

132  
*p*

135  
*cresc. poco a poco*

139

142  
*f*

144

# Violino II.

146

148

150

152

154

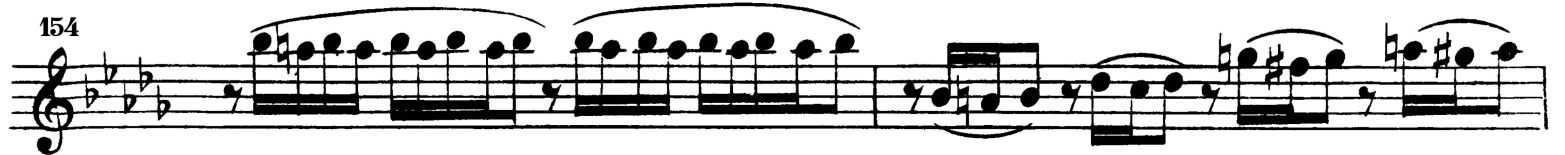

156

158

160

166

*con dolcezza*

172

177

**Più mosso.**

187 **14**  
194  
204 *fff*  
207  
210

**Andante molto maestoso.**

213  
216 *fff*

**Allegro risoluto.**

220  
226  
232  
236  
240  
243