

37.04 Lieblich - Violine - C# 4-4

♩ = 96

© J.W. Menkveld 12.02.2020

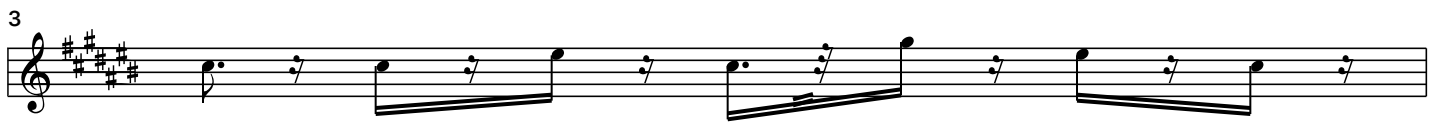

9

10

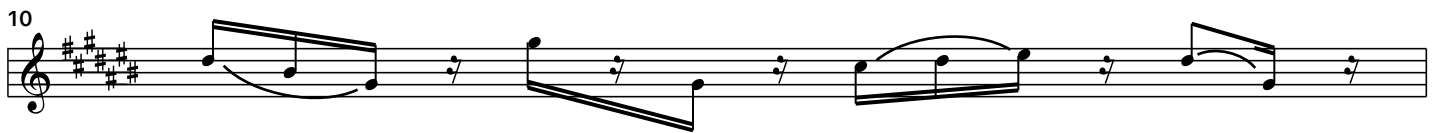

11

12

13

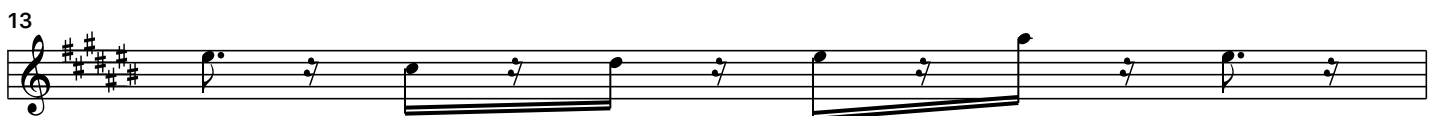

14

15

16

17

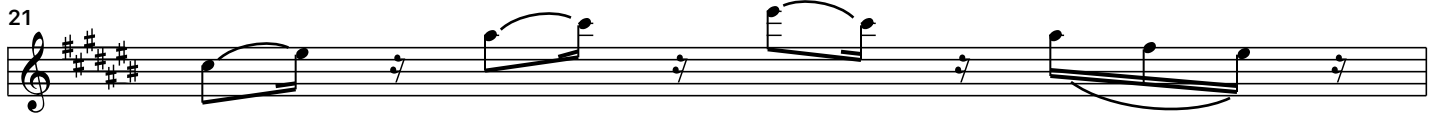

27

28

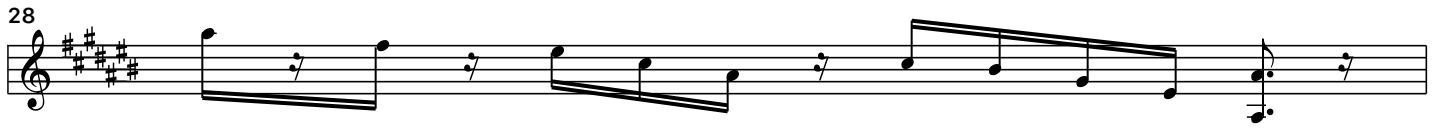

29

30

31

32

33

34

35

36

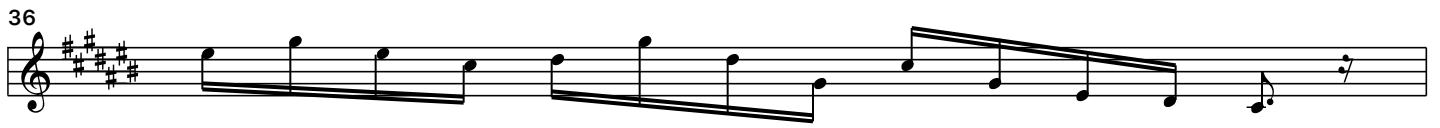

37

38

39

D.C al Fine

40

