

37.11 Schluss - Violine - a 4-4

♩ = 80

© J.W. Menkveld 01.03.2020

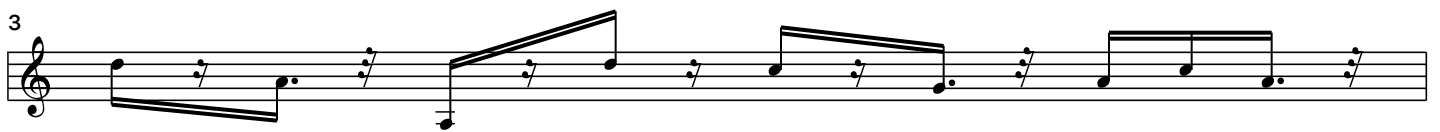

9

10

11

12

13

14

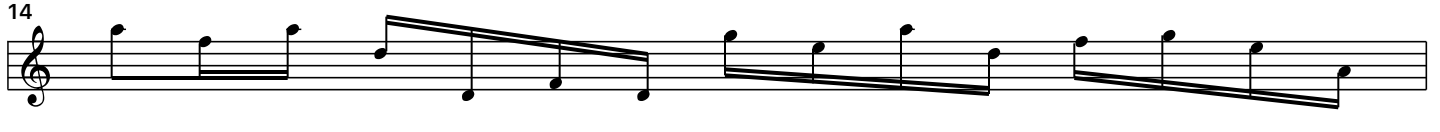

15

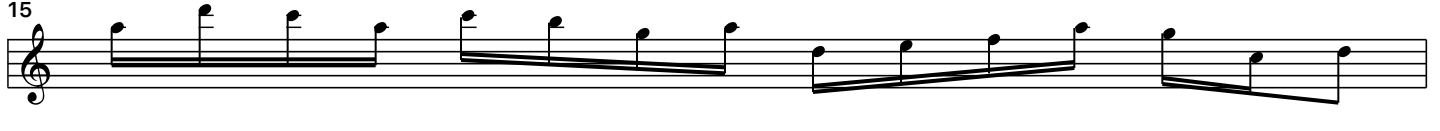

16

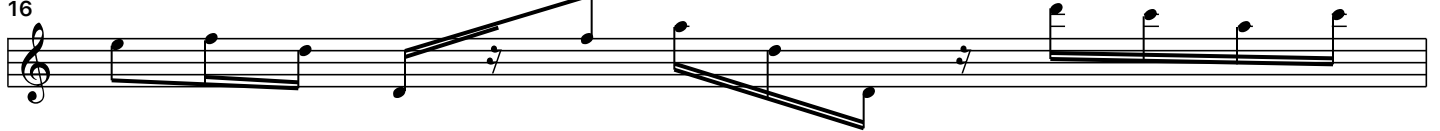

17

18

19

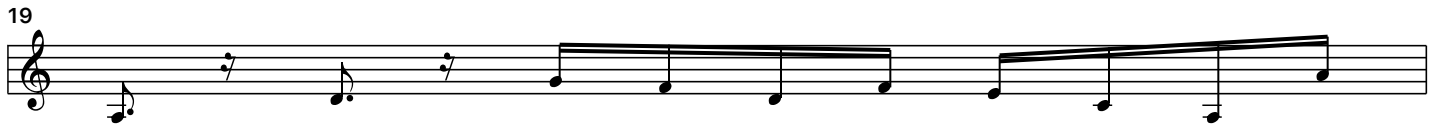

20

21

22

23

24

25

26

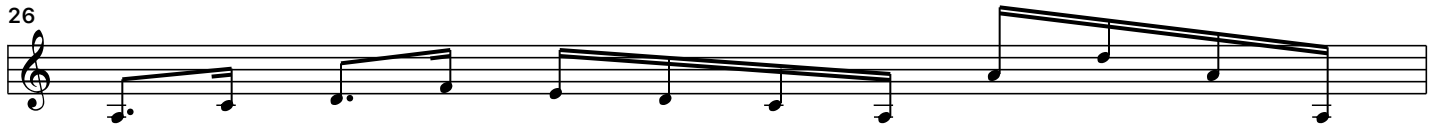

27

28

29

30

