

Georg Tromlitz

6 Partiten

Partita I

Allegro moderato

Flöte

5

9

13

17

21

25

29

33

37

p

f

f

f

f

f

f

ff decresc. *ff* decresc.

f *f* *p* *f*

41 *mf*

45

49 *p* *f*

53 *p* *f*

57

Andante

7

13 *f*

19 *p* *f* *p* *f*

26

33 *p* *f*

Allegro assai

56

61

66

71

75

rinforzando

cresc:

ff

f

Menuet I.

7

13

18

23

28

p

f

p

f

p

f

Menuet II.

Men. I Da Capo

Polonaise

Dal segno

Partita II.

Allegretto

Arioso

Measures 1-4: *mf*, *p*, *f*, *mf*, *p*

Measures 5-8: *f*, *p*, *f*, *p*

Measures 9-12: *mf*, *p*, *f*, *mf*, *p*

Measures 13-16: *f*, *p*, *f*, *p*

Measures 17-20: *f*, *p*, *f*, *p*

Measures 21-25: *ff*

Measures 26-29: *mf*, *p*, *f*, *mf*

Measures 30-33: *p*, *f*, *p*, *f*, *p*

Presto

8

15

23

30

36

42

48

55

61

67

p *f*

tr.

Menuet I. Alt.

5 *mf*

9 *f*

13

17

21 *f*

Menuet II.

5 *mf*

9

13 *tr*

Men. I Da Capo

Polonaise

1
4
7
10
13
16
19
22
25
29
33

Partita III.

Un poco Allegro

47

51

55

p *f* *tr*

Andante

7

13

19

25

31

37

43

p *f* *p* *f* *tr* *p* *f*

Allegrezza

Menuet I. Altern.

9

17

p *f* *p* *f* *p*

Menuet II

9

f *p* *f* *p*

Men. I Da Capo

Polonaise

5

9

13

17

21

p *f* *p* *f* *mf*

Fine

Dal segno

Partita IV.

Allegro moderato

Grazioso

5

9

13

17

21

25

29

34

38

mf

f

p

f *p* *f*

9

17

25

3

p 3

33

f

41

49

57

65

73

p

81

f

Menuet I.

Measures 1-4: *f* dynamics, trills on the first and third notes.

Measures 5-8: *p* dynamics, trills on the first and third notes.

Measures 21-24: *f* dynamics, trills on the first and third notes.

Measure 25: *f* dynamics, final cadence.

Menuet II.

Measure 11: *f* dynamics, final cadence.

Men. I Da Capo

Polonaise

5

8

11

14

17

20

23

tr

p

f

Fine

p

f

Dal segno

Partita V.

Largo

45 *f*

49 *tr* *p*

53 *f* *tr* *pp*

Allegro assai

6 *p*

11

16 *f*

21

25

29

33 *p*

37 *f* *tr*

41

45

49

53

57 *p* *f*

61 *p* *f* *p* *f*

65 *p* *f* *p*

69 *f*

73 *tr*

Menuet con Variationi

Var. 1

Var. 2

Var. 3

Var. 4

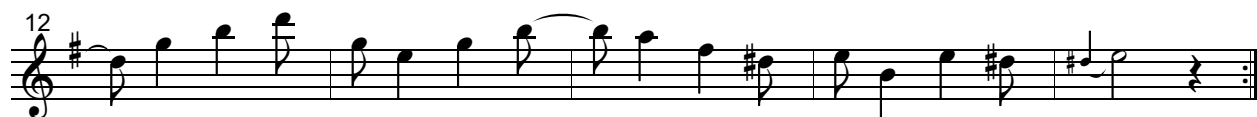
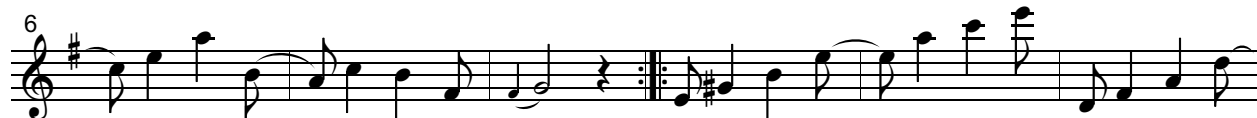
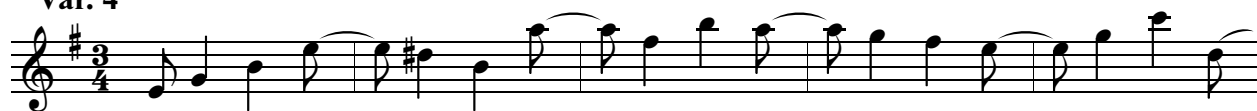

Var. 5

Var. 6

Var. 7

Partita VI.

Allegro

p f p f

9 *p f p f p*

17 *cresc: mf f*

25 *p f*

33 *p f*

40 *p f p f p f p f p f*

47 *p f*

53 *p f p f*

61 *f p f p f*

68 *p*

75 *cresc: mf f*

Andante molto

Un poco Presto

15 

20 
p *f*

27 

32 

36 

40 

44 

49 

54 

59 

64 
f

Menuet 1. Altern.

Menuet 2.

Polonaise
