567800

Grand QUINTETTO

Pour

2 Violons, 2 Altos et Violoncelle.

Composé et dédié

à ses Amis

les Sieurs

Köhler & Bernhard

Négociants à Leipsic

PAR

F. A. HOFFMEISTER.

Oeuvre IIIme des Quintets pour Violon

No. 1.

à Vienne, chez Hoffmeister & Comp.
à Leipsic, au Bureau de Musique.

Prix 1 Rth. 16 Ggr.

QUINTETTO.

VIOLONCELLO.

Allegro.

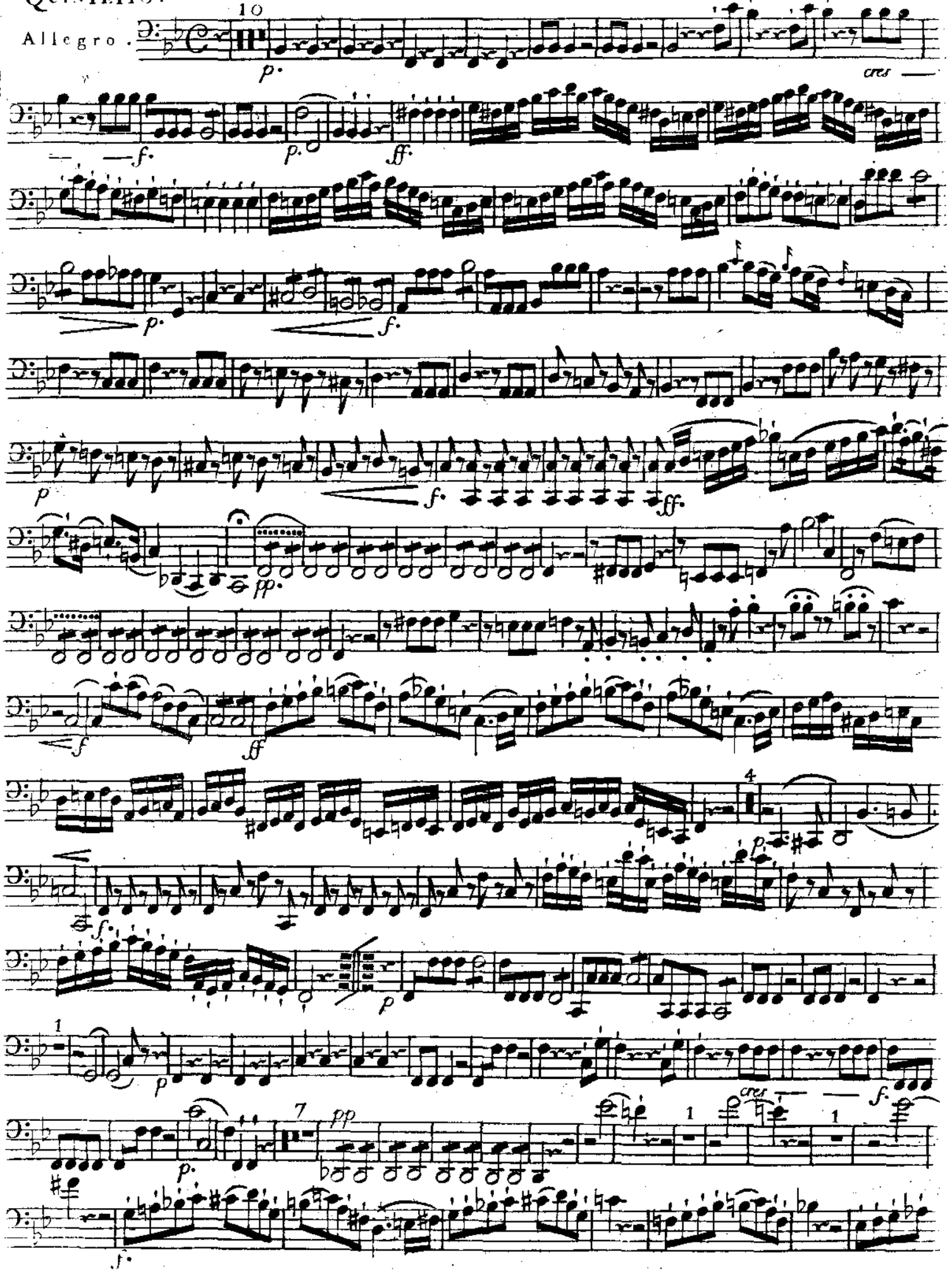

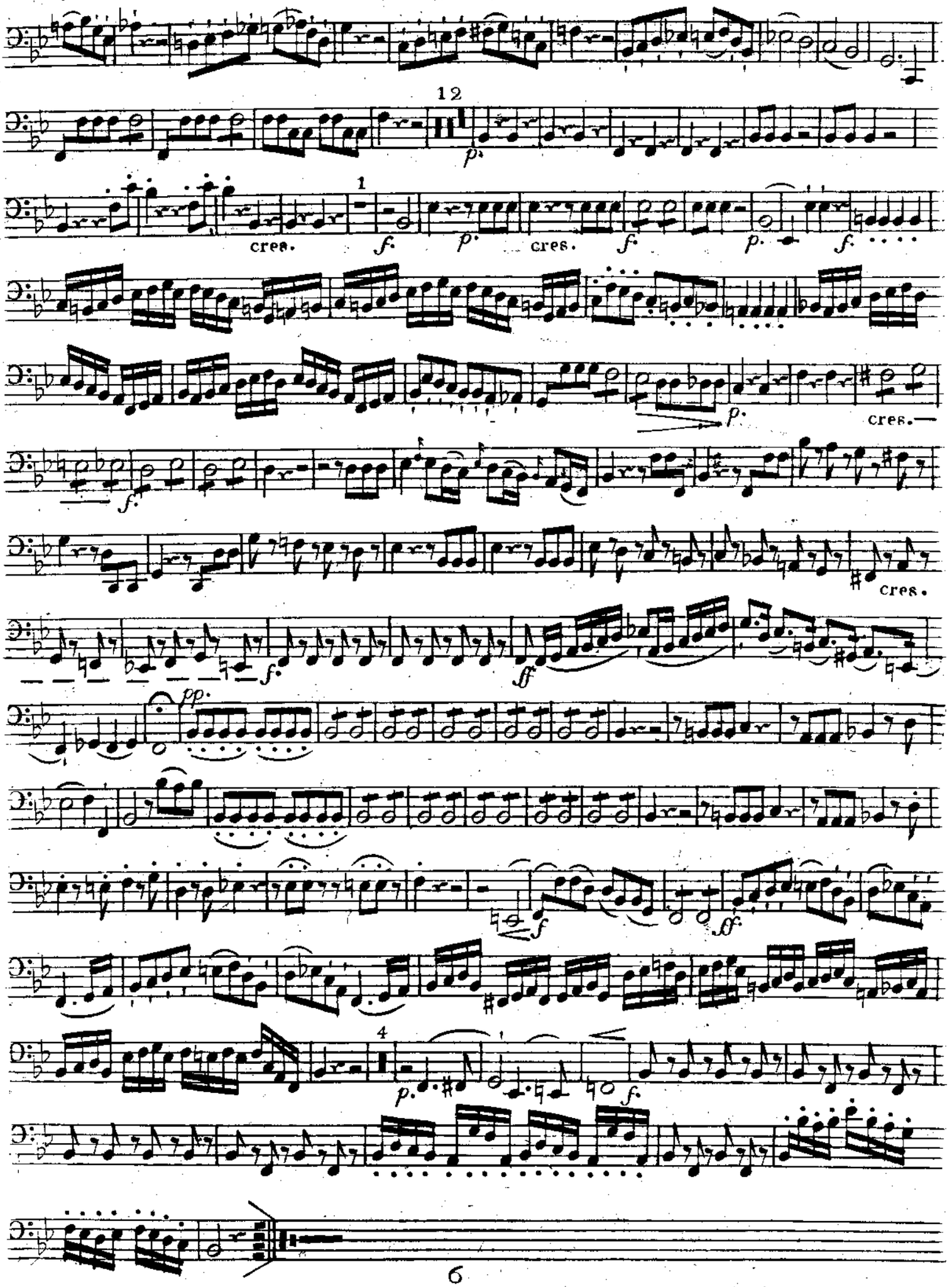
12
p.
1
cres.
f.
p.
cres.
f.
p.
f.
p.
cres.
f.
cres.
f.
ff
pp.
f
sf.
4
p.
f.

VIOLONCELLO.

Menuettino

Allegretto.

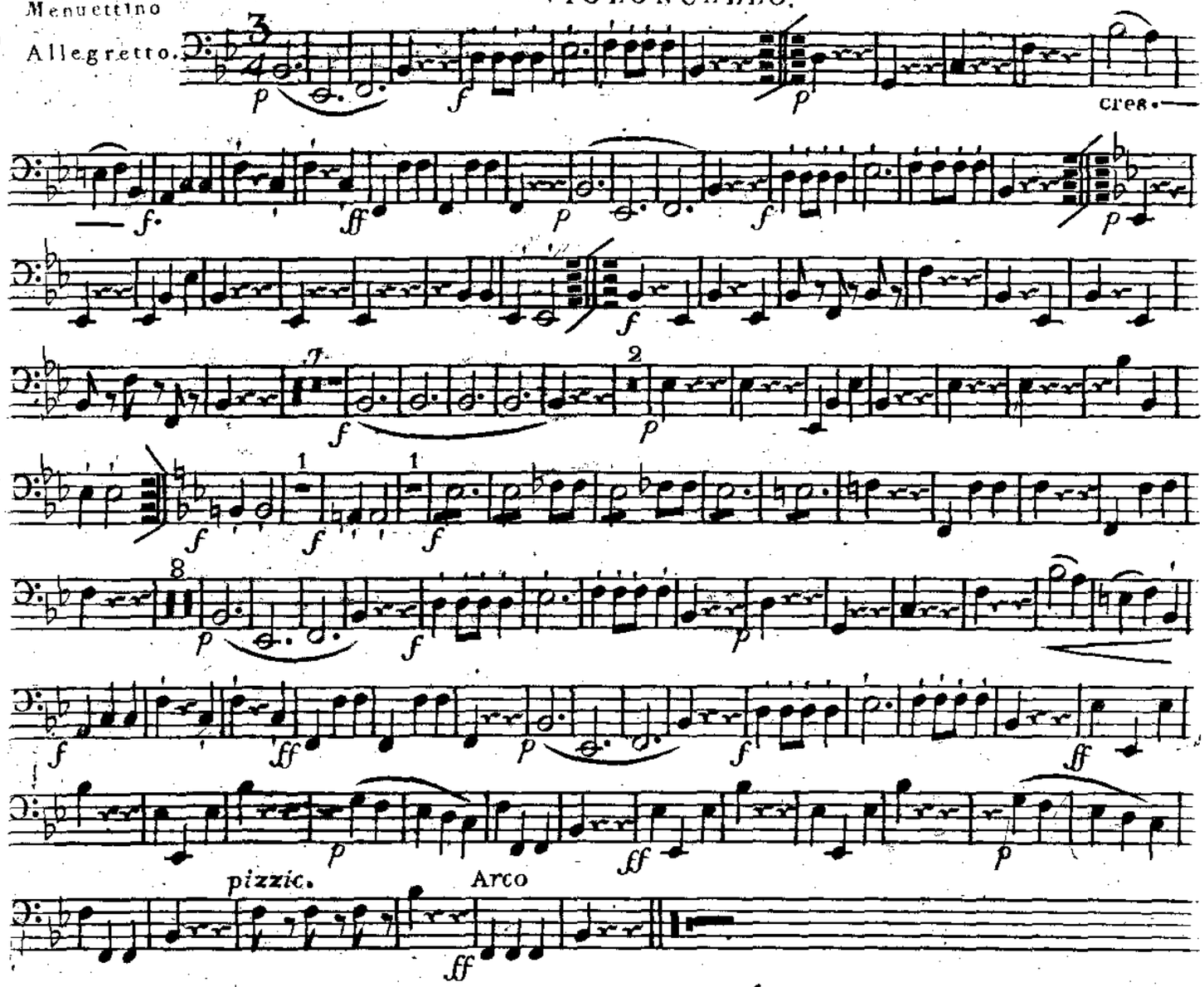

Andante sostenuto

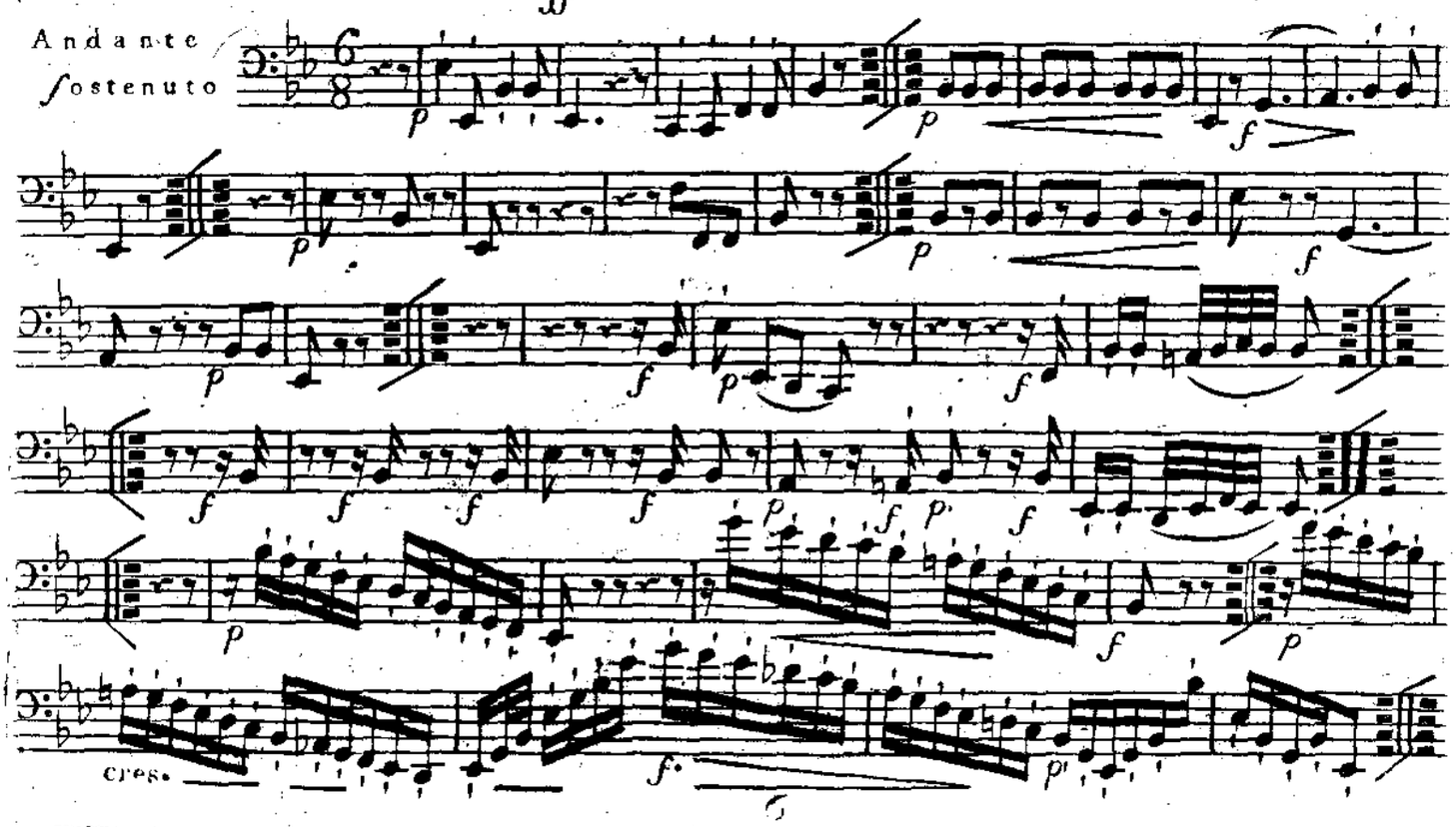

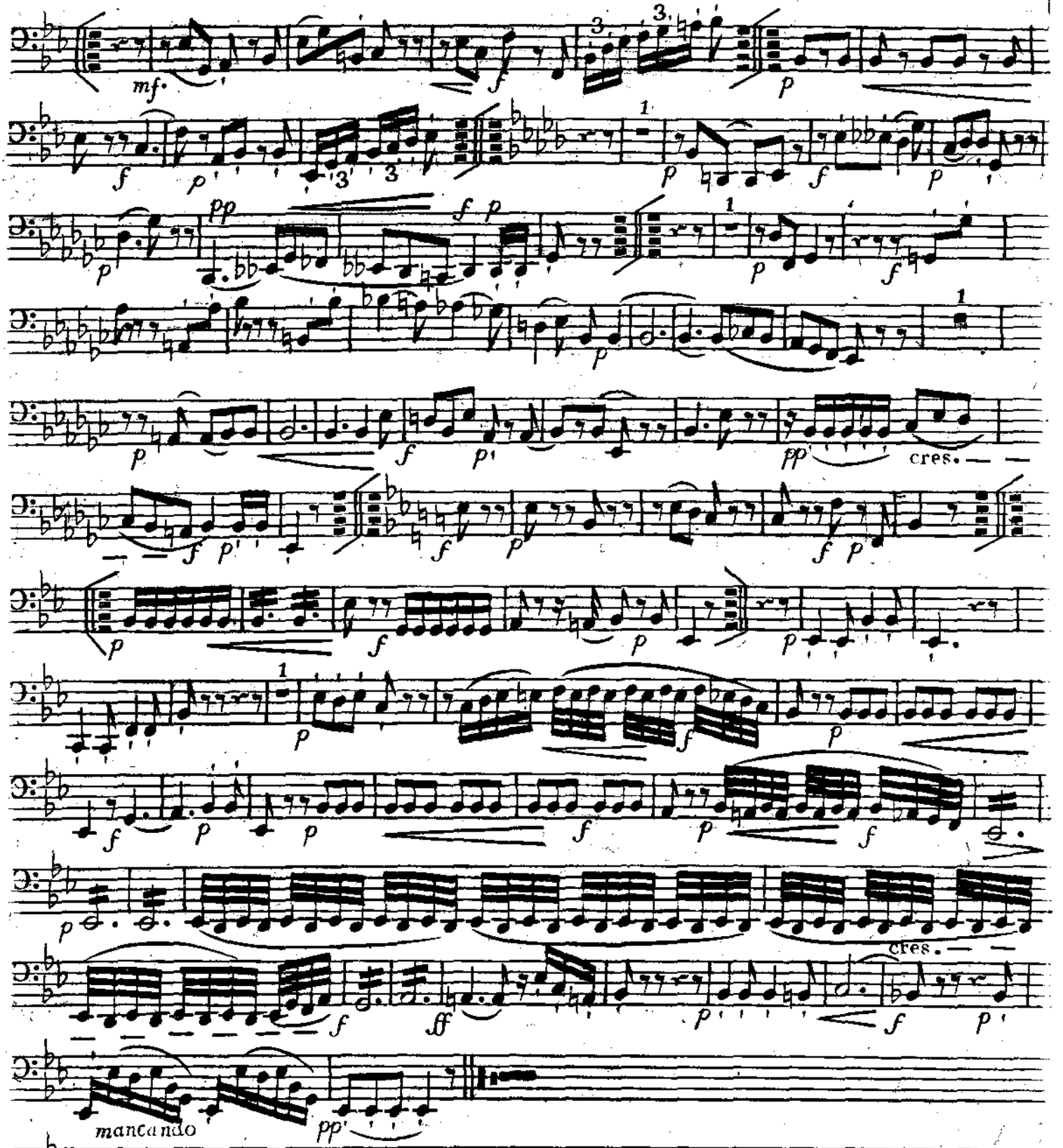

VOLTI ALLEGRO

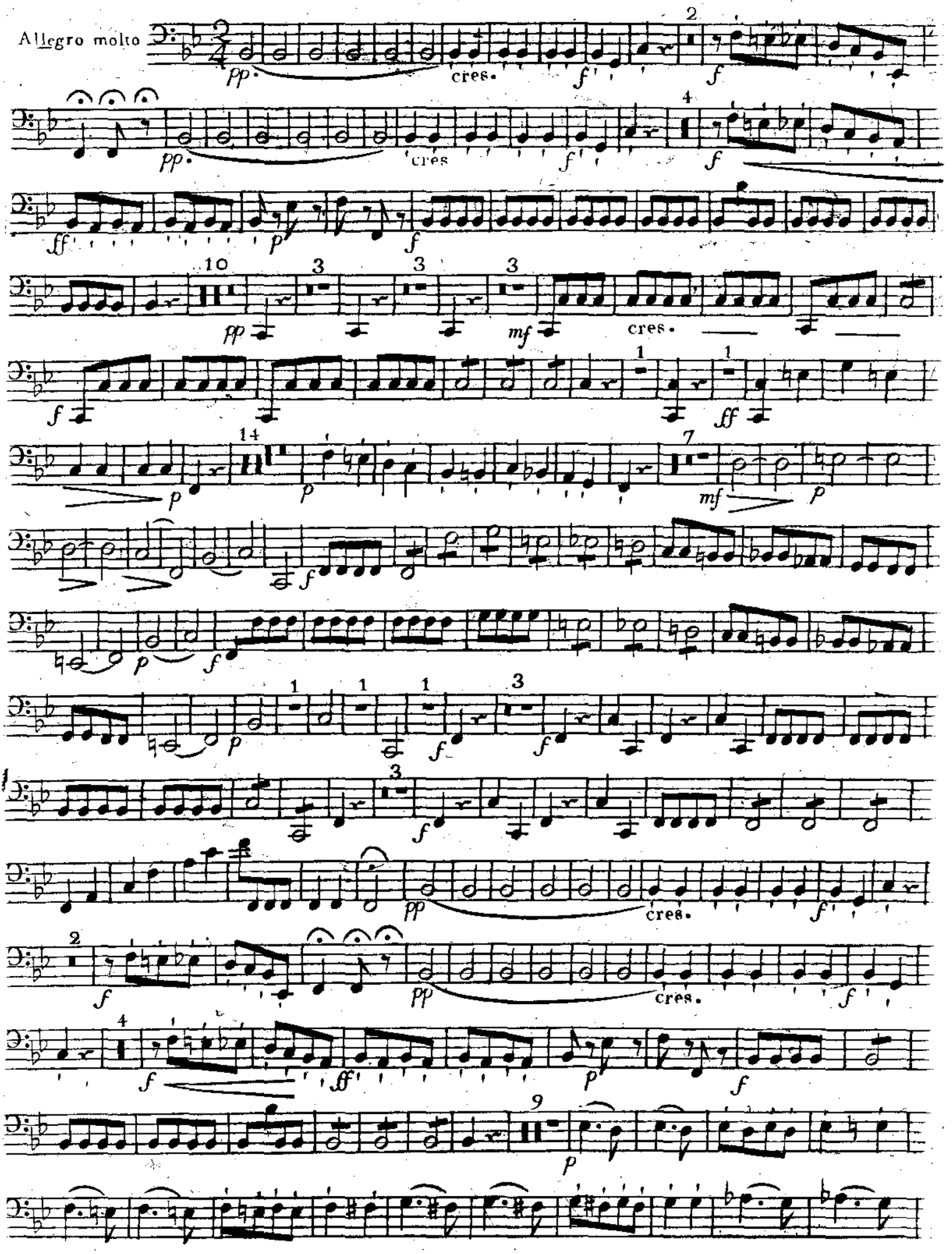
Allegro molto
pp
cres.
f
ff
p
mf

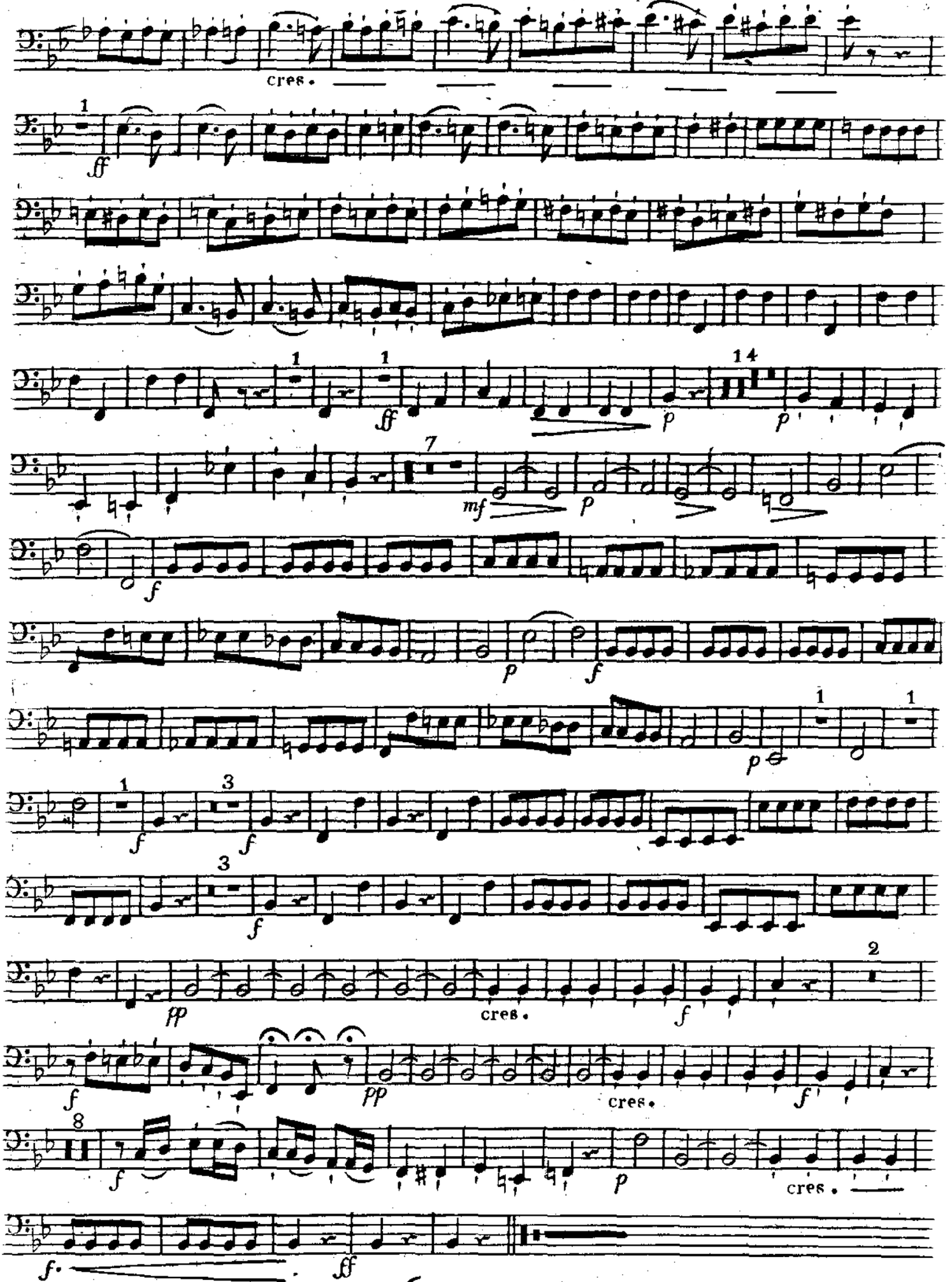
cres.
ff
ff
p
p
mf
p
f
p
f
p
f
f
f
pp
cres.
f
f
pp
cres.
f
f
p
cres.
f.
ff