NOTTURNO

für

Harmonie- und Janitscharen Musik

von

L. SPOHR,

für Fortepiano, Flöte, Violine, Bratsche und Violoncell eingerichtet

und der

FRAU CHARLOTTE PAULSEN

geb. Thornton

gewidmet von

J. F. SCHWENKE.

2te Auflage

34stes Werk — *Preis 1⅓ Thlr.*

Hamburg bei Joh. Aug. Böhme.

Arrangement Eigenthum des Verlegers.

Vault
M
524
S762
P34
1858

MARCIA.

Moderato.

FORTEPIANO.

Notturno von Spohr.
Op. 34.

QUINTETTO.

Fine.

TRIO.

V. S.

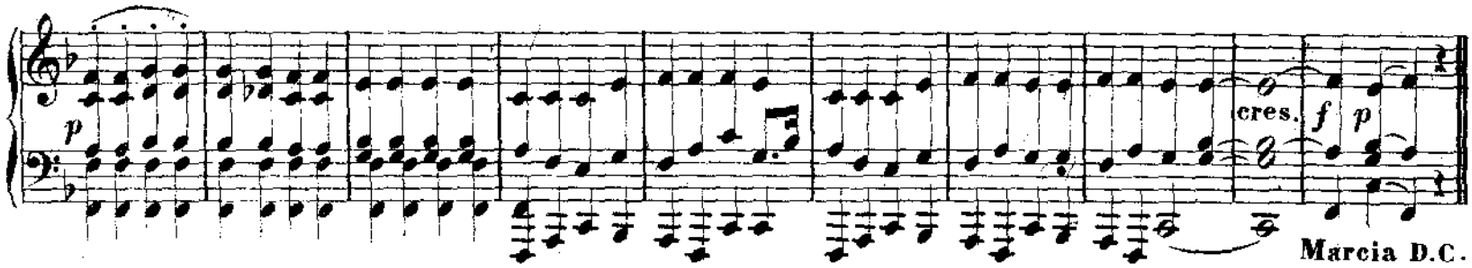

Menuetto
Allegro.

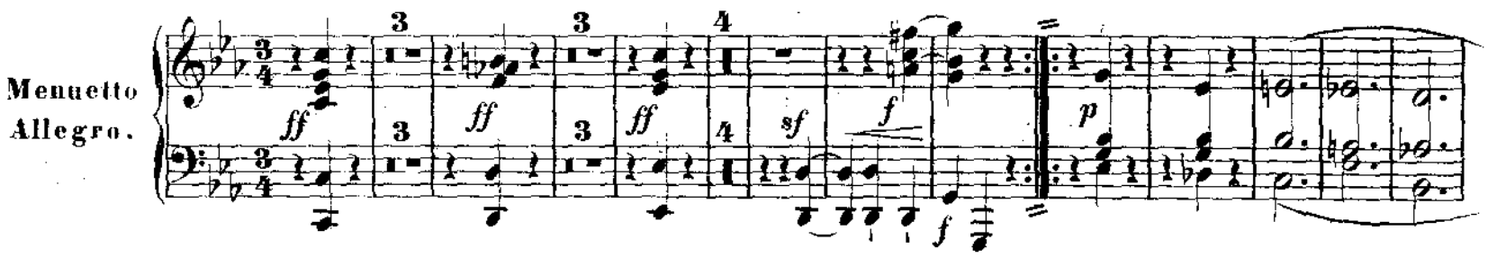

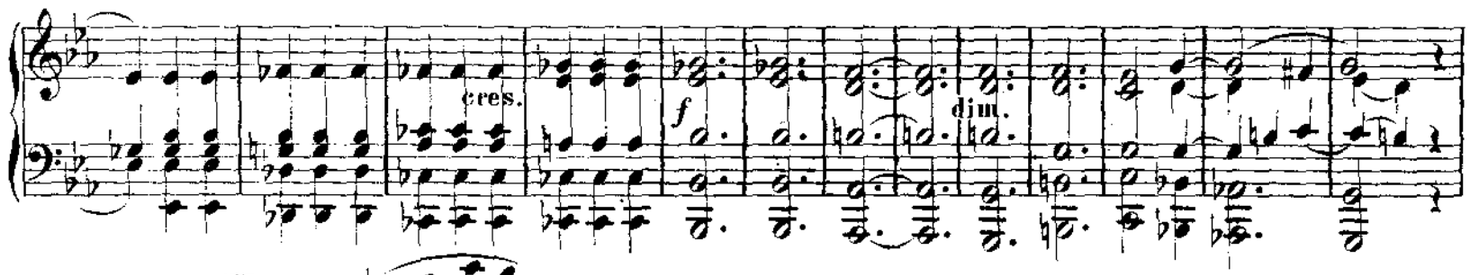

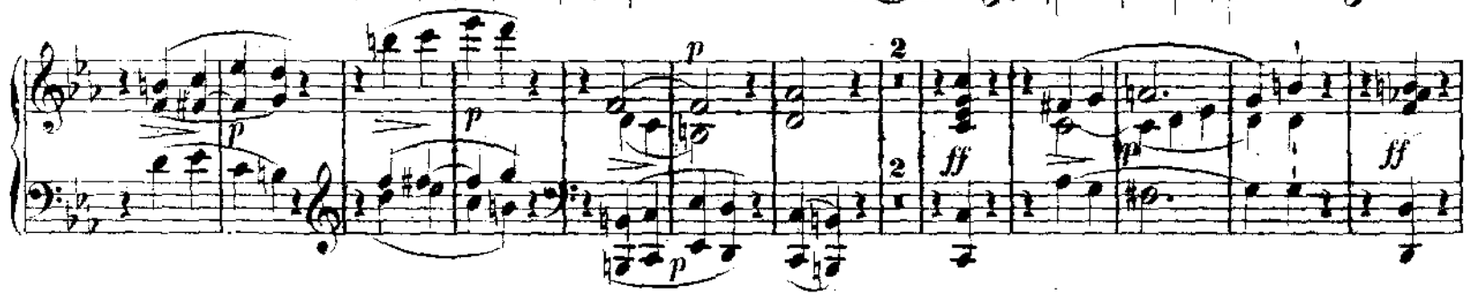

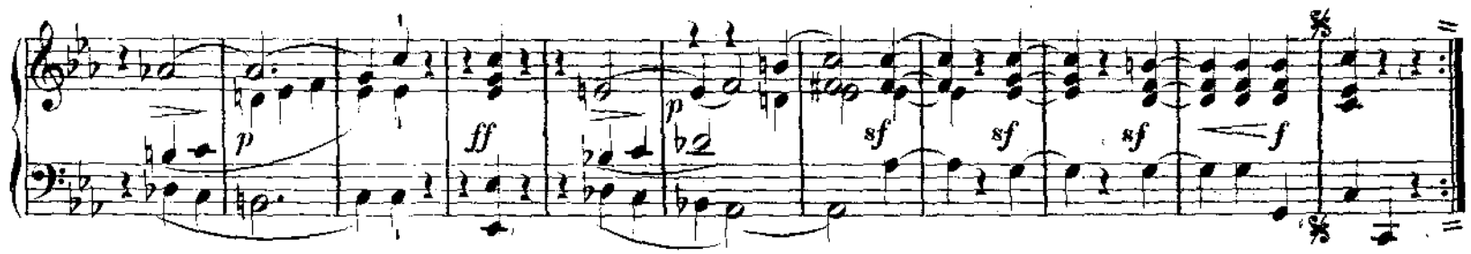

TRIO.

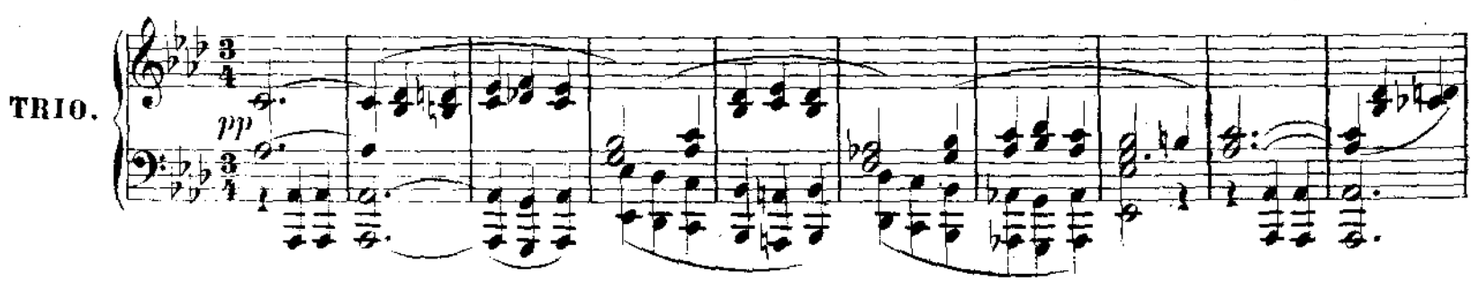

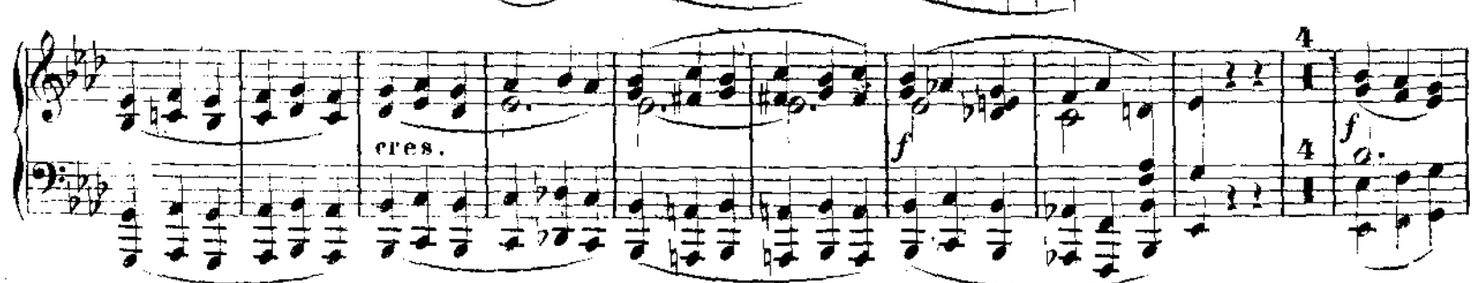

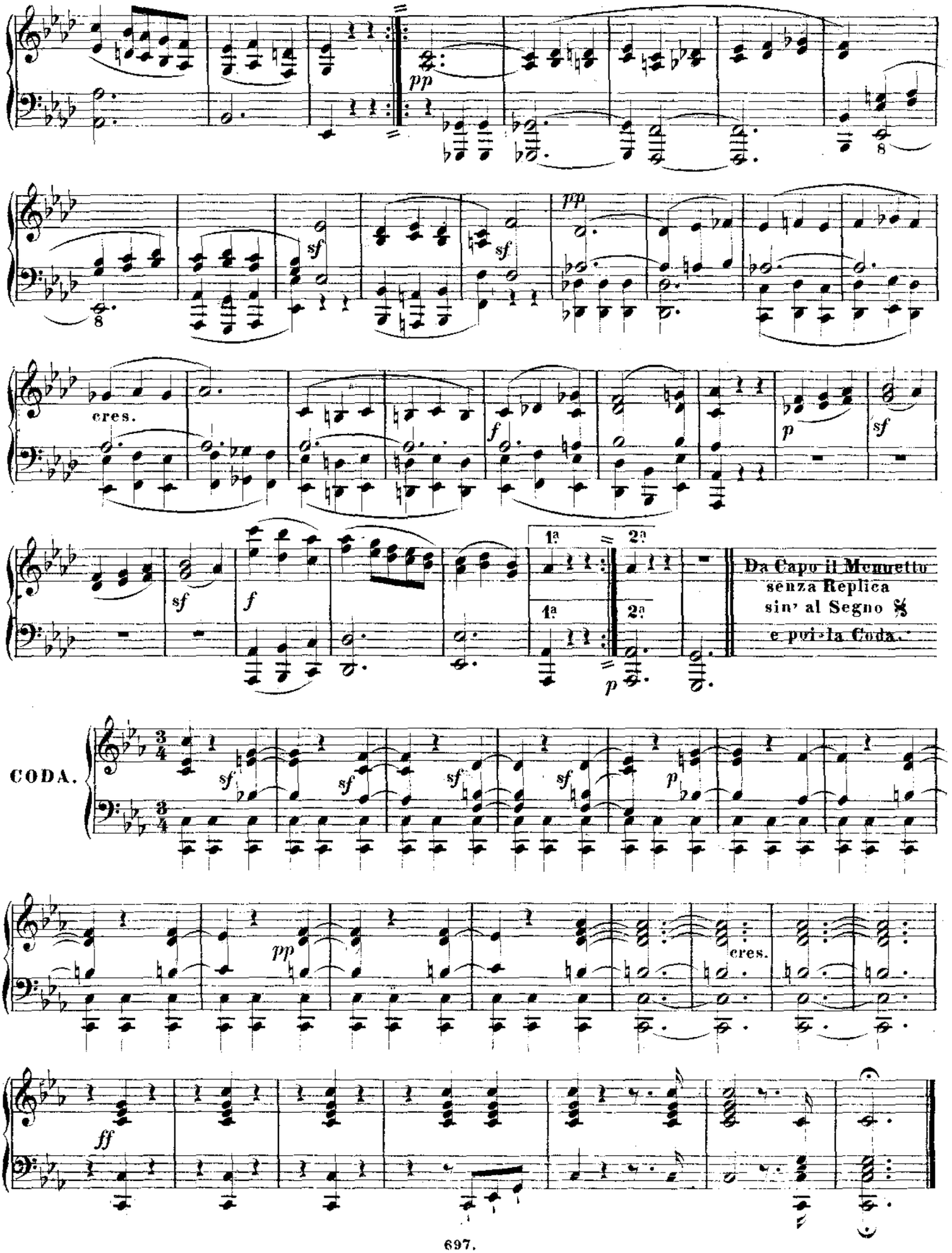
pp
sf
sf
pp
cres.
f
p
sf
sf
f
1ª
2ª
1ª
2ª
p
Da Capo il Menuetto
senza Replica
sin' al Segno 𝄋
e poi la Coda.
CODA.
sf
sf
sf
sf
p
pp
cres.
ff

4.

Andante con VARIAZ.

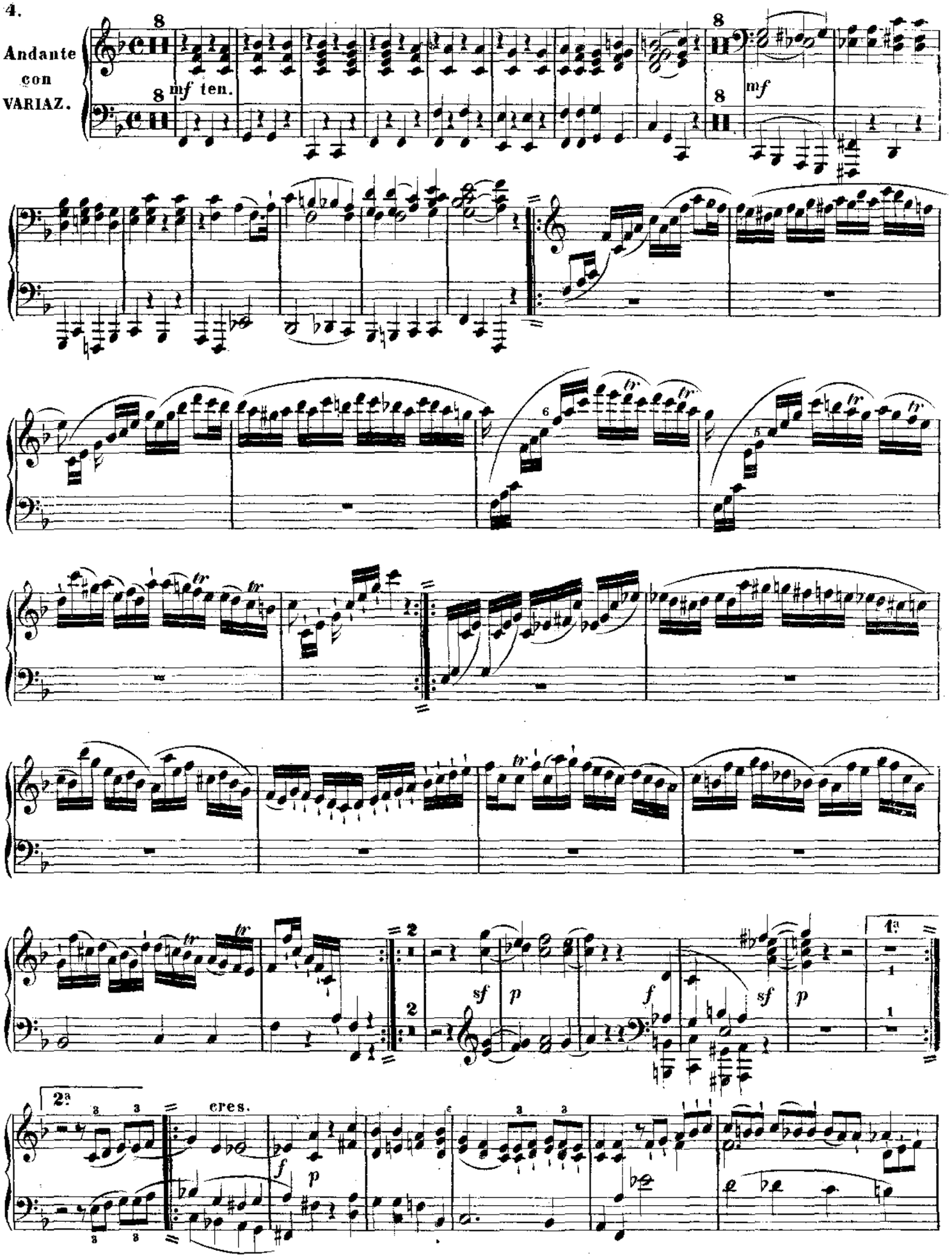

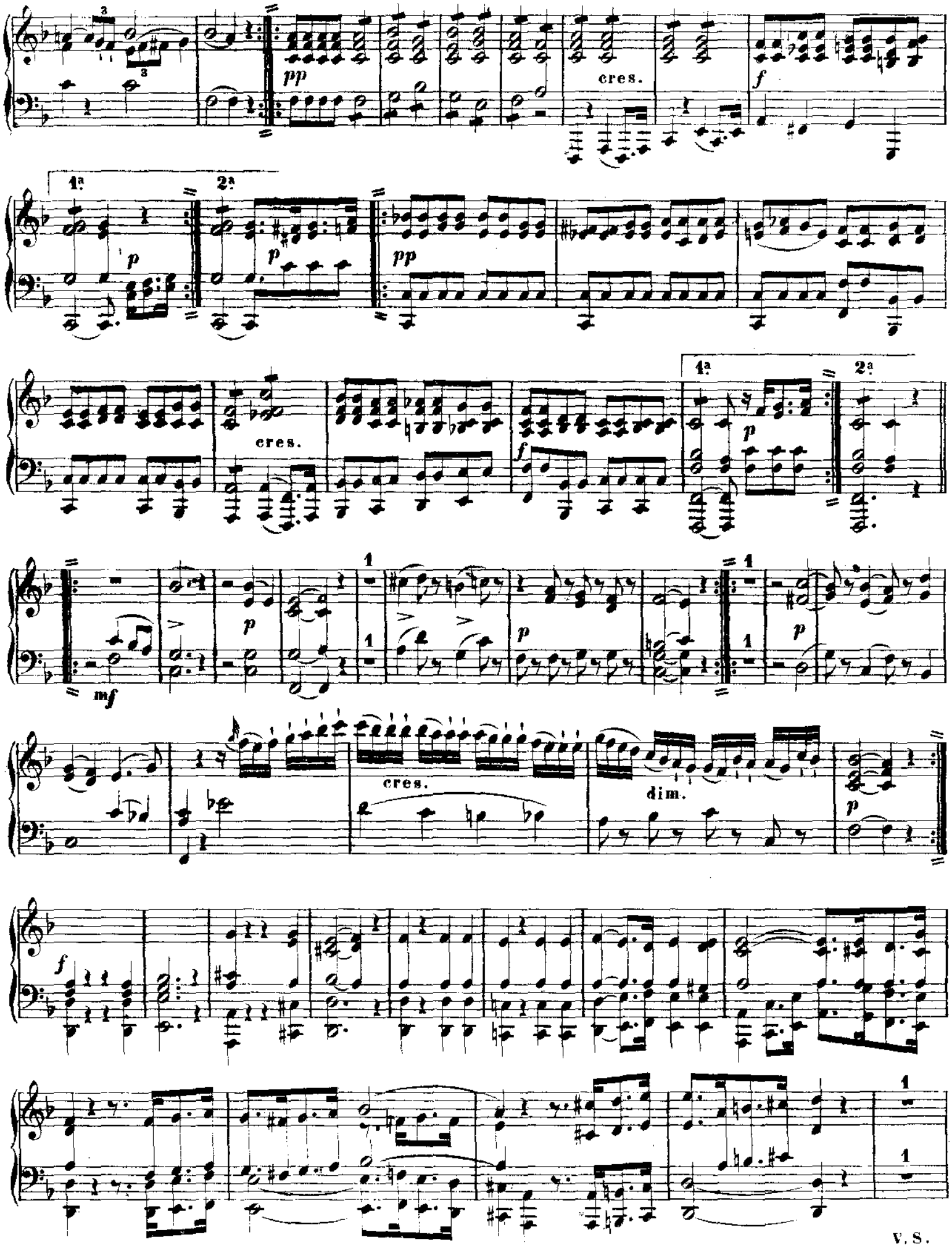

V. S.

6.

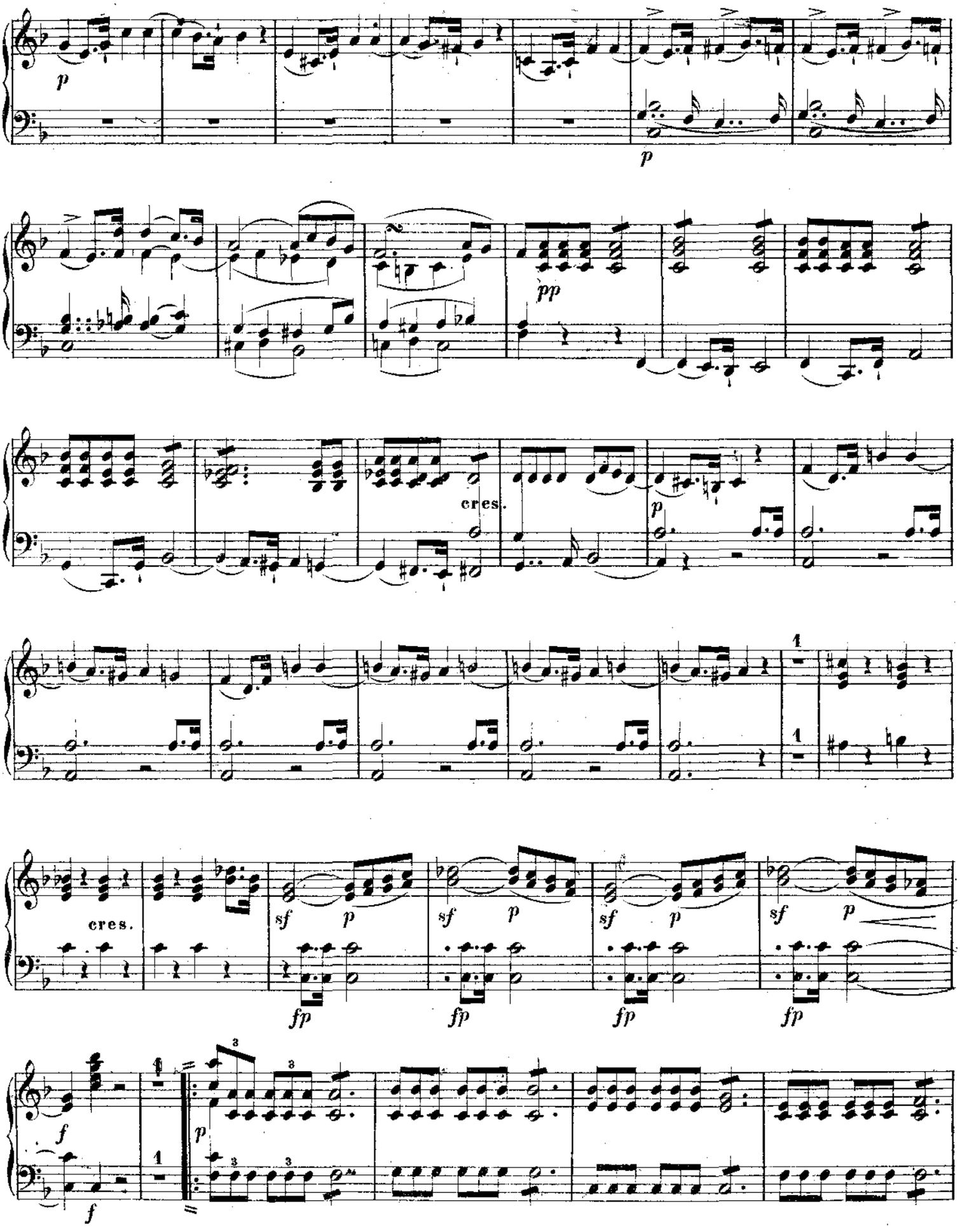

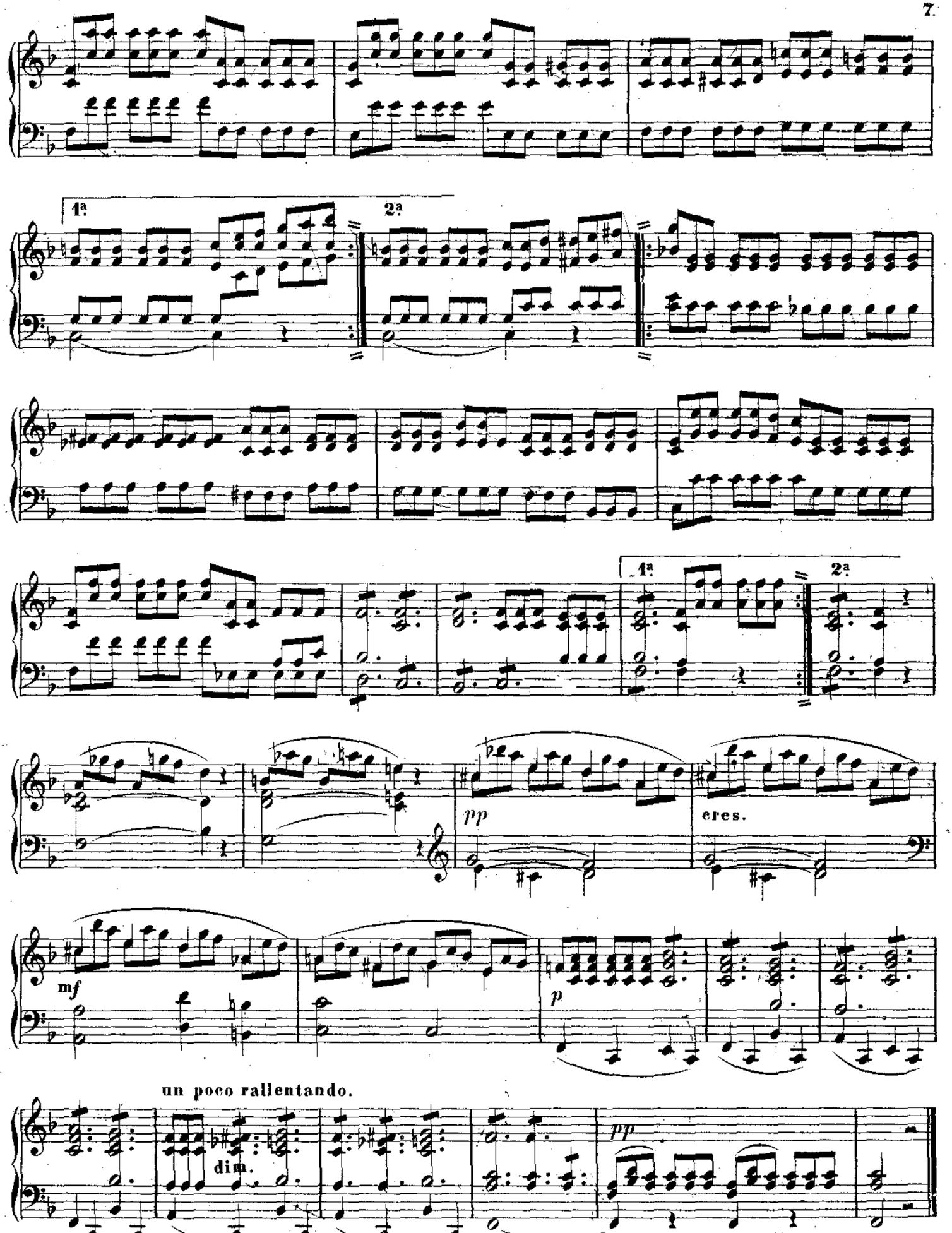
1ª
2ª
1ª
2ª
pp
cres.
mf
p
un poco rallentando.
dim.
pp

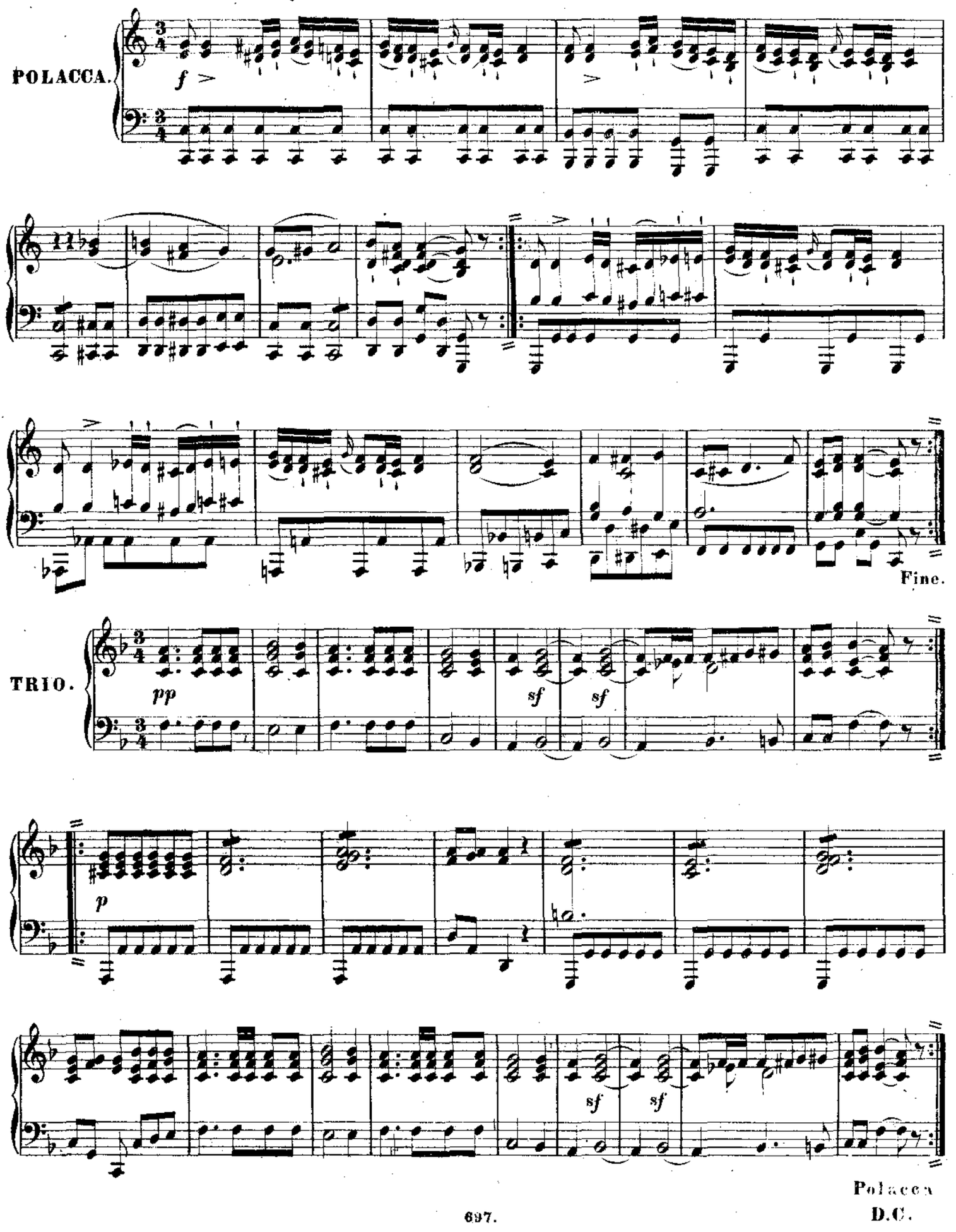
POLACCA.
f
Fine.
TRIO.
pp
sf
sf
p
sf
sf
Polacca
D.C.

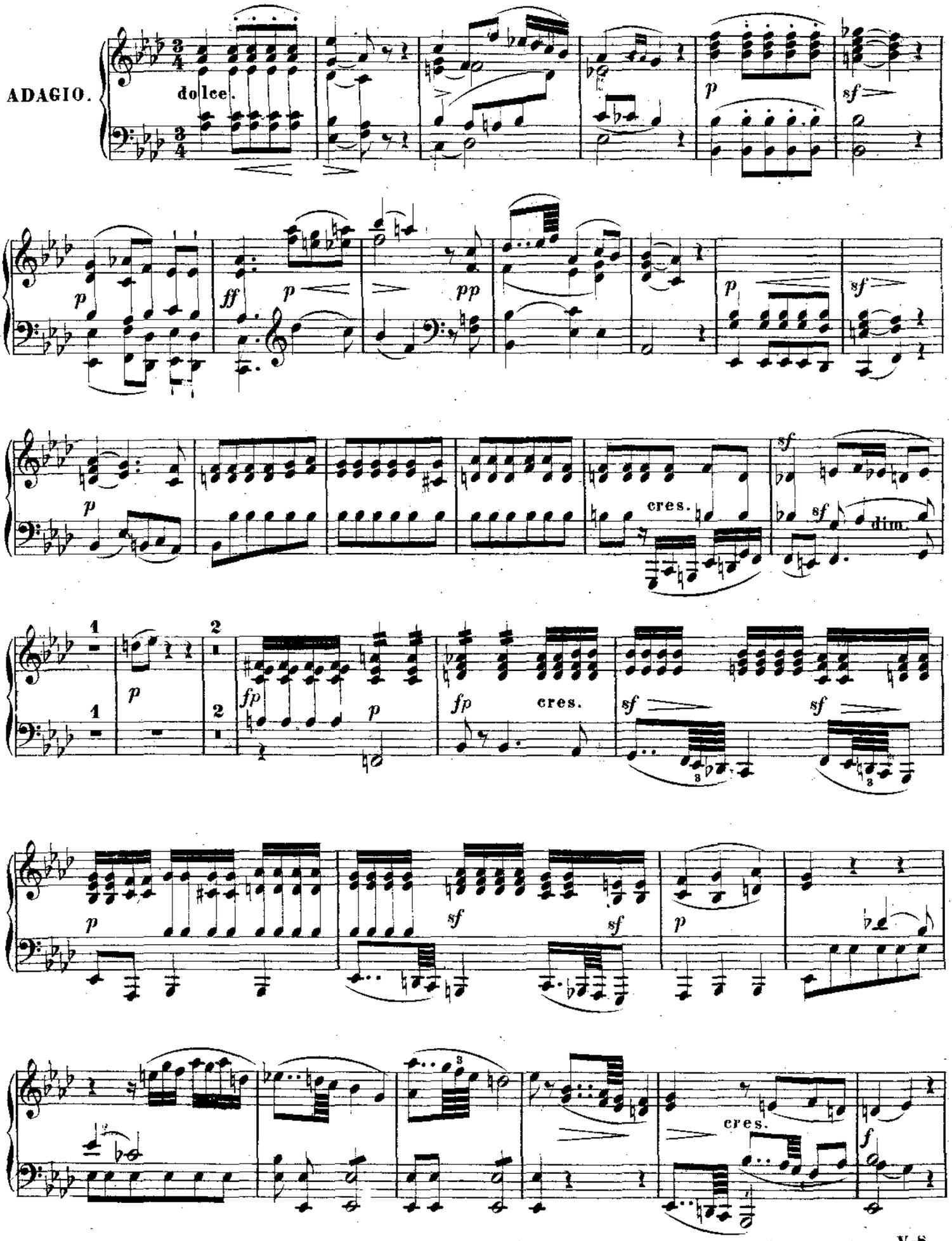
ADAGIO.
dolce.
p
sf
ff
pp
cres.
dim.
fp
1
2

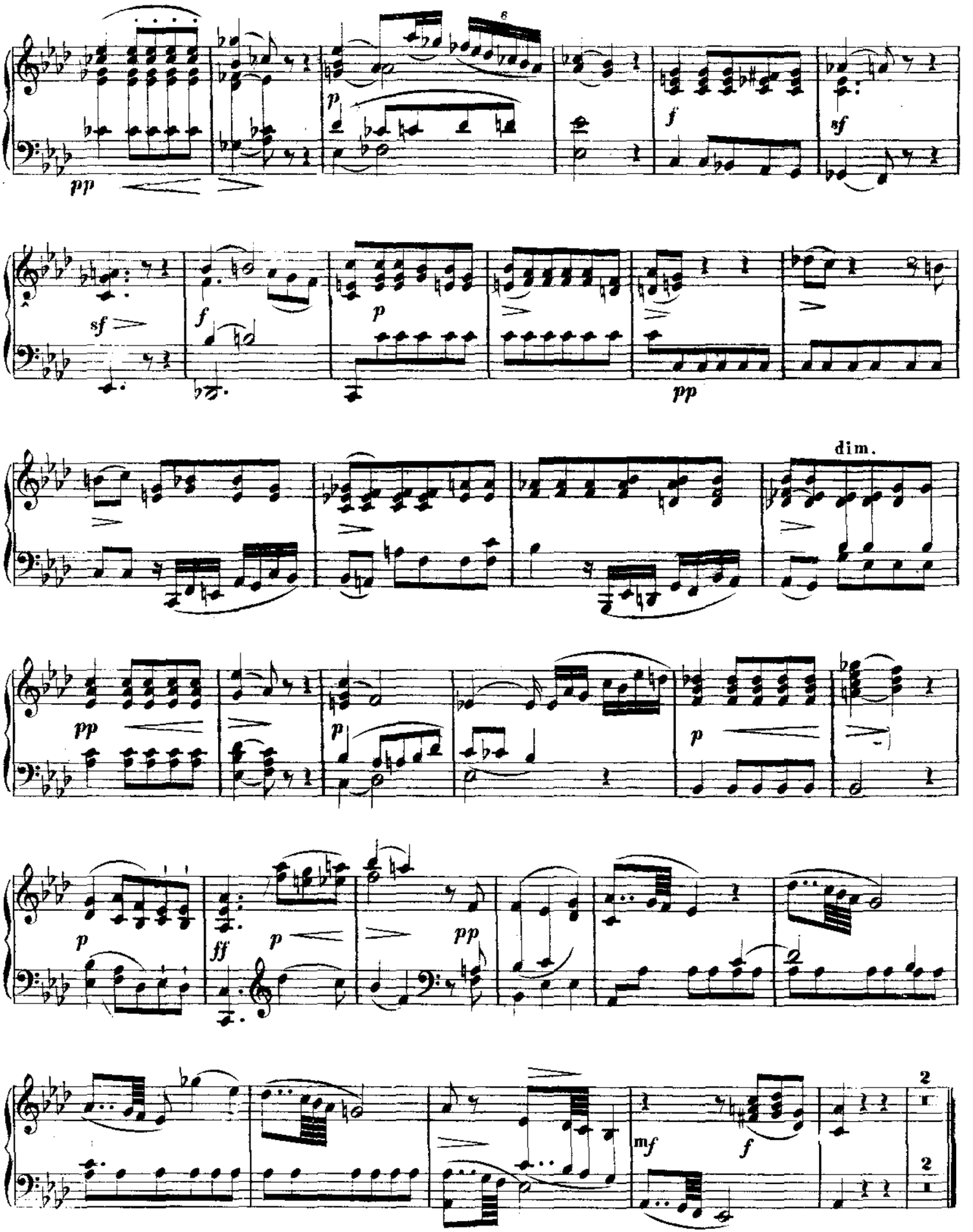
pp
p
f
sf
sf
f
p
pp
dim.
pp
p
p
p
ff
p
pp
mf
f
2
2

FINALE.

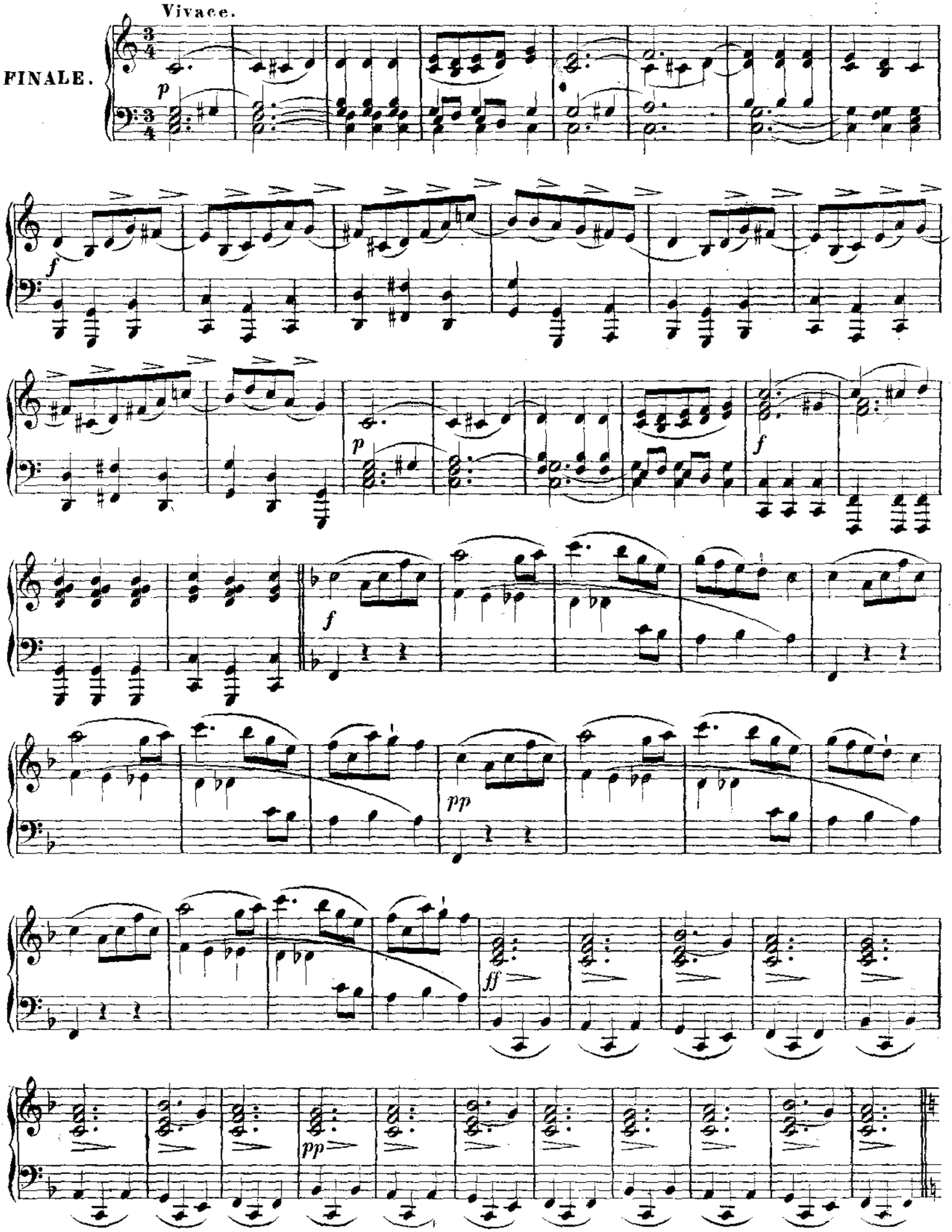

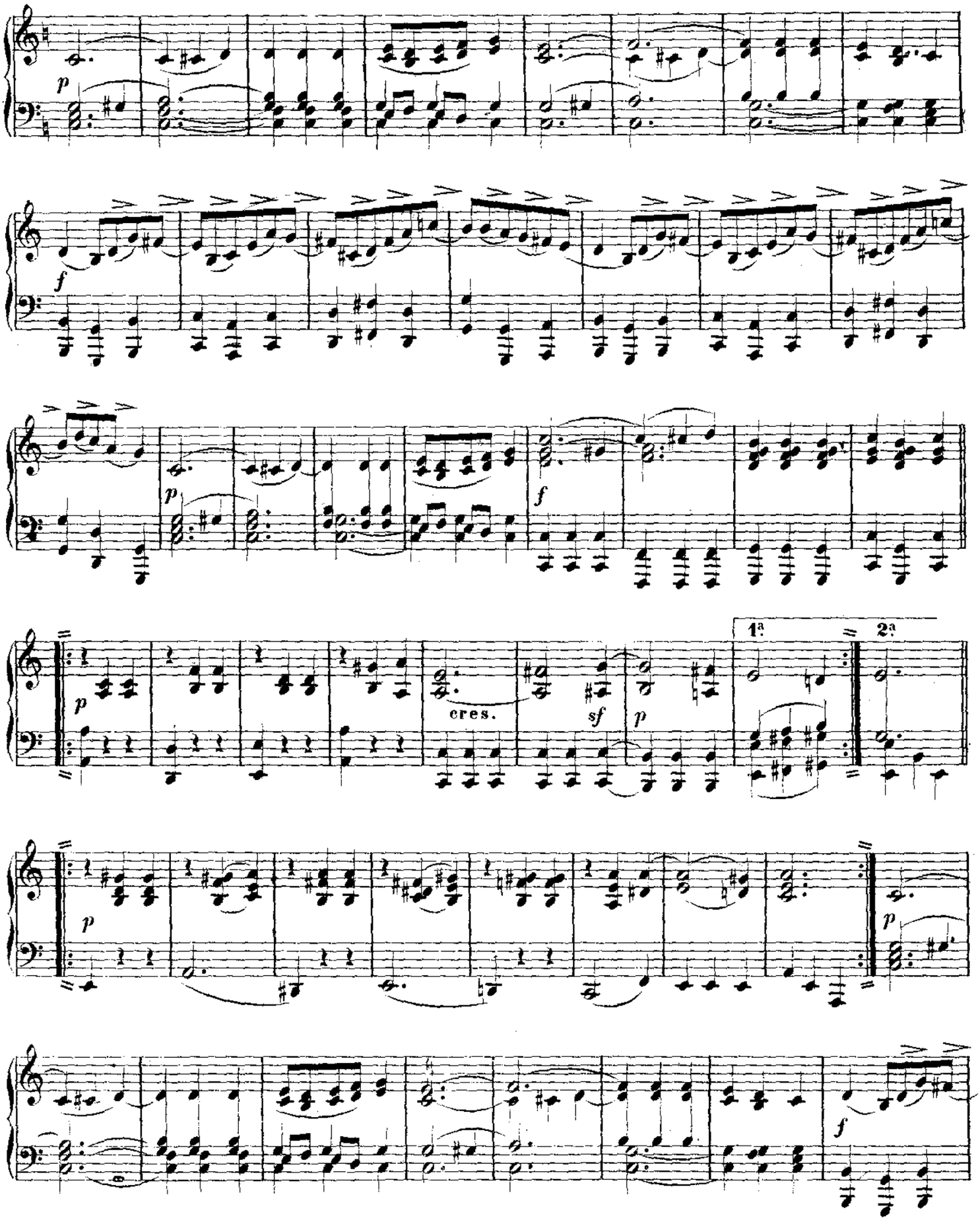
p
f
p
f
p
cres.
sf
p
1a
2a
p
p
f

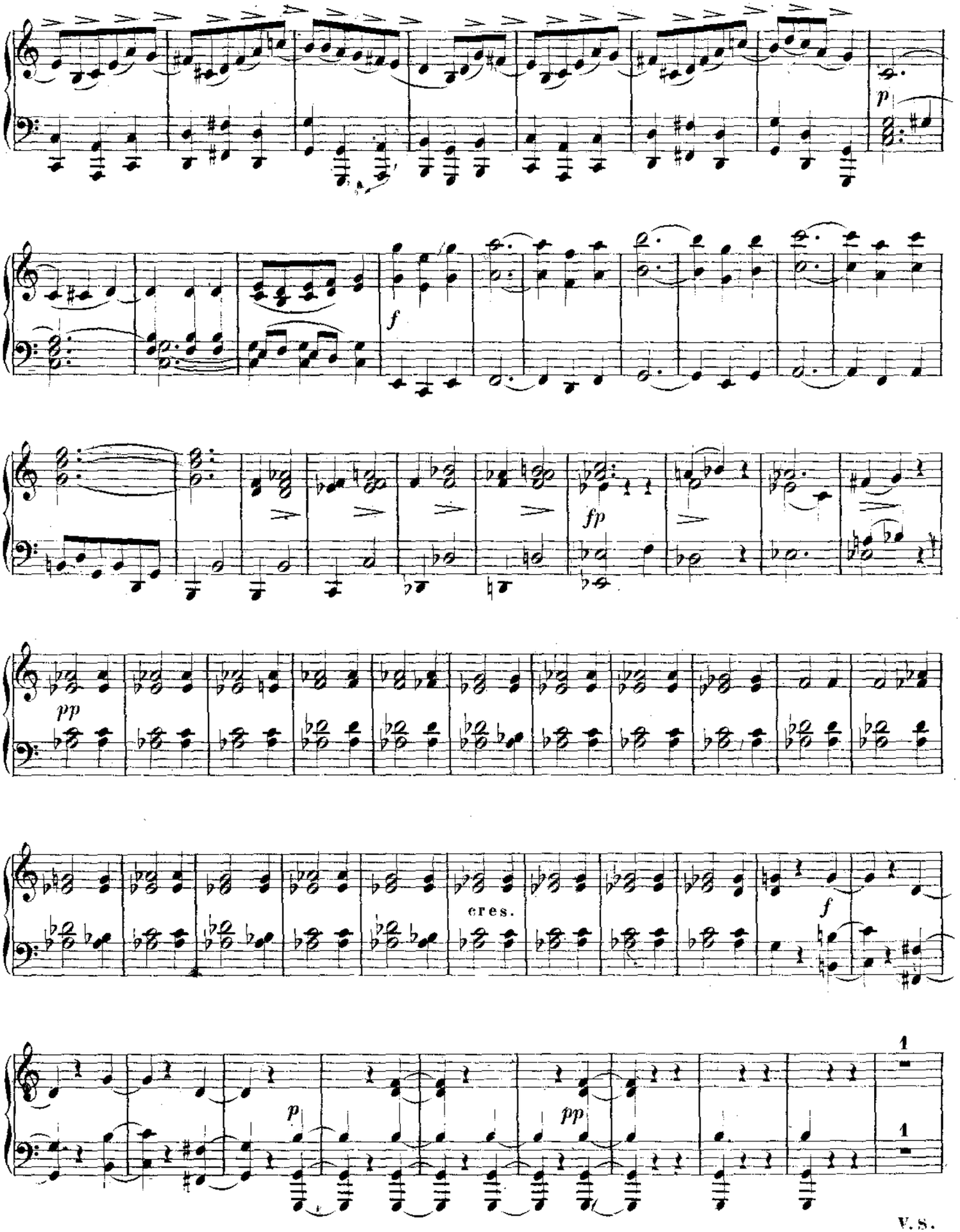

V. S.

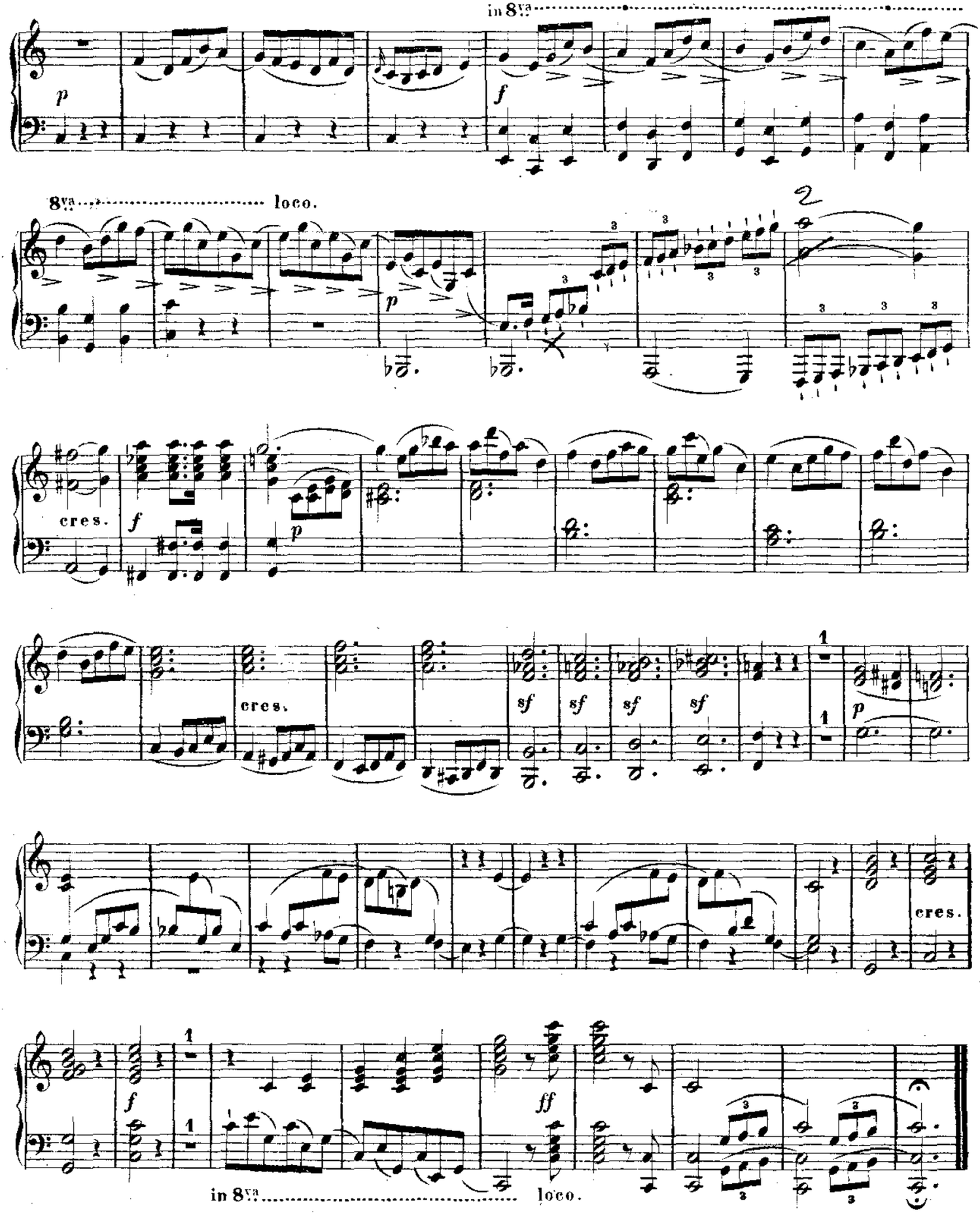
in 8va
p
f
8va loco.
p
2
cres.
f
p
cres.
sf
sf
sf
sf
1
1
p
cres.
f
1
1
ff
in 8va loco.

Fine.