Suite in D minor (HWV 437)

Gigue
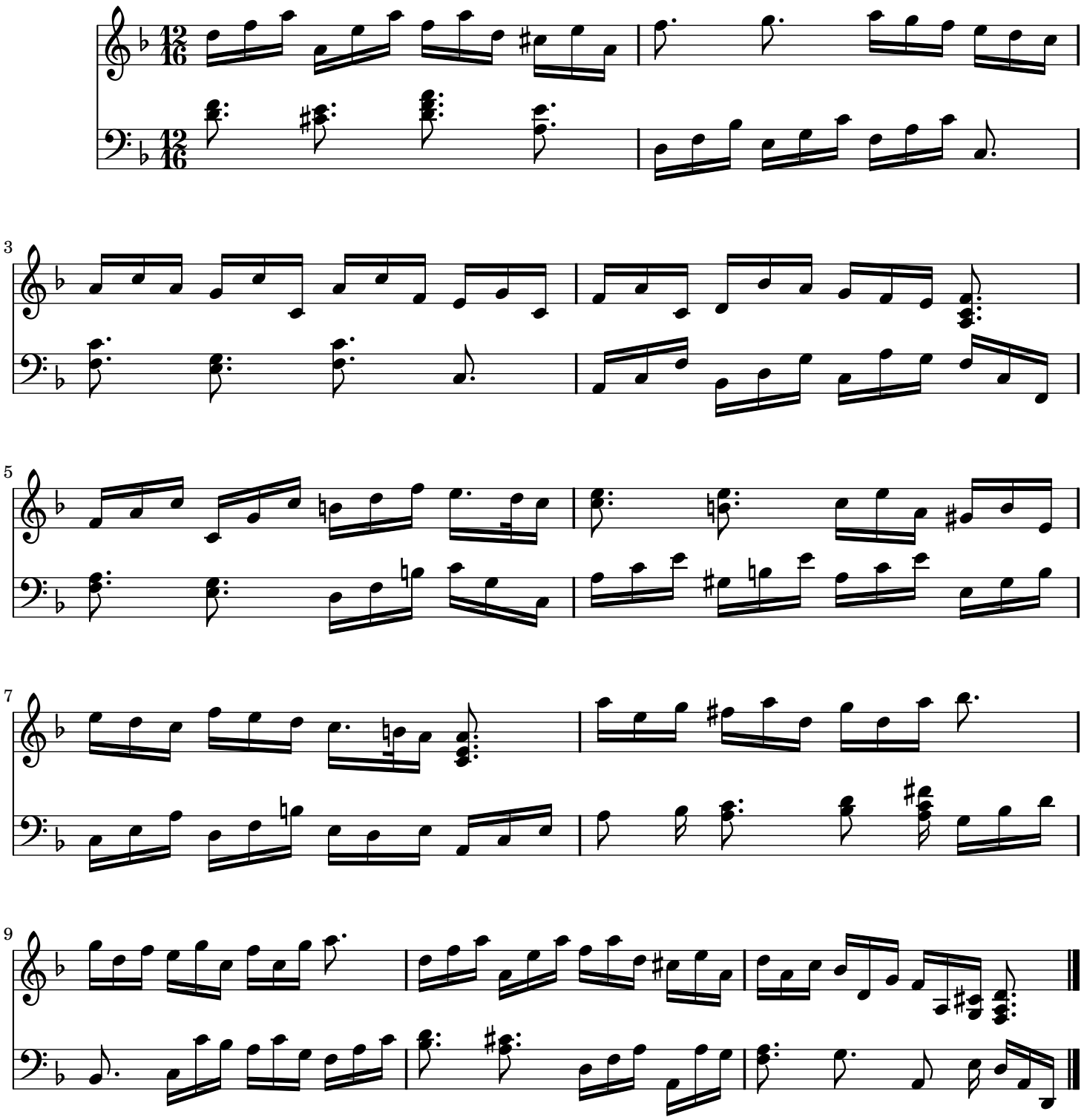
Georg Friedrich Handel