

Gaemfliche

Orgelwerke

zum gottesdienstlichen Gebrauche, als auch zum eigenen Studium oder Konzertaufführungen

komponiert von

Andreas Schein

Copyright © Andreas Schein, 2016-2017 Alle Rechte Vorbehalten. (All Rights Reserved).

However, the lawful copyright owner has generously released the file for distribution under one of the Creative Commons licenses or the Performance Restricted Licens, which allow for the free distribution (with proper attribution) of the file with various levels of restriction with respect to the creation of derivative works, commercial usage, or public performances. Please inform the composer about any performance.

Temeswar, 2016.

Inhaltsverzeichnis:

1. Fuga á 4 in D-Dur – zum festlichen Kirchenveranstaltungen	1
2. Fuga á 4 in d-dorian	3
3. Phantasie in d-moll	5
4. Phantasie in e	7
5. Phantasie quasi Fugato	10
6. Chromatische Phantasie	13
7. Zum Communio	19
8. Präludium in G	20
9. Präludium in F	22
10. Allemande & Sarabande	26
11. Glorificamus Te, Christel	29
12. Einfaches Kanon	31
13. Neun leicht-spielbare Präludien und Postludien	33
14. Kyrie-Versett in der Form einer Fugato	39
15. Andante in g-moll	42

1. Fuga á 4 in D-Dur.

zum festlichen Kirchenveranstaltungen

Andreas Schein (2016)
zu Temeschburg.

Feierlich und bewegt.

Copyright © Andreas Schein, 2016-2017 Alle Rechte Vorbehalten. (All Rights Reserved).

However, the lawful copyright owner has generously released the file for distribution under one of the Creative Commons licenses or the Performance Restricted Licenses, which allow for the free distribution (with proper attribution) of the file with various levels of restriction with respect to the creation of derivative works, commercial usage, or public performances. Please inform the composer about any performance.

26

33

poco rit.

2. Fuga á 4 in d-dorian.

Andreas Schein (2016)
zu Temeschburg.

1 Allegro moderato.

Copyright © Andreas Schein, 2016-2017 Alle Rechte Vorbehalten. (All Rights Reserved).

However, the lawful copyright owner has generously released the file for distribution under one of the Creative Commons licenses or the Performance Restricted Licenses, which allow for the free distribution (with proper attribution) of the file with various levels of restriction with respect to the creation of derivative works, commercial usage, or public performances. Please inform the composer about any performance.

4

17

26

34

Copyright © Andreas Schein, 2016-2017 Alle Rechte Vorbehalten. (All Rights Reserved).

However, the lawful copyright owner has generously released the file for distribution under one of the Creative Commons licenses or the Performance Restricted Licenses, which allow for the free distribution (with proper attribution) of the file with various levels of restriction with respect to the creation of derivative works, commercial usage, or public performances. Please inform the composer about any performance.

3. Phantasie in d-moll.

Andreas Schein (2016)
zu Temeschburg.

1 Adagio.

5

Copyright © Andreas Schein, 2016-2017 Alle Rechte Vorbehalten. (All Rights Reserved).

However, the lawful copyright owner has generously released the file for distribution under one of the Creative Commons licenses or the Performance Restricted Licens, which allow for the free distribution (with proper attribution) of the file with various levels of restriction with respect to the creation of derivative works, commercial usage, or public performances. Please inform the composer about any performance.

6

9

13

17

Copyright © Andreas Schein, 2016-2017 Alle Rechte Vorbehalten. (All Rights Reserved).

However, the lawful copyright owner has generously released the file for distribution under one of the Creative Commons licenses or the Performance Restricted Licenses, which allow for the free distribution (with proper attribution) of the file with various levels of restriction with respect to the creation of derivative works, commercial usage, or public performances. Please inform the composer about any performance.

4. Phantasie in e.

Andreas Schein (2016)
zu Temeschburg.

1 Adagio.

Copyright © Andreas Schein, 2016-2017 Alle Rechte Vorbehalten. (All Rights Reserved).

However, the lawful copyright owner has generously released the file for distribution under one of the Creative Commons licenses or the Performance Restricted Licenses, which allow for the free distribution (with proper attribution) of the file with various levels of restriction with respect to the creation of derivative works, commercial usage, or public performances. Please inform the composer about any performance.

8

12

16

Copyright © Andreas Schein, 2016-2017 Alle Rechte Vorbehalten. (All Rights Reserved).

However, the lawful copyright owner has generously released the file for distribution under one of the Creative Commons licenses or the Performance Restricted Licens, which allow for the free distribution (with proper attribution) of the file with various levels of restriction with respect to the creation of derivative works, commercial usage, or public performances. Please inform the composer about any performance.

Copyright © Andreas Schein, 2016-2017 Alle Rechte Vorbehalten. (All Rights Reserved).

However, the lawful copyright owner has generously released the file for distribution under one of the Creative Commons licenses or the Performance Restricted Licens, which allow for the free distribution (with proper attribution) of the file with various levels of restriction with respect to the creation of derivative works, commercial usage, or public performances. Please inform the composer about any performance.

5. Phantasie quasi fugato.

Andreas Schein (2016)

zu Temeschburg.

1 Allegro moderato.

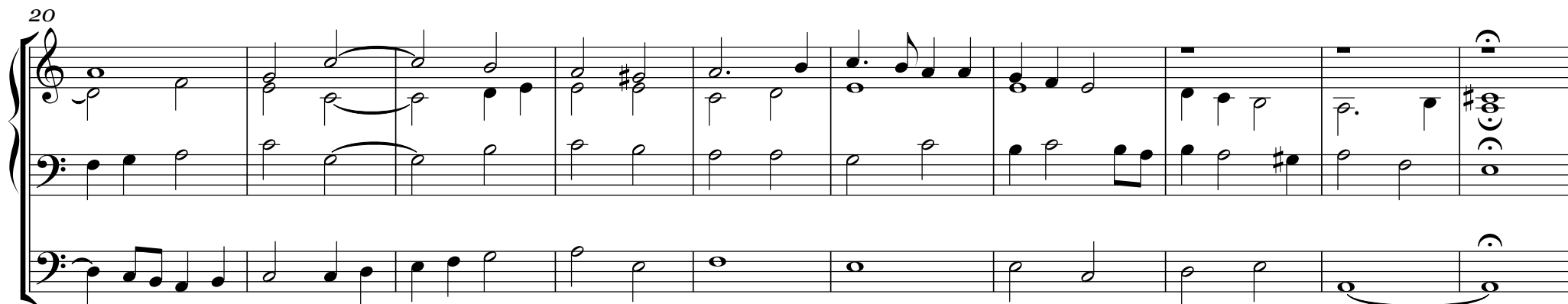
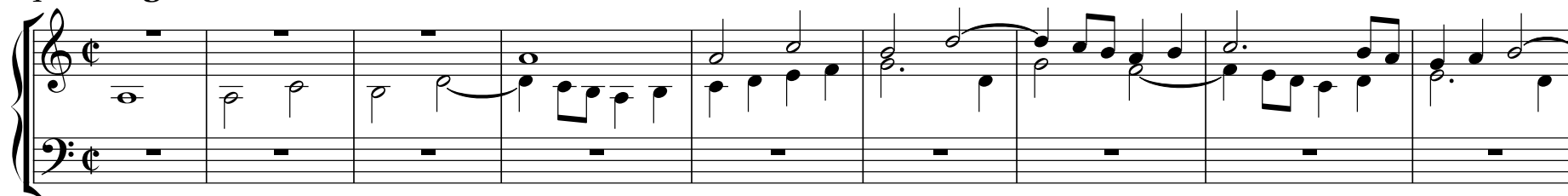

Copyright © Andreas Schein, 2016-2017 Alle Rechte Vorbehalten. (All Rights Reserved).

However, the lawful copyright owner has generously released the file for distribution under one of the Creative Commons licenses or the Performance Restricted Licens, which allow for the free distribution (with proper attribution) of the file with various levels of restriction with respect to the creation of derivative works, commercial usage, or public performances. Please inform the composer about any performance.

30

40

50

Copyright © Andreas Schein, 2016-2017 Alle Rechte Vorbehalten. (All Rights Reserved).

However, the lawful copyright owner has generously released the file for distribution under one of the Creative Commons licenses or the Performance Restricted Licenses, which allow for the free distribution (with proper attribution) of the file with various levels of restriction with respect to the creation of derivative works, commercial usage, or public performances. Please inform the composer about any performance.

12

60

69

76

Copyright © Andreas Schein, 2016-2017 Alle Rechte Vorbehalten. (All Rights Reserved).

However, the lawful copyright owner has generously released the file for distribution under one of the Creative Commons licenses or the Performance Restricted Licens, which allow for the free distribution (with proper attribution) of the file with various levels of restriction with respect to the creation of derivative works, commercial usage, or public performances. Please inform the composer about any performance.

6. Chromatische Phantasie.**Andreas Schein (2016)**
zu Temeschburg.**Moderato.**

1. Moderato.

1. 2.

6. 1.

11.

Copyright © Andreas Schein, 2016-2017 Alle Rechte Vorbehalten. (All Rights Reserved).

However, the lawful copyright owner has generously released the file for distribution under one of the Creative Commons licenses or the Performance Restricted Licenses, which allow for the free distribution (with proper attribution) of the file with various levels of restriction with respect to the creation of derivative works, commercial usage, or public performances. Please inform the composer about any performance.

Andreas Schein — Sämtliche Orgelwerke

14

16

1.

22

27

Copyright © Andreas Schein, 2016-2017 Alle Rechte Vorbehalten. (All Rights Reserved).

However, the lawful copyright owner has generously released the file for distribution under one of the Creative Commons licenses or the Performance Restricted Licenses, which allow for the free distribution (with proper attribution) of the file with various levels of restriction with respect to the creation of derivative works, commercial usage, or public performances. Please inform the composer about any performance.

32

37

42

Copyright © Andreas Schein, 2016-2017 Alle Rechte Vorbehalten. (All Rights Reserved).

However, the lawful copyright owner has generously released the file for distribution under one of the Creative Commons licenses or the Performance Restricted License, which allow for the free distribution (with proper attribution) of the file with various levels of restriction with respect to the creation of derivative works, commercial usage, or public performances. Please inform the composer about any performance.

47

52

57

Copyright © Andreas Schein, 2016-2017 Alle Rechte Vorbehalten. (All Rights Reserved).

However, the lawful copyright owner has generously released the file for distribution under one of the Creative Commons licenses or the Performance Restricted Licens, which allow for the free distribution (with proper attribution) of the file with various levels of restriction with respect to the creation of derivative works, commercial usage, or public performances. Please inform the composer about any performance.

62

68

73

2.

Copyright © Andreas Schein, 2016-2017 Alle Rechte Vorbehalten. (All Rights Reserved).

However, the lawful copyright owner has generously released the file for distribution under one of the Creative Commons licenses or the Performance Restricted Licens, which allow for the free distribution (with proper attribution) of the file with various levels of restriction with respect to the creation of derivative works, commercial usage, or public performances. Please inform the composer about any performance.

18

78

82

7. Zum Communio.

Andreas Schein (2016)
zu Temeschburg.

1 Adagio — mit sanften Stimmen.

Copyright © Andreas Schein, 2016-2017 Alle Rechte Vorbehalten. (All Rights Reserved).

However, the lawful copyright owner has generously released the file for distribution under one of the Creative Commons licenses or the Performance Restricted Licens, which allow for the free distribution (with proper attribution) of the file with various levels of restriction with respect to the creation of derivative works, commercial usage, or public performances. Please inform the composer about any performance.

23

8. Präludium in G.

Andreas Schein (2016)
zu Temeschburg.

1 **Bewegt.**

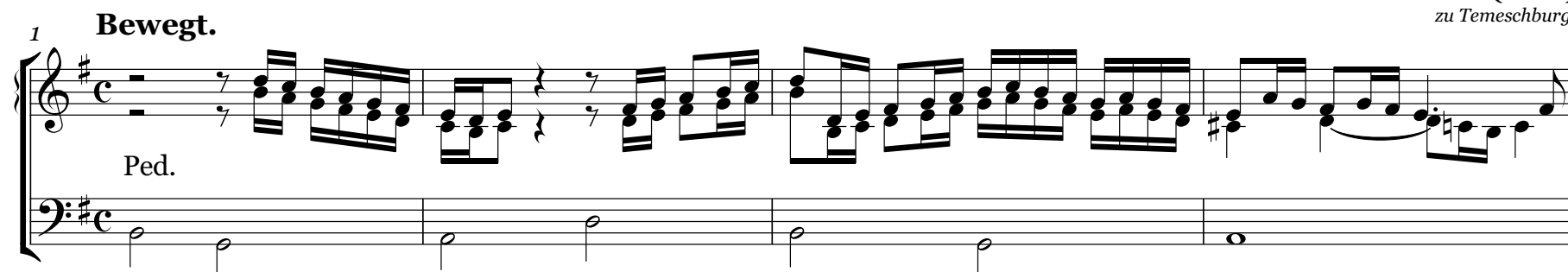

5

Copyright © Andreas Schein, 2016-2017 Alle Rechte Vorbehalten. (All Rights Reserved).

However, the lawful copyright owner has generously released the file for distribution under one of the Creative Commons licenses or the Performance Restricted Licens, which allow for the free distribution (with proper attribution) of the file with various levels of restriction with respect to the creation of derivative works, commercial usage, or public performances. Please inform the composer about any performance.

Copyright © Andreas Schein, 2016-2017 Alle Rechte Vorbehalten. (All Rights Reserved).

However, the lawful copyright owner has generously released the file for distribution under one of the Creative Commons licenses or the Performance Restricted Licenses, which allow for the free distribution (with proper attribution) of the file with various levels of restriction with respect to the creation of derivative works, commercial usage, or public performances. Please inform the composer about any performance.

9. Präludium in E.

Andreas Schein (2016)
zu Temeschburg.

1 Bewegt.

Copyright © Andreas Schein, 2016-2017 Alle Rechte Vorbehalten. (All Rights Reserved).

However, the lawful copyright owner has generously released the file for distribution under one of the Creative Commons licenses or the Performance Restricted Licens, which allow for the free distribution (with proper attribution) of the file with various levels of restriction with respect to the creation of derivative works, commercial usage, or public performances. Please inform the composer about any performance.

14

20

27

Copyright © Andreas Schein, 2016-2017 Alle Rechte Vorbehalten. (All Rights Reserved).

However, the lawful copyright owner has generously released the file for distribution under one of the Creative Commons licenses or the Performance Restricted License, which allow for the free distribution (with proper attribution) of the file with various levels of restriction with respect to the creation of derivative works, commercial usage, or public performances. Please inform the composer about any performance.

24

32

39

47

Copyright © Andreas Schein, 2016-2017 Alle Rechte Vorbehalten. (All Rights Reserved).

However, the lawful copyright owner has generously released the file for distribution under one of the Creative Commons licenses or the Performance Restricted Licenses, which allow for the free distribution (with proper attribution) of the file with various levels of restriction with respect to the creation of derivative works, commercial usage, or public performances. Please inform the composer about any performance.

54

59

10. Allemande und Sarabande.

für Manual alleine.

Andreas Schein (2016)

zu Temeschburg.

1 ALLEMANDE. — mit sanften Stimmen gespielt.

Copyright © Andreas Schein, 2016-2017 Alle Rechte Vorbehalten. (All Rights Reserved).

However, the lawful copyright owner has generously released the file for distribution under one of the Creative Commons licenses or the Performance Restricted Licenses, which allow for the free distribution (with proper attribution) of the file with various levels of restriction with respect to the creation of derivative works, commercial usage, or public performances.

Please inform the composer about any performance.

17

21

SARABANDE — mit sanften Stimmen gespielt.

1

8

Copyright © Andreas Schein, 2016-2017 Alle Rechte Vorbehalten. (All Rights Reserved).

However, the lawful copyright owner has generously released the file for distribution under one of the Creative Commons licenses or the Performance Restricted Licens, which allow for the free distribution (with proper attribution) of the file with various levels of restriction with respect to the creation of derivative works, commercial usage, or public performances. Please inform the composer about any performance.

28

16

23

29

11. Glorificamus Te, Christe.

Andreas Schein (2016)
zu Temeschburg.

1 Ein bisschen bewegt.

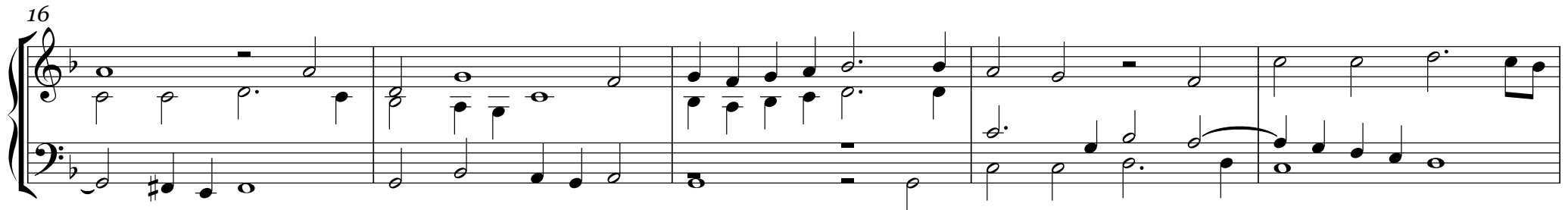
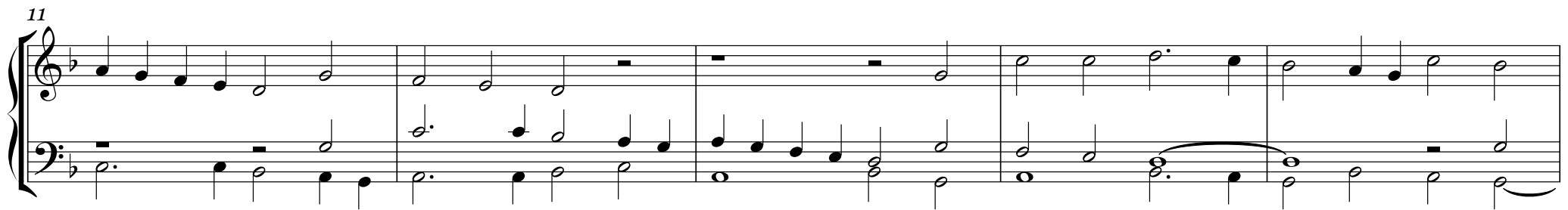
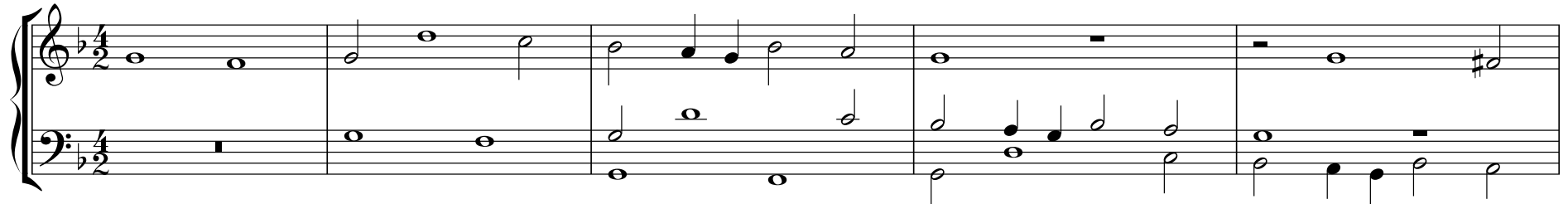

Copyright © Andreas Schein, 2016-2017 Alle Rechte Vorbehalten. (All Rights Reserved).

However, the lawful copyright owner has generously released the file for distribution under one of the Creative Commons licenses or the Performance Restricted Licens, which allow for the free distribution (with proper attribution) of the file with various levels of restriction with respect to the creation of derivative works, commercial usage, or public performances. Please inform the composer about any performance.

30

21

26

31

34

Copyright © Andreas Schein, 2016-2017 Alle Rechte Vorbehalten. (All Rights Reserved).

However, the lawful copyright owner has generously released the file for distribution under one of the Creative Commons licenses or the Performance Restricted Licens, which allow for the free distribution (with proper attribution) of the file with various levels of restriction with respect to the creation of derivative works, commercial usage, or public performances. Please inform the composer about any performance.

12. Einfaches Kanon.

Andreas Schein (2016)
zu Temeschburg.

1 Flott.

Copyright © Andreas Schein, 2016-2017 Alle Rechte Vorbehalten. (All Rights Reserved).

However, the lawful copyright owner has generously released the file for distribution under one of the Creative Commons licenses or the Performance Restricted Licens, which allow for the free distribution (with proper attribution) of the file with various levels of restriction with respect to the creation of derivative works, commercial usage, or public performances. Please inform the composer about any performance.

32

25

34

40

Copyright © Andreas Schein, 2016-2017 Alle Rechte Vorbehalten. (All Rights Reserved).

However, the lawful copyright owner has generously released the file for distribution under one of the Creative Commons licenses or the Performance Restricted Licens, which allow for the free distribution (with proper attribution) of the file with various levels of restriction with respect to the creation of derivative works, commercial usage, or public performances. Please inform the composer about any performance.

13. Neun leicht-spielbare Präludien und Postludien

zum Ein- und Ausgang der Priester bei Gottesdienste.

Andreas Schein (2016)
zu Temeschburg.

1 Nr. 1. Präludium — zum Eingang.

[illegible]

However, the lawful copyright owner has generously released the file for distribution under one of the Creative Commons licenses or the Performance Restricted Licenses, which allow for the free distribution (with proper attribution) of the file with various levels of restriction with respect to the creation of derivative works, commercial usage, or public performances. Please inform the composer about any performance.

¹ Nr. 4. Postludium — zum Ausgang.

Copyright © Andreas Schein, 2016-2017 Alle Rechte Vorbehalten. (All Rights Reserved).

However, the lawful copyright owner has generously released the file for distribution under one of the Creative Commons licenses or the Performance Restricted Licenses, which allow for the free distribution (with proper attribution) of the file with various levels of restriction with respect to the creation of derivative works, commercial usage, or public performances. Please inform the composer about any performance.

1 Nr. 5. Postludium — zum Ausgang.

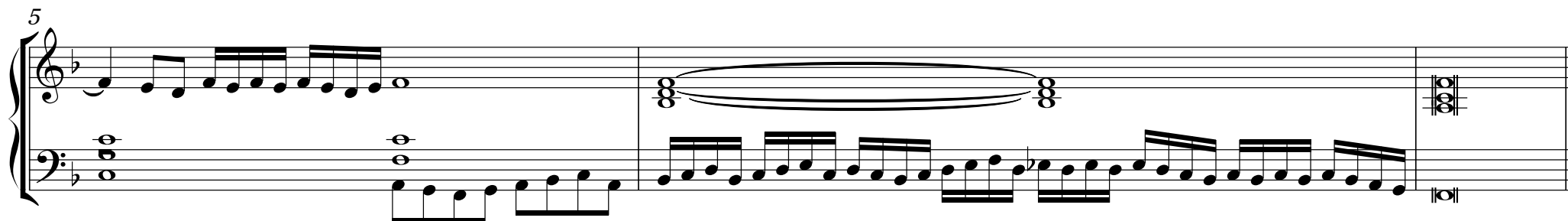
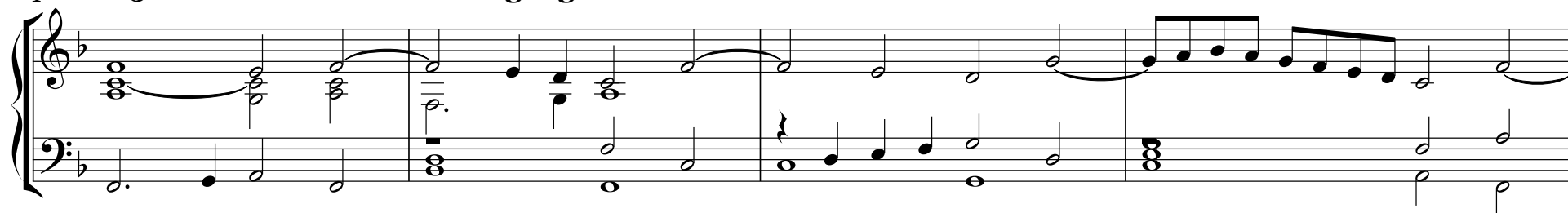

1 Nr. 6. Postludium — zum Ausgang.

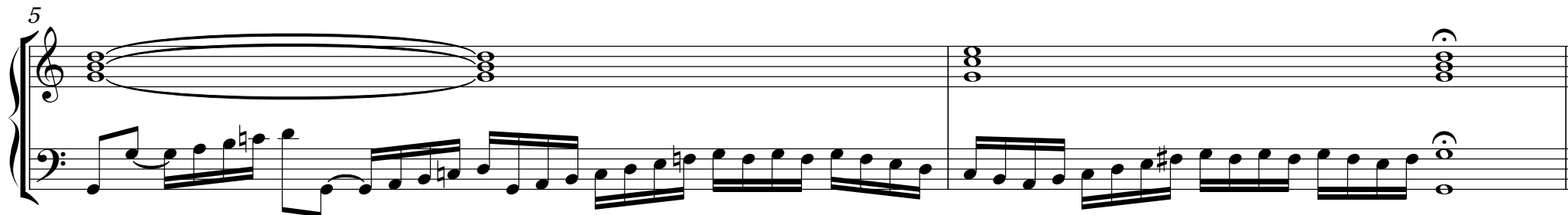
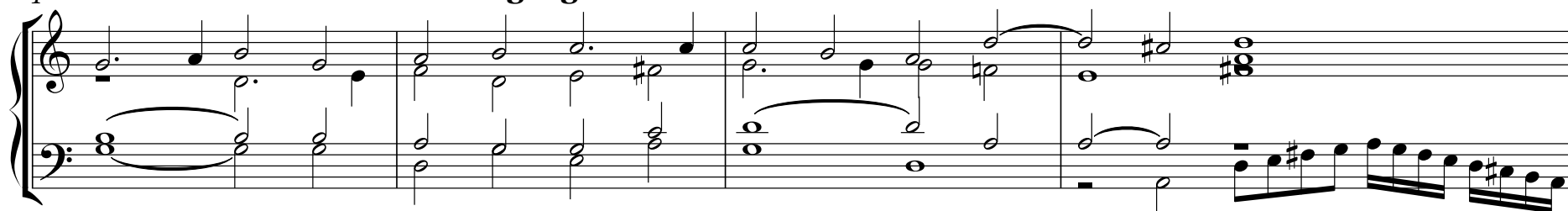

Copyright © Andreas Schein, 2016-2017 Alle Rechte Vorbehalten. (All Rights Reserved).

However, the lawful copyright owner has generously released the file for distribution under one of the Creative Commons licenses or the Performance Restricted Licens, which allow for the free distribution (with proper attribution) of the file with various levels of restriction with respect to the creation of derivative works, commercial usage, or public performances. Please inform the composer about any performance.

1 Nr. 7. Postludium — zum Ausgang.

1 Nr. 8. Präludium — zum Eingang.

Copyright © Andreas Schein, 2016-2017 Alle Rechte Vorbehalten. (All Rights Reserved).

However, the lawful copyright owner has generously released the file for distribution under one of the Creative Commons licenses or the Performance Restricted Licenses, which allow for the free distribution (with proper attribution) of the file with various levels of restriction with respect to the creation of derivative works, commercial usage, or public performances. Please inform the composer about any performance.

1 Nr. 9. Postludium— zum Ausgang.

Copyright © Andreas Schein, 2016-2017 Alle Rechte Vorbehalten. (All Rights Reserved).

However, the lawful copyright owner has generously released the file for distribution under one of the Creative Commons licenses or the Performance Restricted Licenses, which allow for the free distribution (with proper attribution) of the file with various levels of restriction with respect to the creation of derivative works, commercial usage, or public performances. Please inform the composer about any performance.

14. Kyrie-Versett in der Form einer Fugato.

Andreas Schein (2016)
zu Temeschburg.

1

8

Copyright © Andreas Schein, 2016-2017 Alle Rechte Vorbehalten. (All Rights Reserved).

However, the lawful copyright owner has generously released the file for distribution under one of the Creative Commons licenses or the Performance Restricted Licens, which allow for the free distribution (with proper attribution) of the file with various levels of restriction with respect to the creation of derivative works, commercial usage, or public performances. Please inform the composer about any performance.

40

17

25

34

Copyright © Andreas Schein, 2016-2017 Alle Rechte Vorbehalten. (All Rights Reserved).

However, the lawful copyright owner has generously released the file for distribution under one of the Creative Commons licenses or the Performance Restricted Licens, which allow for the free distribution (with proper attribution) of the file with various levels of restriction with respect to the creation of derivative works, commercial usage, or public performances. Please inform the composer about any performance.

38

Copyright © Andreas Schein, 2016-2017 Alle Rechte Vorbehalten. (All Rights Reserved).

However, the lawful copyright owner has generously released the file for distribution under one of the Creative Commons licenses or the Performance Restricted Licenses, which allow for the free distribution (with proper attribution) of the file with various levels of restriction with respect to the creation of derivative works, commercial usage, or public performances. Please inform the composer about any performance.

15. Andante in g-moll.

Andreas Schein (2016)
zu Temeschburg.

1 Andante.

10

20

Copyright © Andreas Schein, 2016-2017 Alle Rechte Vorbehalten. (All Rights Reserved).

However, the lawful copyright owner has generously released the file for distribution under one of the Creative Commons licenses or the Performance Restricted Licens, which allow for the free distribution (with proper attribution) of the file with various levels of restriction with respect to the creation of derivative works, commercial usage, or public performances. Please inform the composer about any performance.

30

39

48

Copyright © Andreas Schein, 2016-2017 Alle Rechte Vorbehalten. (All Rights Reserved).

However, the lawful copyright owner has generously released the file for distribution under one of the Creative Commons licenses or the Performance Restricted Licenses, which allow for the free distribution (with proper attribution) of the file with various levels of restriction with respect to the creation of derivative works, commercial usage, or public performances. Please inform the composer about any performance.

44

58

67

77

Copyright © Andreas Schein, 2016-2017 Alle Rechte Vorbehalten. (All Rights Reserved).

However, the lawful copyright owner has generously released the file for distribution under one of the Creative Commons licenses or the Performance Restricted Licenses, which allow for the free distribution (with proper attribution) of the file with various levels of restriction with respect to the creation of derivative works, commercial usage, or public performances. Please inform the composer about any performance.

87

97

104

Copyright © Andreas Schein, 2016-2017 Alle Rechte Vorbehalten. (All Rights Reserved).

FINE.

However, the lawful copyright owner has generously released the file for distribution under one of the Creative Commons licenses or the Performance Restricted License, *Laus Deo!* which allow for the free distribution (with proper attribution) of the file with various levels of restriction with respect to the creation of derivative works, commercial usage, or public performances.

Please inform the composer about any performance.