

A SON AMI
V. SICHIACELLI.

RÊVEUSE

Morceau de Concert
pour le
VIOLON

avec accompagnement
de Quatuor (consordini) ou de Piano

PAR

CH. DE BERIOT.

OP. 118.

N° 18058.

Pr. avec acc. de Piano *M. 1, 75*
Quatuor *M. 2, 75*

Propriété pour tous pays.

MAYENCE

chez les fils de B. Schott.

Bruxelles, Schott frères. Londres, Schott & Co. Paris, Maison Schott.

24, rue de la Harpe.

157, Regent Street.

30, rue de la Harpe.

Enregistré aux Archives de l'Union.

et Ministère de l'Instruction de France à la Stationers Hall.

ant

4 Mus.Pr. 60 478

2 Einh.

Bayerische
Staatsbibliothek
München

Aus dem Nachlaß Henri Marteau

Leno Kuban Op 106. Cause Diabolique
Tartini Op 58 Trille du Diab

RÊVEUSE

par

CHARLES DE BÉRIOT

Op. 118.

INTRODUCTION.

VIOLON.

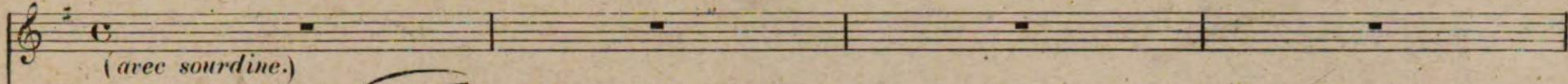

Andante.

PIANO.

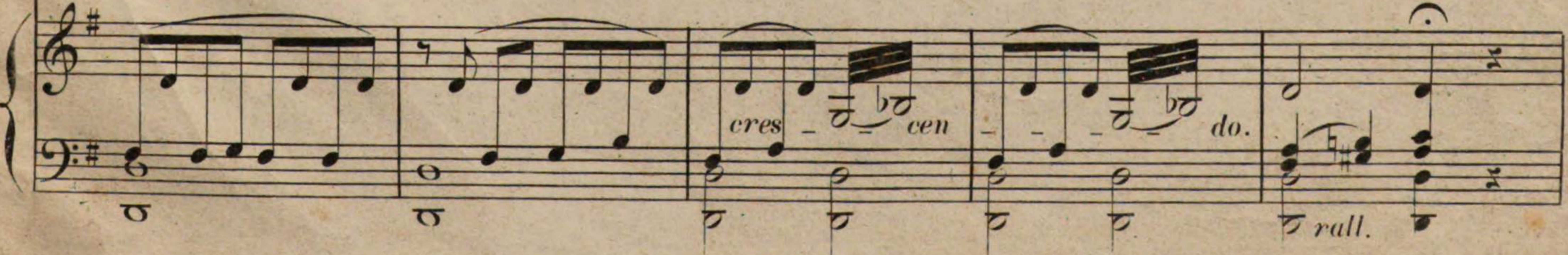
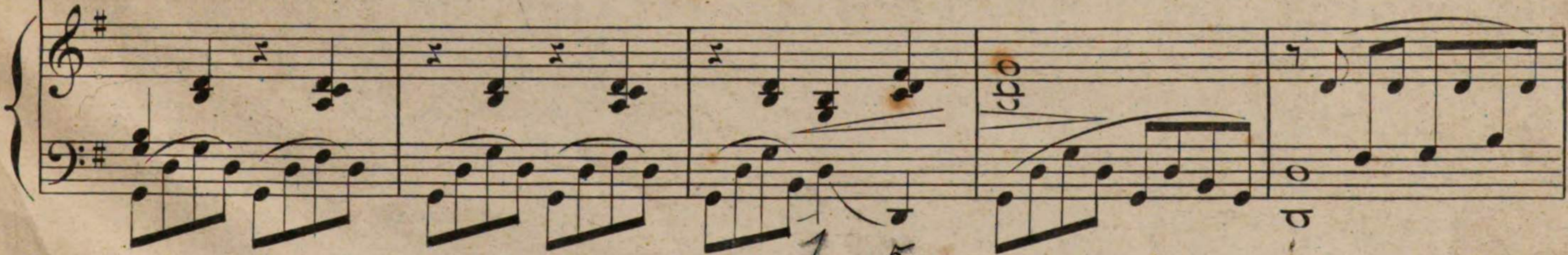

19058

a Tempo.

p

Tout Pause

un poco animato. *marcato.* *risol.*

marc. *ff* *un poco animato.* *ff*

1

p
Tempo 1^o
p

riten. *a Tempo.* *rall.* *espress.*
rit. *p* *rall.* *p*

dim. *pp* *perdendosi.* *Fine.*
dim. *pp* *perdendosi.*