

1.

2.

3.

4.

Two empty musical staves are located at the bottom of the page, consisting of five lines each, with no notation present.

6.

7.

8.

9.

10.

11.

12.

13.

14.

15.

16.

17.

18.

19.

20.

21.

22.

23.

24.

25.

26.

27.

28.

29.

30.

31.

32.

35.

φ φ

34.

35.

36.

37.

38.

39.

40.

41.

42.

43.

44.

45.

46.

47.

48.

49.

50.

51.

52.

53.

54.

55.

56.

57.

58.

59.

60.

61.

62.

63.

*Tutti*

*Foni*

Continuation of the handwritten musical score for exercise 63. It shows the continuation of the two staves from the previous block, with the same notation and dynamic markings.

64.

65.

66.

67.

68.

69.

70.

71.

72.

73.

74.

75.

76.

77.

78.

79.

80.

81.

82.

83.

84.

85.

86.

87.

88.

89.

90.

91.

92.

93.

94.

95.

96.

Continuation of the handwritten musical notation for measure 96. The upper staff continues with complex rhythmic patterns. The lower staff has notes written vertically, possibly indicating a specific fingering or a correction. The system ends with a double bar line and a fermata-like flourish.

97.

Continuation of the handwritten musical notation for measure 97. The upper staff continues with complex rhythmic patterns. The lower staff has notes written vertically, possibly indicating a specific fingering or a correction. The system ends with a double bar line and a fermata-like flourish.

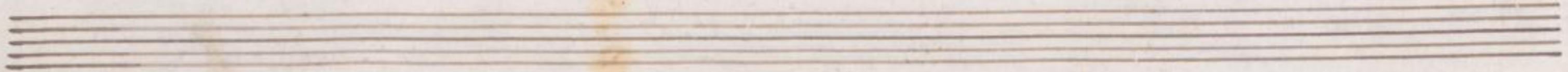
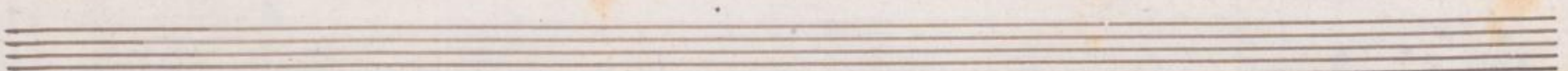
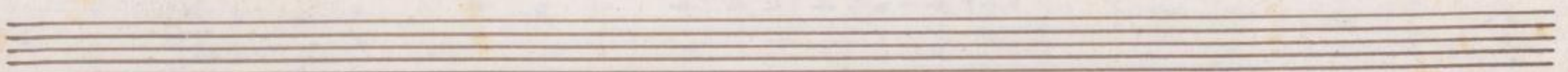
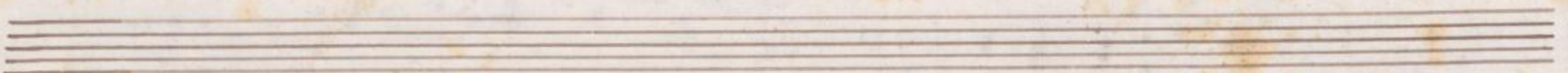
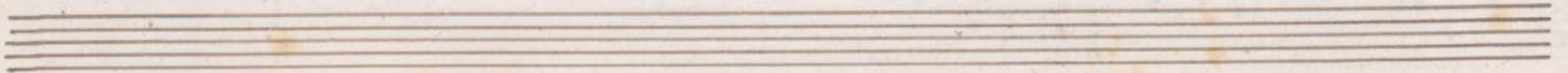
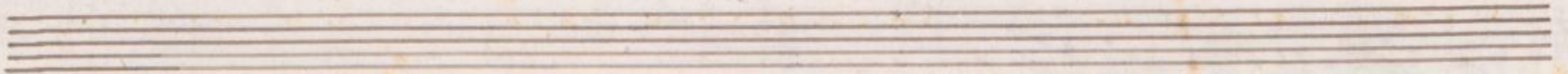
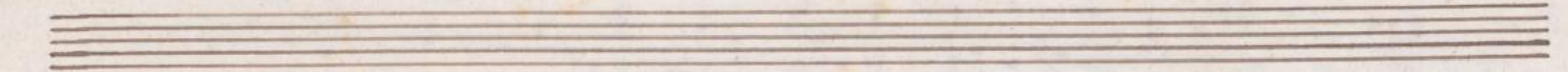

Authore Wagenseil

*Fuga*

Two empty musical staves are located at the bottom of the page, consisting of five-line staves without any notation.